Free online at www.kingboroughchronicle.com.au

Kingborough Chronicle

FREE!

AT THE HEART OF THE COMMUNITY

ISSUE No. 655 | 5/32 Channel Highway, Kingston. 7050 • Ph: 6229 3655 • Email editorial@kchronicle.com.au | TUESDAY, 8 NOVEMBER, 2022

Kingborough's new Council

Kingborough's new councillors were sworn in at an event on Wednesday, November 11. Re-elected Kingborough Mayor, Paula Wriedt congratulated all the successful Councillors for the 2022 Local Government elections, including Clare Glade-Wright, newly elected to Deputy Mayor. Gideon Cordover, David Bain, Amanda Midgley, Mark Richardson, Christian Street, Paula Wriedt (Mayor), Clare Glade-Wright (Deputy Mayor), Aldo Antolli, Kaspar Deane, and Flora Fox.

Cooked proposal given green light

The sale of Tassal to multinational giant, Cooke Aquaculture, marks the sale of the last Tasmanian salmon company to foreign buyers.

More than 96 per cent of shareholders voted to approve the sale for $1.2 billion to the Canadian owned business.

The deal will see Cooke given access to Tassal's salmon farms spanning five marine zones, four freshwater hatcheries and four processing facilities in Tasmania, as well as prawn farming and seafood processing businesses in New South Wales and Queensland.

Environment Tasmania echoed the warning from the Global Salmon Farming Resistance and urged the government to heed their warning.

They said the long-expected sale of Tassal to Cooke Aquaculture marked a new concerning era in Tasmania, with all three salmon companies having been bought out by multinational corporations.

"Tasmania's oceans and coastal waters are unique and support an incredible array of marine life," says Rebecca Howarth, Marine Campaigner for Environment Tasmania.

"Tasmanians rely on these waters for not only recreation but also for many it's their livelihoods.

"We urge the government to take heed of these warnings and put Tasmanians and our precious oceans first.

"Now is the time to be prioritising our ocean's health so it can be enjoyed for future generations.

"Cooke Aquaculture has a terrible track record of environmental non-compliance, seal deaths, fraudulent behaviour and negligence.

"We are feeling incredibly concerned about this latest sale.

"Tasmania's coastal communities and our marine environment deserve better.

"We fully support the recommendations of the Tasmanian government upper house inquiry.

"We ask the government which of the recommendations made in the inquiry report will the government be adopting with regards to stricter regulations of the industry in light of this latest sale?"

"The exploitation of Tasmanian ocean resources by global or interstate companies is becoming an increasingly dire problem in the Tasmanian seafood industry."

The State Government and Cooke Aquaculture were contacted for comment.

Your local window covering experts!
Blinds & Shutters · Curtains & Sheers · Roller Shutters · Awnings
tassieblinds
Quality products. Honest pricing.
6229 5354 11 Channel Hwy, Kingston tassieblinds.com.au
M3689

KPP
KINGSTON PANEL & PAINT
ALL INSURANCE REPAIRS
ALL SMASH REPAIRS
43 Patriarch Drive Huntingfield
P: 6229 7548 F: 6229 6158
E: info@kingstonpp.com.au
RTA-AU35026
M11153

Harcourts
We're Your Locals In Kingborough
Call us on 6229 0000 or come see us at
7 Beach Road, Kingston Beach, TAS, 7050
M7863

M10879
FULL MECHANICAL SERVICE
✓ Full servicing all makes and models
✓ New car warranty servicing
✓ General repairs
MILLNER AUTOMOTIVE
32 Browns Road, Kingston (next to Australia Post) P. 6229 5299

Kingston LOCKSMITHS Service Centre
Kingston LOCKSMITHS Service Centre
• Fully mobile locksmith
• Electronic car keys and remotes
• Shoe repairs
• Trophies and Engraving
Kingston Town Shopping Centre
P 6229 4313
M 0417 035 379
service@kingstonlocksmiths.net.au
M10824

Kingborough Chronicle
AT THE HEART OF THE COMMUNITY

ESTABLISHED 2009. ISSUE No. 655.

Kingborough Chronicle is published weekly on Tuesday.
CAB Membership Application Approved October, 2009

CONTACT

OFFICE: 5/32 Channel Highway, Kingston. TAS. 7050.
POSTAL: PO Box 306, Kingston. TAS. 7051.
TELEPHONE: (03) 6229 3655
EMAIL: **GENERAL** office@kchronicle.com.au
EDITORIAL editorial@kchronicle.com.au
ADVERTISING matt@kchronicle.com.au

Printed and published by Robert Donald Yeates, 3351 Huon Highway, Franklin for the *Kingborough Chronicle* 5/32 Channel Highway, Kingston, Tasmania 7050. Responsibility for election comment is accepted by the publisher.

COPYRIGHT

The publisher of the *Kingborough Chronicle* is the owner of the copyright in all advertisements (including artwork) prepared by the servants and/or agents of the newspaper on behalf of its advertisers.

Neither the newspaper's advertisers nor any other person on their behalf are authorised to publish, reproduce or copy in any manner, any of the said advertisements (including artwork) without the prior written licence of the newspaper.

CORRESPONDENCE

Mail letters to: PO Box 306, Kingston. TAS. 7051. Name, address and phone number for verification purposes must be included. Letters must be signed. Letters may be edited. Those exceeding 500 words will be returned to sender, or edited. Preference will be given to letters intended for publication solely in the *Kingborough Chronicle*. Signed letters may also be sent by **email:** editorial@kchronicle.com.au

RESPONSIBILITY

Please check your advertisement on the first day and bring any errors to the attention of the *Kingborough Chronicle* immediately. *Kingborough Chronicle* makes every effort to avoid errors.

We regret that we cannot be responsible for any errors beyond the first day if you fail to bring it to our attention.

No allowances can be made for errors not materially affecting the effectiveness of the ad. Position cannot and will not be guaranteed. All claims for adjustment or credit must be made within seven days after billing date. We reserve the right to revise or restrict any ad we deem objectionable and to change the classification when necessary to conform to the policy of this newspaper.

In the event an advertisement is omitted from publication, we assume no liability for such omission.

(PS) at the end of a caption means **'Photo supplied'** and these photos cannot be ordered.

VCPA
Kingborough Chronicle is a member of the Victorian Country Press Association Ltd.
Lists of Victorian country non-daily newspapers at: **www.vcpa.com.au**

Pick up our latest issue FREE from:

Adventure Bay Store
Alonnah Post Office
Alonnah Store
BIG W Channel Court
Blackmans Bay Newsagency
BP Kingston
Caltex Kingston Town
Channel Court
Clennett's Mitre 10
Coles
Elders Real Estate, Margate
Fall Real Estate
First National Kingston
Harcourts Kingston Beach
Hill Street Blackmans Bay
Hotel Bruny
Huon Valley News Office
Liberty Service Station
Kettering Central
KFC Kingston
Kingborough Chronicle Office
Kingborough Community Hub
Kingston Beach Takeaway
Kingston Library
Kingston Town Centre
Margate IGA Supermarket
Margate Pharmacy
Margate Post Office
Meredith's Orchard
Middleton Store
Sandfly Store
Salamanca Market
Snug Butcher
Snug Caltex
Snug IGA
Woodbridge General Store
Woodbridge Post Office
Ye Olde Oyster Cove Store

Kingborough Chronicle is distributed by local contractors into mail boxes every week, commencing on Tuesdays with a total of 1,800 copies. 5,200 copies are delivered to the businesses listed above. PLEASE NOTE: Areas that are not accessible by footpaths will not have mailbox delivery.

Concerns over Conservation Zone changes

Historically in Tasmania, each municipality has had its own planning scheme however this is changing and for some property owners, the consequences will be dire, according to local resident Mel O'Keefe.

Tasmania is being progressively transitioned to the Tasmanian Planning Scheme (TPS), comprising of the State Planning Provisions (SPP) together with Local Provisions Schedule (LPS), specific to each municipality.

As part of the suite of changes, Environmental Living Zone (ELZ) has been discontinued while a new zone, Landscape Conservation Zone (LCZ), has been created – which the State Planning Office has explicitly stated, is not a replacement for ELZ.

The Draft LPS prepared by Kingborough Council proposes widespread rezoning to LCZ, largely property currently zoned ELZ and Rural Living Zone (RLZ).

There are fundamental differences between the zones; LCZ's primary purpose is for the protection, conservation and management of large areas of bushland, whereas ELZ and RLZ's purpose is for residential use in areas with native vegetation cover and other landscape values.

Other councils have used LCZ very sparingly, if at all, as areas of value are identified and protected by Natural Assets and/or Scenic Protection Codes.

There has been a fundamental shift from 'how to build' to 'if you build'.

"Alarmingly, some property owners who purchased land with an intention of building a home, may find themselves unable to build and when council were asked for a guarantee that this situation would not eventuate, it was not provided," said Mel.

"Council is attempting to placate property owners with statements on its website such as "in practical terms, for most people that have properties in the ELZ the assessment pathway process will remain similar" overlooking any changes to RLZ and Low Density Residential properties proposed for LCZ, which will suffer the most losses.

"Furthermore, the approvals pathway is only one of many changes that will adversely impact thousands of Kingborough residents.

"Council has remained silent regarding LCZ having more onerous approvals criteria than ELZ and RLZ. "It has remained silent regarding both the significant reduction of and loss of property rights.

"And it has remained silent regarding the financing challenges4 brought about by vastly increased uncertainty in gaining planning approval, a risk Glamorgan Spring Bay Council acknowledge."

Mayor of Kingborough, Cr Paula Wriedt replied to the concerns.

"Kingborough Council has listened to the community and acknowledges that there is significant concern regarding the Landscape Conservation Zone," said Cr Paula Wriedt.

Tasmania is being progressively transitioned to the Tasmanian Planning Scheme and Kingborough residents are concerned about the consequences. "Alarmingly, some property owners who purchased land with an intention of building a home, may find themselves unable to build and when council were asked for a guarantee that this situation would not eventuate, it was not provided," said Mel O'Keefe. (PS)

"Council has requested to meet with the Tasmanian Planning Commission to discuss these raised concerns and a potential review of the LCZ in Kingborough.

"The Kingborough Draft LPS was lodged with the Tasmanian Planning Commission in 2019."

Mel O'Keefe continued explaining the concern over the proposed changes.

"What Council has acknowledged is the devaluation of property and emotive issues are not relevant considerations in its capacity as the planning authority.

"It has also acknowledged in the Land Use Strategy that "LCZ discourages residential uses", however has proposed it for thousands of properties.

"The impacts of Council's proposed widescale application of LCZ are not restricted to property owners; the community at large will suffer an increased bushfire risk.

"Vegetation management is in conflict with LCZ and proposing vast quantities of LCZ will unquestionably result in increased fuel loads.

"This is compounded by climate change and its increased spring rainfall promoting growth coming into the summer bushfire period.

"Our lives, our homes, our communities – they are not expendable."

Community concern has resulted in the creation of the Facebook Group called 'Kingborough Residents Concerned about Landscape Conservation Zoning (LCZ)', garnering over 600 concerned local members (and growing daily) within a few short weeks.

According to Mel and the group, the responsible cause of action would be for Council to:

- Request withdrawal of the draft LPS, under S35I(2) of the Land Use Planning and Approvals Act 1993.
- Individually assess all properties that are proposed for down-zoning, including all properties proposed for LCZ, in-line with the criteria set-out in the Tasmanian Planning Commissions 'Guideline 1: Local Provisions Schedule (LSP): zone and code application' acknowledging that in relation to zone application, the Guide states "3.3 The primary objective in applying a zone should be to achieve the one purpose to the greatest extent possible."
- Advise individual property owners in writing where down-zoning is proposed (including all proposed for LCZ).
- Resubmit the amended Draft LPS.

LETTERS TO THE EDITOR

Council Rates 2023

Dear Editor,

With cost-of-living pressures affecting everybody Council needs to accept this year Ratepayers will only be able to afford minimum local rates, not what Councils set.

Council rates increase steadily year after year despite more dwellings being built and each household paying more rates than previous years.

Ratepayers need to lobby Councillors now to address this important issue.

Councillors must find other means to finance Council expenditure.

Barry Campbell
Blackmans Bay

Do our corporate citizens care?

Dear Editor,

Over a month has passed since our *Kingborough Chronicle* published a plea for the owners of Kingston Town Shopping Centre to;

1. Clean up their mess and
2. Design a solution to keep their "backyard "as clean as Channel Court's.

This is the current state of play as the plastic builds up!

And not a word from Kingborough Council or the EPA ... but possibly they do not read the Chronicle.

Do we need to crowdfund to pay professional cleaners (it will take a team of six possibly a day with collection bags and a truck) or do we organise a community working bee?

Rob Banfield
Geeveston

Blackmans Bay Beach Sewage Leak

The south end of Blackmans Bay beach was temporarily affected by a sewage spill on Thursday, November 3.

Warning signs were erected around the site by Kingborough council after sewage leaked from a sewer manhole located on the corner of Ocean Esplanade and Illawarra Road.

The spill was reported to the Council Environmental Health Officer and to the Environmental Protection Authority as per regulatory requirements, and a TasWater crew were onsite within 40 minutes to fix the sewer

The cause was a blockage in the sewer main from tree roots.

Asked if there will be follow up testing to determine any lingering effects to waterways, a spokesman from TasWater stated that they had, "unblocked the sewer main, disinfected the affected area and flushed fresh water through the stormwater to clear out any remaining sewage.

"Any beach sampling is undertaken by Council".

The council said the spill is not expected to affect any areas beyond the immediate impact area.

More incentive for Tasmanian property owners

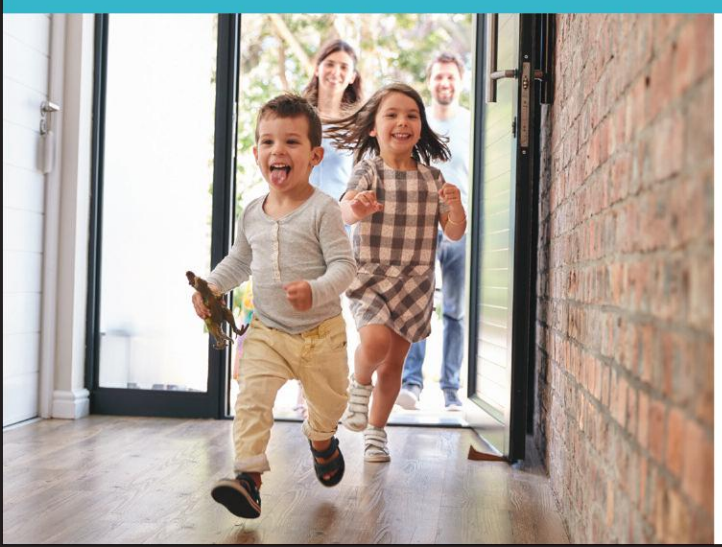

If you have a property you can rent to someone who needs a hand up, we can help you.

PRIVATE RENTAL INCENTIVES

The Private Rental Incentives Program:

- pays property owners $6,600 or $9,900 when leasing an eligible property to low-income Tasmanians
- provides guaranteed rent to the owner for a two year lease provides all property and tenancy management services

More information is available by phone on **03 6166 3625** or by emailing **housing.privaterentals@communities.tas.gov.au**

Department of Communities Tasmania

Tasmanian Government

M15841

Meriem Daoui wins Tasmania Young Australian of the Year

The 2023 Tasmania Young Australian of the Year was won by Kingston local, humanitarian and marathon runner Meriem Daoui.

Meriem Daoui, a Tasmanian marathon runner and registered nurse, uses her love of running as a platform to do good.

She ran her first marathon at age 16, raising over $5,000 for displaced Syrians affected by their country's civil war.

Born in Morocco, Meriem relocated to Tasmania at age 10 where she experienced racism and was bullied for wearing a hijab.

Anxiety, depression and eating disorders plagued her teenage years, but the support she received during her adversities inspired her to give back to the community.

Now 23, Meriem has also used marathons to raise awareness and funds for childhood cancer research.

She most recently conquered the Everest challenge, running the Point-to-Pinnacle course – also known as the world's hardest half-marathon – every day for one week.

The challenge raised over $12,000.

In 2021, Meriem was awarded the Australian Peter Norman Humanitarian award for her community and philanthropic efforts.

Nominee for Tasmania's Australian of the Year was Woodbridge Professor Brett McDermott for his tireless efforts as Director of Child and Adolescent Mental Health Service Tasmania.

Kingborough local Amanda French, who is the Founder for Dress for Success Hobart, was nominated as Tasmania's local hero for providing support, guidance, and mentorship to women in need in the Kingston and area community.

The 2023 Tasmania Australian of the Year Awards were announced in the presence of the Honourable Barbara Baker AC, Governor of Tasmania and Jeremy Rockliff, Premier of Tasmania at a ceremony in Hobart on November 4, 2022.

The four Tasmania recipients will join those from the other states and territories for the national awards to be announced on 25 January 2023.

The 2023 Tasmania Young Australian of the Year is humanitarian, marathon runner and Kingston local Meriem Daoui (PS)

Sharing Tree

Kingborough Helping Hands invites the community to join the opening of the Sharing Tree. The Kingborough Helping Hands (KHH) Sharing Tree will launch in Channel Court Shopping Centre from 10am to 5pm on November 25. Come along during the day to meet Edna and the crew, donate your gift, and support the local community. Gifts or vouchers for the tree are greatly appreciated.

Window fashions as individual as you

If you're looking to make an individual style statement, it's time to discover the inspiring range of blinds, shutters and awnings from Luxaflex® Window Fashions. Create a lasting impression with the stylish and durable range that Australians have loved for generations, with the help of our expert team who are on hand to provide personalised product and design advice.

For a tailor made solution to suit your life style, visit our Luxaflex Showroom and discover a new standard in style and service.

Luxaflex WINDOW FASHIONS GALLERY

Hft interiors

2 Mertonvale Circuit, Kingston

Call 6229 2915

info@hftinteriors.com.au
www.hftinteriors.com.au

Open 9am to 5pm Monday-Friday.
Closed weekends and public holidays.

M11149

MEREDITH'S ORCHARD

BANANAS $2.19 KG

PINKEYES $4.95 KG

APPLES $1.29 KG

BIF CUCUMBERS $1.19 EA

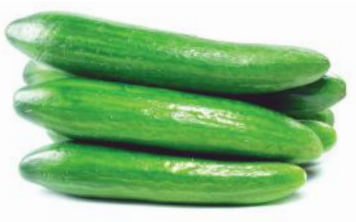

LEBANESE CUCUMBERS $2.99 KG

SPRING ONIONS 99C EA

5% OFF FOR SENIORS
EVERY TUESDAY AND THURSDAY

Fresh food
LOW PRICES

Weekly specials run from Tuesday to Saturday, or unless sold out

M12164

Orders welcome via meredithsorchard@hotmail.com for collection

1830 Channel Highway, Margate
Open everyday 7am - 6pm

Gold day for Snug and Hawthorn Villages

The Melbourne Cup has provided just the ticket once again this year at Christian Homes Tasmania, giving residents the opportunity to dress up and have some fun.

Snug and Hawthorn Villages had all the colour and festivity of a cup carnival, along with themed food and decorations.

The fabulous staff were out in front of the field ensuring the residents had a great day.

In preparation for the day the residents cleverly crafted fascinators with the help of fabulous volunteers.

The ladies give up their time weekly to come and provide crafts for the residents, and residents were sure to tip their hat (or in this case 'fascinator') to them.

Emma Blazely and Voila Southorn celebrating their tips! (PS)

Brendan Cooper with Kelsey Wigg (PS)

Marjory Martin with Sadikshya Prasai (PS)

Residents like Manuela Perrine created their own fascinators for the occasion. (PS)

Mavis Gordon (PS)

WASTE RECYCLING kws
Permaculture at Barretta
If you have questions about starting or maintaining your own edible garden, come and meet an experienced Permaculture specialist from Earth and Wood at the Barretta Concept Garden on:
Tuesday 15 November 2:00pm - 3:30pm
Tuesday 13 December 2:00pm - 3:30pm
The Re-Use Shop is open daily 9:00am - 4:00pm.

KINGBOROUGH WASTE SERVICES
Located at 1922 Channel Highway, Barretta
T (03) 6267 1522 | E kws@kingborough.tas.gov.au
W www.kingborough.tas.gov.au/kingborough-waste-services
M15851

Castle Forbes Bay Recreation Club Inc.
CLUB FUNDRAISER
SHOW DAY
Garage Sale Trail
GIGANTIC GARAGE SALE
Castle Forbes Bay
9am – 2pm
Meredith Street
Stalls available $15
Phone 0437 468 127
H19809

Southern SMASH REPAIRS
• Spray Bake Oven • Chassis Alignment • Paint Matching
• Panel Beating • Insurance Work
6229 5926
admin@southernsmash.com
M1651
86 Browns Road Kingston, Tasmania

Sunday 27 Nov
JAZZ AND BLUES at West Winds
Jazz Extravaganza in the Courtyard
Matthew Ives Big Band
featuring the cast of Croon
+ Black Swans of Trespass
3528 Channel Hwy, Woodbridge
Doors Open 11.30am
Music 12.30 - 4.30pm
Wine Bar Open (No BYO)
Food & Coffee available
Tickets $30
Under 16yrs FREE
BOOKING ESSENTIAL
More information:
Eventbrite or
Ph: 6267 4713
M15852

Oyster Cove Store
Open every day during this time - 7am to 7pm
FRESH LOCAL PRODUCTS
Potatoes, Pumpkins, large range of Vegies
SPECIALTY BREADS
Sourdough Ancient grains, Summer Kitchen, Pigeon Whole, Healthy Bake Organic, Spelt, Korasan
FRESH PICKED
Apples & Pears
Straight from local orchards
All your favourite varieties
Cnr Channel Highway, Oyster Cove and Nicholls Rivulet Road • 6267 4340
To view our full range head to www.oystercovestore.com.au
M08876

Upgrade to Kingston's Mountain Bike Park

Kingborough Council will be starting work soon on upgrading the dirt pump track at the Kingborough Mountain Bike Park to asphalt.

Kingborough Mayor, Paula Wriedt said the funding for the track was secured through a State Government 'Improving the Playing Field' Grant.

"Council receives regular requests to upgrade the facilities at the Kingston Mountain Bike Park to bring them up to contemporary standards," Cr Wriedt said.

"Asphalt pump tracks have become very popular within the community over recent years compared to dirt-surface tracks, and they have the added benefit of being easier to maintain.

"After school and on weekends the carpark is often overflowing with families using the facilities, so I know these upgrades will be well received.

"Along with the upgrade to the pump track, Council will be investing $65,000 to improve the carpark and cater for an increase in traffic.

"Council has also been successful in securing a $20,000 Communities Tasmania grant to build a shelter where people can gather protected from the weather.

"One of the most exciting upgrades to the facilities will be a specially built 'wallride'.

"Wallrides are almost vertical surfaces designed to cater for skaters, people using scooters, as well as the biking community.

"The tender for the project was won by Velosolutions who have built around 400 asphalt pump tracks around the world.

"Kingborough residents love our sport, so I am really proud that Council has invested $7.8 million in this year's budget to maintain our sporting culture."

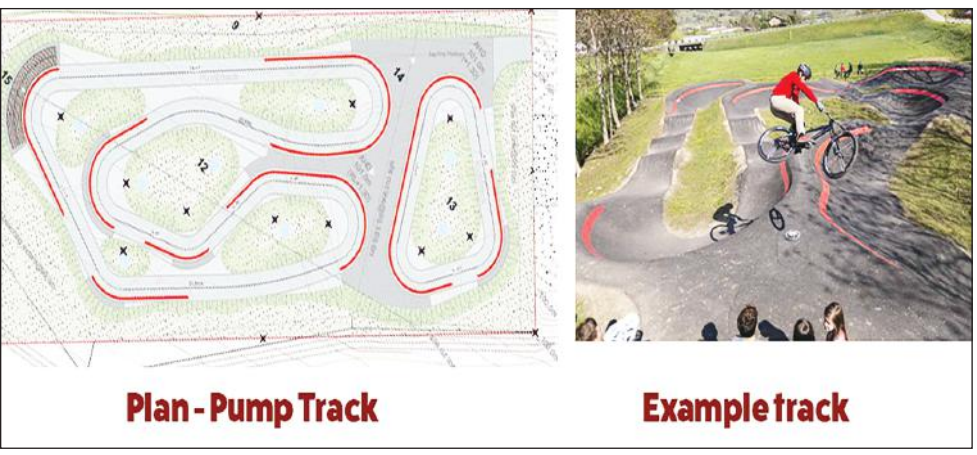

Plan for the new pump track at Kingborough Mountain Bike Park. (PS)

"Wallrides are almost vertical surfaces designed to cater for skaters, people using scooters, as well as the biking community," Cr Wriedt said. (PS)

New rock lobster rules

From 1 November, the new management plan for the Tasmanian Rock Lobster Fishery will take effect.

Set out in the Fisheries (Rock Lobster) Rules 2022, the new plan details improved compliance and reporting rules for rock lobster fishery users.

In place for the next 10 years, the rules also include changes to increase the sustainability of the rock lobster fishery and were approved after extensive public consultation and engagement with key stakeholders, peak bodies, and fishers.

MP for Industries and Water, Jo Palmer said she, "greatly appreciated the active engagement of commercial, recreational, and Aboriginal fishers in this process.

"The submissions made on the draft rules helped to refine proposals that were put forward during the consultation process".

The most significant change to the previous rules is a new minimum size limit of 120 mm for female rock lobster, which will apply in the North and East Coast for all fishers.

This better reflects regional lobster growth rates and size, while boosting egg production.

Other changes being introduced by the new Rules include:

- Mandatory Vessel Monitoring systems in the commercial rock lobster fleet.
- Changes to transiting and reporting provisions for commercial fishers.
- Group sharing of catch from pots for recreational fishers.
- Allowing recreational fishers to transit between the two size limit zones and transit through the seasonally closed area of the D'Entrecasteaux Channel at the start of the season, provided they make the required transit telephone reports, and
- Introducing rules that can require recreational fishers to report details of any rock lobster they take.

Work is also underway on the development of a catch reporting App which will be rolled out for use by all recreational rock lobster fishers on the East Coast for the start of the 2023/24 season.

This will provide significant benefits for the tracking of recreational catch and management of the important fishery.

GRIGGSELECTRICAL
0418 122 986
Lic. 15609260
admin@rgelec.com.au
M7218

FRED DIREEN EXCAVATIONS PTY LTD
& SKIP BIN HIRE
1.8 - 5.5 - 14 TONNE EXCAVATORS
7 & 10 YARD TIP TRUCKS
ROCK BREAKER
BOBCAT
ROLLER
LASER LEVEL
AUGERS
EXPERIENCED OPERATORS
0448 978 974 FRED | 0419 338 859 BRENDON
M1655

Cygnet Spring Garden Market
at The Cannery
Lymington Road, Cygnet
Sunday, November 13
11am - 3pm
LOW WASTE (BYO BASKET & CUP)
• 38 Stalls: Plants, flowers, seedlings, seeds, ceramics, preserves, botanical art, gardening books, herbs, mulch and more.... all things gardening!
• 5 Gardeners Corner Talks and Presentations
• Tool sharpening class, BYO tools to sharpen
• Cannery Farm Plate and bar
• Raffle, face painting, children's activities
• Live music and choirs
• Food vans & food stalls, CWA, ice-cream, coffee
Fundraiser for the Huon Refugee Support Group Inc.
ENTRY BY DONATION
H19835

Lions Club of Kingborough
GIFT WRAPPING &
TRADITIONAL
CAKES & PUDDINGS

At Channel Court Shopping Centre
Please support your local Lions Club who are selling their renowned Christmas Cakes and Puddings.
Gift Wrapping is also available for a donation, with all proceeds assisting Childhood Cancer.
Lions are looking for new members to extend our work in your community! Why not join us? Ph 0428 127 968
Proudly Supported by BATCHELOR CONSTRUCTION GROUP
M15584

Browns River History Group will have guest speaker Barry Campbell explain his research on 'House History' on Monday, November 14, 3-4pm at Kingston Library Learning Centre. House History research can reveal who occupied your home or office since its construction. You may find out that the land your house is on has a fascinating history or a famous (or infamous) owner! Paid up members free, everyone else a gold coin donation is appreciated.(PS)

Your Future at Kingston Library

One not to be missed at the Kingston Library.

Great for school leavers, job seekers, career changers or just people who are interested in future employment growth in Kingborough.

Come along to this informative session and hear from Kingborough Council about future growth, the new Jobs Hub coming for Huon and Channel, opportunities if you want to start your own business from the Kingborough and Huon Business Enterprise Centre.

Work and Training will also be there to talk about apprenticeships and traineeships in the area, local employers including Tassal and Pennicotts, as well as other services including Maxima JobLink, APM Employment Services and Dressed for Success.

The team from TasTAFE General Education Services will be there as well.

Plenty for everyone who is interested in the world of work and the employment and training opportunities in Kingborough.

Bookings are required, contact Kingston Library for more information and to secure your place.

Phone 6165 6210 or email Kingston.library@libraries.tas.gov.au

Hear about the future growth and employment opportunities in Kingborough

Wed 16 November, 10am.

DEPARTMENT OF EDUCATION learners first

What jobs are growing in our area, the training you need for the future, and make some great contacts to help you along the way.

Hear from the Kingborough Council, the new Southern Employment Hub, Work & Training, Business Enterprise Centre, local employers and more!

This session is ideal for job seekers of any age, career changers, and parents of young people who will be looking for work in the future.

YOUR FUTURE

Enquiries to Sonya Moon on 6165 6210 or email sonya.moon@education.tas.gov.au.

Enrolments via eventbrite or ask our staff.

Kingborough

libraries.tas.gov.au

LIBRARIES TASMANIA

Tasmanian Government

M15854

REMEMBRANCE DAY

ADVERTISING FEATURE

Bagpipe band The Old Pretenders will be playing at Kettering Oval during Remembrance Day, November 11.(PS)

Tasmania's Highland Pipers

The Old Pretenders Highland Pipers band will be playing at the Kettering Oval at 5pm on Remembrance Day, November 11.

Nibbles, tea and coffee will be provided, and all are welcome to hear the wonderful music with the service of remembrance.

The Old Pretenders are a recently formed bagpipe band from Tasmania's south.

They enjoy playing a wide variety of tunes, from traditional to more contemporary.

They play a range of instruments from bagpipes, guitar and drums and like to bring an enjoyment to southern community events.

The group plays both the large traditional Highland pipes as well as smaller (quieter) chamber pipes.

Be sure to catch them playing some less traditional tunes that differentiate the group from other bagpipe bands.

ADVERTISEMENT

Lest we forget.

Catryna Bilyk

Senator for Tasmania

Kingston Plaza

(03) 6229 4444

catrynabilyk.com

Authorised by C. Bilyk, 3/20 Channel Highway, Kingston, Tas.

M15843

ADVERTISEMENT

MEG WEBB

Independent Member for Nelson

Remembrance Day 2022

Lest we forget.

My office is open and I am here to help the community. Phone **6212 2290**, email **meg.webb@parliament.tas.gov.au** or visit me at **3/32 Channel Highway, Kingston**.

MW

www.megwebb.com.au

Authorised by Meg Webb, 3/32 Channel Hwy, Kingston.

M15746

Knights teams up for McGrath gala

Part of the Kingborough District Cricket Club (Knights) key roles is to bring the community together through cricket.

This year the Knights have established a vision, whereby each year a charity group will be chosen as the recipient of funds raised from a major fundraising event organised by a committee from the club.

The Knights chose the McGrath Foundation, who has partnered with the club to raise funds for breast care nurses in communities.

This inaugural event will provide the club with the opportunity to give back to the community and support those diagnosed with breast cancer and their family and friends who are impacted by the insidious disease.

"We are proud to announce, the Kingborough District Cricket Club Inaugural Gala Ball (Black Tie) will be held at Wrest Point Casino, February 18, 2023, with a seating capacity of 200 people," said committee member, Louise Wallace.

"To support our inaugural event, the club will be reliant on the generous support from the Kingborough community via the way of various sponsorship packages or donations for this event."

The club will have a major raffle on the night and various auction items.

The McGrath Foundation will be supporting the event with a guest speaker, and the club has also engaged Jo Leslie (breast cancer survivor) to talk about her personal challenges of dealing with the diagnosis of breast cancer.

Tickets or tables can be purchased via Try Booking Link https://www.trybooking.com/events/landing?eid=979439&, with all proceeds raised from the event to be donated to the McGrath Foundation.

For more information on sponsorship or donations please contact the following McGrath Foundation Ball Committee Members, Cathy O'Brien 0438 671 257, Catherine Hay 0419 347 57, Chris Hay 0412 753 549, Jackie Vincent 0422 822 298, Louise Wallace 0429 671 462.

Kingborough District Cricket Club is hosting the inaugural Gala Charity Ball to raise money for the McGrath Foundation. Kingborough District Cricket Club President, Jeff Ross, breast cancer survivor, Jo Leslie with the Kingborough District Cricket Club players in the background. (PS)

Remembrance Day

Friday, November 11, 10.30am

Kingston Beach RSL Sub-Branch Inc. (A Registered Charity) ABN 9004 390 441 39 Beach Road, Kingston Beach

ALL ENQUIRIES TO: David Taylor 6229 5817 • 0401 068 714 • Email: kbrslsubbranch@bigpond.com

Osborne Esplanade, Kingston Beach

Commemoration Service and Wreath Laying 10.30am-11am

- Provide for the sick, helpless, wounded, aged, disabled, destitute, vulnerable and needy among those who have served in the Australian Defence Forces (and various Allied Forces) and their families WHETHER THEY ARE MEMBERS OF THE RSL OR NOT.
- Perpetuate the close and kindly ties of friendship created by the mutual Service in the Defence Forces and their recollections associated with that experience.
- Preserve the memory and records of those who suffered and died for Australia, erect monuments to their valour, provide them with suitable burial places (including conducting Funeral Services), and establish and preserve, in their honour, the annual commemoration days of ANZAC Day, Remembrance Day and the anniversaries of particular battles or events.

The Kingston Beach RSL Sub Branch has proposed that a small War Memorial be erected on this site where all ANZAC and Remembrance Day Services have been held since 2015.
The Freeman Street Memorial is not capable of accommodating the numbers that now attend.
The Kingborough Council seeked public comment on its website on two options for the end of October.

The Service will include Wreath Laying – if any members of the public wish to lay a wreath please contact the Secretary.

ALL WELCOME

M15579

Woodbridge resident Toby Annear prepares a garden to look its best. (PS)

Gardens of Woodbridge

Spring is open garden time, and a rare opportunity presents itself to visit 13 Channel gardens located at Woodbridge and Birchs Bay over the weekend of 19-20 November.

This is another celebratory event on the Woodbridge Life 2022 calendar which has been conducted throughout the year.

The Channel provides an idyllic setting in which to explore a variety of gardens.

Some of the properties have been in the same family for generations, while other old gardens have been restored by new owners.

As well, there is colourful cottage charm, productive vegetable patches, native plant abundance, and a large, landscaped garden in development.

Entry tickets can be purchased through TryBooking.

Admission for Saturday or Sunday is $10 or spread your visits over two days for $15.

An optional free shuttle bus service will operate on both days to ensure visitors can conveniently access all sites. Buses will depart from Silverwater Park and at the school.

Some gardens have space in which to enjoy your own picnic.

Alternatively, a picnic pack ($17) can be pre-ordered from the Woodbridge Emporium or via TryBooking.

On the day bring your ticket to the main registration point at Potters Corner, Channel Highway (opp. Silverwater Park).

Unless sold out, tickets may be purchased on the day at this site.

For full details please visit Gardens of Woodbridge Facebook page.

All enquiries contact: gardensofwoodbridge@gmail.com

Dining, Takeaway and Deliveries

LaVenezia Pizza have been servicing the Kingborough community with fresh pizzas since 1970. Their Meal Deal #4 is the best deal for deep pan pizza lovers with two large pizzas, one medium garlic pizza and 1.25L soft drink for only $38. Call 6229 5033 or order online at laveneziapizza.com.au (PS)

Penny's Bakery has all the bread, pastries and coffee you need. Find them in Channel Court Shopping Centre, in front Woolworths, and the Cat and Fiddle Arcade. Dine in, takeaway and UberEats options are available seven-day a week. (PS)

WOODBRIDGE Life

GARDENS OF WOODBRIDGE

19th & 20th November
10am-3pm

A two-day open garden event showcasing 13 gardens in the Woodbridge area.

Tickets: $10 for one day, $15 for the weekend
more info on Gardens of Woodbridge FaceBook page
Purchase through TryBooking
(scan QR or search 'Gardens of Woodbridge')

M15585

MEAL DEAL #4

2 X Large Pizzas
1 X Medium Garlic Pizza
1.25L Soft Drink
$38

La Venezia Pizza

• Takeaway and Delivery •
Pizza dough made FRESH every day since 1970
Shop 105 Rooftop Channel Court Shopping Centre
Ph 6229 5033
Order online laveneziapizza.com.au

M15586

Coffee and Cake Deal
Freshly Made Every Day!
Dine in | Take away | UberEats

Penny's BAKERY

KINGSTON
Shop 25A, Channel Court Shopping Centre
(next to Woolworths) 03 6239 3374

HOBART
Shop 53, The Cat & Fiddle Arcade

M15743

Dining, Takeaway and Deliveries

Feeling like some tasty Japanese ramen? Head into Iroyuki for your next ramen fix and select from their varied range. They have something to suit everyone's taste buds. Contact the team on 0478 596 832. (PS)

Starting with fresh ingredients, locally sourced meat and produce, Pep Pizza is full of flavour and is perfect to dine in at Kingston Beach or order takeaway. (PS)

The Grand Hotel located on Main Street, Huonville is known for their hearty meals served for lunch seven days a week and dinner Monday to Saturday. Takeaway meals are also available while the kitchen is open. Please call 6264 3256 or 6264 1004 for bookings and takeaway orders. (PS)

Drop in today to explore Saigon Express's amazing array of authentic Vietnamese street food. Give the team a call on 6229 9446 or order online for takeaway or delivery. The team look forward to serving you at Kingston Plaza. (PS)

PRE ORDER ONLINE & SKIP THE QUEUE
www.peppizza.com.au
PEP PIZZA EST. 2009
FOR PHONE ORDERS & BOOKINGS PLEASE PHONE:
6227 2288
FOR ALL CATERING ENQUIRIES PLEASE EMAIL:
info@peppizza.com.au
DINE IN | TAKE AWAY | DELIVERY

AUSTINS FERRY | KINGSTON BEACH | LINDISFARNE
KINGSTON BEACH STORE LOCATED AT:
13 BEACH ROAD, KINGSTON BEACH
M13922

M15741
Saigon Express

6229 9446
Open 7 days: Sun-Thurs : 11am - 8pm • Fri-Sat: 11am - 8:30pm
Eat in, take away or delivery
Order online www.saigonexpresskingston.com.au
Kingston Plaza, 24 Channel Highway

雪 IROYUKI
いろ ゆき
Authentic Japanese Kyushu Ramen
Kingston Gateway (opposite Shiploads)
Monday: Closed
Tuesday - Friday: 11am - 2:30pm, 5pm - 9pm
Saturday & Sunday: 11am - 9pm
Closed Public Holidays
Contact 0478 596 832 or email
iroyukijapan@gmail.com
M15319

RESTAURANT IS OPEN for LUNCH and DINNER
Monday to Saturday (lunch only Sunday)
MONDAY Seniors both lunch and dinner, except public holidays
TUESDAY $18 T-bones
WEDNESDAY A main meal, get a FREE child's meal
THURSDAY $18 parmies, both chicken and beef. FREE 8 Ball night
FRIDAY FREE jukebox from 8pm
GRAND HOTEL
2 Main Street, Huonville
6264 3256 | 6264 1004 | 0448 108 922
BOOKINGS ESSENTIAL
H19295K

TAKEAWAY MEALS AVAILABLE WHILE KITCHEN IS OPEN

fall
real estate

property of the week

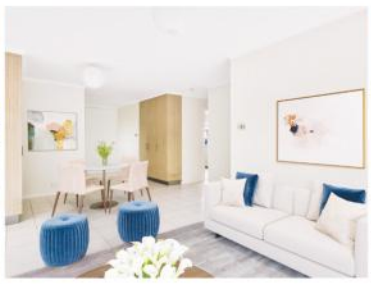

BLACKMANS BAY 34a Tinderbox Road o/o **$599,000** 2 2 1

Level property with water views, light and airy, north facing . - call Kim 0415 556 405

Greg Fall
Director
0417 112 095

Kim Chandler-Storey
Real Estate Agent
0415 556 405

Donna Paton
Property Agent
0408 137 616

Cloé Millhouse
Property Agent
0427 579 564

John Soundy
Real Estate Agent
0408 125 422

Jude Viney
Bruny Property Agent
0417 101 936

Anna Porretta
Property Agent
0418 539 842

Peter Clark
Rural/Residential Property Agent
0418 596 747

Jo Brownless
Property Agent
0448 588 044

Kelly Fall
Real Estate Agent
0488 188 131

Naomi van Schie
Residential Leasing Agent
0476 829 898

MIchelle Shipton
Property Management
0490 201 444

Emily Sedgman-Norris
Property Management
0428 936 766

Julie Gray
Administration
0417 923 273

Traci O'Shannassy
Administration
0490 674 508

Fall Kingborough Sales and Property Management Team

*find us at **fall.com.au** for all property sales, rentals and viewing times*

Fall Real Estate 31 Beach Road, Kingston Beach 03 6229 2960

M12657

For local listings and agents

Kingborough Real Estate Guide

MARGATE 40 Dayspring Drive — Offers over $1,200,000 — 5 2 4
Wendy Nielsen 0418 561 538 — Elders Real Estate Southern Tasmania, Margate

Flexible family living

A stylish contemporary large family home in pristine condition set on beautifully landscaped gardens resplendent with fruit trees and established gardens which complement this magnificent family home.

There are substantial sheds and a covered entertaining area all of which makes for great family living.

The large 12 x 8m separate workshop/shed at the rear of the property is a huge benefit to any trade enthusiast.

Being a flat site, the entertaining spaces internally spill effortlessly onto extensive paved area and lawns.

The perimeter fence and entry gate provides privacy and security to the property.

This is contemporary modern living at its best.

The living/entertaining spaces allow for flexibility and alternative uses.

With five generous bedrooms and three living areas, there is plenty of room for the growing family or for visitors to come and stay.

The stylish kitchen opens up to the living room making it an easy space to entertain.

The master bedroom has a walk-through robe leading to a generous ensuite.

In the rear of the property is a rumpus/office with its own toilet and bar which would be an ideal office as it has a separate entry from the covered entertaining area.

A double garage with remote roller doors and an additional carport completes the property.

The house and garden landscaping has all been maintained to a very high standard leaving very little for any new owner to do … just move in, relax and enjoy this fabulous home.

KINGSTON SELF STORAGE
Quality secure storage
Located at 28 Mertonvale Circuit, Kingston
Household goods
Commercial stock
Cars & boats
• Various sizes
• Individual units
• Short or long term lease
• One month minimum
Managing agents :
Raine&Horne. Kingston (98 Beach Road)
For enquiries phone 6229 1034 or
email admin@kingstonselfstorage.com.au
www.kingstonselfstorage.com.au
M14124

ARE YOU LOOKING AT PURCHASING OR SELLING A PROPERTY?
CONTACT WISE MOVE FOR ALL YOUR CONVEYANCING NEEDS.
Wise Move Conveyancing
6231 3631
Level 1/442 Elizabeth St
NORTH HOBART TAS 7000
E. info@wisemoveconveyancing.com.au
W. wisemoveconveyancing.com.au
M. 0400 622 511 | F. 6229 6690
M11680

It's the Local Knowledge That Counts when Buying or Selling A Property
Contact Mike Bowman for all your Real Estate Needs
Phone: 0448 465 352
Email: mike.bowman@eldersrealestate.com.au
Elders
Real Estate Southern Tasmania
Southern Tasmania
1698 Channel Highway, Margate
M15824

Kingborough Chronicle
AT THE HEART OF THE COMMUNITY

FREE WEEKLY TV GUIDE

Wednesday November 9 – Tuesday November 15

WEDNESDAY NOVEMBER 9

ABC 6:00 News Breakfast 9:00 ABC News Mornings 10:00 Four Corners (PG) 11:00 Monash And Me 12:00 ABC News At Noon 12:30 National Press Club Address 1:40 Media Watch (PG) 2:00 Parliament Question Time 3:00 Gardening Australia 4:10 George Clarke's Amazing Spaces (PG) 5:00 Back Roads (PG) 5:30 Hard Quiz (PG) 6:00 The Drum 7:00 ABC News 7:30 7.30 8:00 Hard Quiz (PG) 8:30 Question Everything (PG) 9:00 Fisk (MA15+) 9:30 Would I Lie To You? (PG) 10:00 The Witchfinder (MA15+) 10:35 ABC Late News

SEVEN 6:00 Sunrise 9:00 The Morning Show 11:30 Seven Morning News 12:00 Movie: "His Perfect Obsession" (M v) ('18) Stars: Arianne Zucker 2:00 Police: Hour Of Duty (M v) 3:00 The Chase UK (PG) 4:00 Seven News At 4 5:00 The Chase Australia (PG) 6:00 Seven News Tasmania 7:00 Home And Away (PG) 7:30 Hey Hey We're 50 (PG) 9:15 Air Crash Investigations (PG) 10:15 The Latest Seven News 10:45 The Amazing Race (PG) 11:45 Motorway Patrol (PG) 12:15 Mean Mums (M) 2:00 Home Shopping 4:00 NBC Today

NINE 6:00 Today 9:00 Today Extra 11:30 NINE's Morning News 12:00 My Mum, Your Dad: This Might Get A Little Weird (M) 1:50 Talking Honey (PG) 2:00 Pointless (PG) 3:00 Tipping Point (PG) 4:00 NINE's Afternoon News 4:30 Millionaire Hot Seat 5:30 WIN News 6:00 NINE News 7:00 Cricket: ICC Men's T20 World Cup: Semi-Final *Live* From The SCG 10:00 NINE News Late 10:30 TBA 11:30 Family Law: Under The Influence (M s) 12:30 Tipping Point (PG) 1:30 Home Shopping 4:00 Religious Programs 4:30 A Current Affair (PG)

TEN 6:00 The Talk 7:00 Judge Judy (PG) 7:30 The Bold And The Beautiful (PG) 8:00 10 News First 8:30 Studio 10 (PG) 12:00 Dr Phil (M) 1:00 The Real Love Boat Australia (PG) 2:00 Entertainment Tonight 2:30 Good Chef Bad Chef 3:00 Judge Judy (PG) 3:30 My Market Kitchen 4:00 Farm To Fork 4:30 The Bold And The Beautiful (PG) 5:00 10 News First 6:30 The Project (PG) 7:30 The Dog House Australia (PG) 8:30 The Real Love Boat Australia (PG) 10:00 My Life Is Murder (M) 11:00 The Project (PG)

SBS 5:00 Worldwatch 9:05 Peer To Peer (PG) 10:00 Incredible Homes (PG) 11:00 Hugh's Wild West (PG) 12:00 Worldwatch 2:00 Apocalypse - The Second World War (PG) (In English/ French/ German) 3:00 Journey Through Albania 3:40 The Cook Up With Adam Liaw (PG) 4:10 Empire With Michael Portillo (PG) 5:05 Jeopardy! (PG) 5:30 Letters And Numbers 6:00 Mastermind (PG) 6:30 SBS World News 7:35 Charles - The New King (M) 8:30 Stolen - Catching The Art Thieves (M) 9:35 Nine Perfect Strangers (MA15+)

ABC TV PLUS 5:00 Children's Programs 12:00 Teletubbies 12:35 Tik Tak 12:55 Peppa Pig 1:35 Mister Maker 2:05 Bananas In Pyjamas 2:30 Wolf Joe 3:00 Remy & Boo 3:30 Play School 4:00 Emma! 4:35 Mecha Builders 5:00 Love Monster 5:30 Kiri And Lou 6:05 Ben And Holly's Little Kingdom 6:25 Alva's World 7:00 Odd Squad 7:30 Anh's Brush With Fame (PG) 8:00 Art Works (PG) 8:30 Days Like These With Diesel (M l) 9:30 Brian Johnson's A Life On The Road (M d,l,n) 10:15 Stuff The British Stole (M)

7TWO 6:00 Home Shopping 6:30 Escape To The Country 7:30 Harry's Practice 8:00 Cruise Away (PG) 8:30 Million Dollar Minute 9:30 NBC Today 12:00 Emmerdale (PG) 12:30 Coronation Street (PG) 1:00 Sons And Daughters (PG) 3:00 My Greek Odyssey (PG) 4:00 Sydney Weekender 4:30 Medical Emergency (PG) 5:00 RSPCA Animal Rescue 5:30 Escape To The Country 6:30 Bargain Hunt 7:30 Heartbeat (PG) 8:45 Lewis (M v) 10:45 Born To Kill? (M l) 11:45 World's Most Shocking Emergency Calls (M)

GO! 6:00 Children's Programs 12:00 The Carrie Diaries (PG) 1:00 Baywatch (PG) 2:00 Full House (PG) 3:00 The Nanny (PG) 3:30 3rd Rock From The Sun (PG) 4:00 That 70's Show (PG) 4:30 Everybody Loves Raymond (PG) 5:30 The Nanny (PG) 6:00 3rd Rock From The Sun (PG) 6:30 That 70's Show (PG) 7:00 Young Sheldon (PG) 8:30 Love Island Australia (M) 9:30 Movie: "American Pie 2" (MA15+) ('01) Stars: Denise Faye 11:30 Young Sheldon (PG) 12:00 I Am Cait (M l) 1:00 Keeping Up With The Kardashians (M l,s)

BOLD 6:00 Home Shopping 8:00 Pat Callinan's 4X4 Adventures 9:00 What's Up Down Under 10:00 MacGyver (M) 12:00 NCIS: Los Angeles (PG) 1:00 NCIS: New Orleans (PG) 2:00 Bull (M) 3:00 Bondi Rescue (PG) 3:30 The Love Boat: Sly As A Fox (PG) 4:30 Star Trek: The Next Generation: Data's Day (PG) 5:30 MacGyver (PG) 7:30 NCIS (M) 8:30 Hawaii Five-0 (M) 10:20 Tommy (M) 11:15 Evil: D Is For Doll (MA15+) 12:15 Home Shopping 2:15 Hawaii Five-0 (M) 3:10 Star Trek: The Next Generation (PG) 4:05 MacGyver (PG)

SBS VICE 5:00 Worldwatch 9:30 Shortland Street (PG) 11:00 The Movie Show (PG) 12:00 Movie: "In Harmony" (M) ('15) Stars: Albert Dupontel (In French) 1:50 After The Virus (M) 2:45 Front Up (PG) 3:45 ABC World News Tonight With David Muir 4:15 PBS Newshour 5:15 Shortland Street (PG) 5:45 The Joy Of Painting With Bob Ross 6:15 Forged In Fire (PG) 7:05 Jeopardy! (PG) 7:30 NITV News Update 7:35 8 Out Of 10 Cats Does Countdown (M l,s) 8:30 Land Of The Giants: Titans Of Tech

Happy Feet Happy Life
Ensure the best health for your feet
PODIATRISTS
Daniel Lewis, David Webby, Tracy McMenamin and Maree Graham are here to help
All aspects of foot care including:
Orthotics • Nail Care • Corns
Diabetic Assessment • Heel Pain (Plantar Fasciitis)
Kingston Beach Health Centre
2 Recreation Street, Kingston Beach P. 6229 9844
M10152

THIS SUNDAY
10am – 3pm
Independent designers and makers
E. admin@kbhm.com.au
KingstonBeachHandmadeMarket
Kingston Beach Hall, 20 Beach Road
kingston beach
handmade market
M14444

THURSDAY NOVEMBER 10

ABC 6:00 News Breakfast 9:00 ABC News Mornings 10:00 Australian Story (PG) 10:30 That Pacific Sports Show (PG) 11:10 All Creatures Great And Small 12:00 ABC News At Noon 1:00 Hard Quiz (PG) 1:30 Question Everything (PG) 2:00 Parliament Question Time 3:00 Gardening Australia 4:10 George Clarke's Amazing Spaces (PG) 5:00 Back Roads (PG) 5:30 Hard Quiz (PG) 6:00 The Drum 7:00 ABC News 7:30 7.30 8:00 You Can't Ask That (M) 8:30 Q+A 9:35 Kurt Fearnley's One Plus One 10:05 Stuff The British Stole (M v)

SEVEN 6:00 Sunrise 9:00 The Morning Show 11:30 Seven Morning News 12:00 Movie: "Body Heat" (M l,n,s) ('81) Stars: Kathleen Turner 2:00 Kochie's Business Builders 2:30 Border Security International (PG) 3:00 The Chase UK (PG) 4:00 Seven News At 4 5:00 The Chase Australia (PG) 6:00 Seven News Tasmania 7:00 Home And Away (PG) 8:30 Kath & Kim (M) 10:50 The Latest Seven News 11:20 Autopsy USA (M d) 12:20 World's Deadliest (PG) 1:20 Travel Oz (PG) 2:00 Home Shopping 4:00 NBC Today

NINE 6:00 Today 9:00 Today Extra 11:30 NINE's Morning News 12:00 Movie: "Sinister Savior" (M v) ('20) Stars: Marci Miller 1:50 Talking Honey (PG) 2:00 Pointless (PG) 3:00 Tipping Point (PG) 4:00 NINE's Afternoon News 4:30 Millionaire Hot Seat 5:30 WIN News 6:00 NINE News 7:00 A Current Affair (PG) 7:30 RBT (PG) 8:30 Paramedics (M) 9:30 A+E After Dark (M) 10:30 NINE News Late 11:00 New Amsterdam (M) 11:50 Pure Genius (M) 12:40 Tipping Point (PG) 1:30 Home Shopping 4:00 Religious Programs

TEN 6:00 The Talk 7:00 Judge Judy (PG) 7:30 The Bold And The Beautiful (PG) 8:00 10 News First 8:30 Studio 10 (PG) 12:00 Dr Phil (M) 1:00 The Real Love Boat Australia (PG) 2:00 Entertainment Tonight 3:00 Judge Judy (PG) 3:30 My Market Kitchen 4:00 Farm To Fork 4:30 The Bold And The Beautiful (PG) 5:00 10 News First 6:30 The Project (PG) 7:30 Ambulance Australia (PG) 8:30 The Real Love Boat Australia (PG) 9:30 TBA 10:30 TBA 11:30 The Project (PG) 12:30 The Late Show With Stephen Colbert (PG)

SBS 5:00 Worldwatch 9:00 Peer To Peer (PG) 10:00 Incredible Homes (PG) 11:00 Hugh's Wild West (PG) 12:00 Worldwatch 2:00 Apocalypse - The Second World War (PG) (In English/ French/ German) 3:00 Journey Through Albania 3:35 The Cook Up With Adam Liaw (PG) 4:10 Empire With Michael Portillo (PG) 5:05 Jeopardy! (PG) 5:30 Letters And Numbers 6:00 Mastermind (PG) 6:30 SBS World News 7:30 Dishing It Up (PG) 8:00 Guillaume's Paris (PG) 8:30 World's Most Scenic River Journeys (PG) 9:30 The Handmaid's Tale (M)

ABC TV PLUS 5:00 Children's Programs 12:00 Teletubbies 12:35 Tik Tak 12:55 Peppa Pig 1:35 Mister Maker 2:05 Bananas In Pyjamas 2:30 Wolf Joe 3:00 Remy & Boo 3:30 Play School 4:00 Emma! 4:35 Mecha Builders 5:00 Love Monster 5:30 Kiri And Lou 6:05 Ben And Holly's Little Kingdom 6:25 Alva's World 7:00 Odd Squad 7:30 Spicks And Specks (PG) 8:30 Mock The Week (PG) 9:00 Hard Quiz (PG) 9:30 Question Everything (PG) 10:00 Penn And Teller: Fool Us (M l) 10:45 Doctor Who (PG) 11:30 Sick Of It (M l)

7TWO 6:00 Home Shopping 6:30 Escape To The Country 7:30 Harry's Practice 8:00 Cruise Away (PG) 8:30 Million Dollar Minute 9:30 NBC Today 12:00 Emmerdale (PG) 12:30 Coronation Street (PG) 1:00 Sons And Daughters (PG) 3:00 TBA 3:30 Million Dollar Minute 4:30 Medical Emergency (PG) 5:00 RSPCA Animal Rescue 5:30 Escape To The Country 6:30 Bargain Hunt 7:30 Father Brown (M) 8:30 Grace (M v) 10:30 Murdoch Mysteries (M) 12:30 Father Brown (PG) 1:30 Escape To The Country 2:30 Bargain Hunt

GO! 6:00 Children's Programs 12:00 The Carrie Diaries (PG) 1:00 Baywatch (PG) 2:00 Full House (PG) 3:00 The Nanny (PG) 3:30 3rd Rock From The Sun (PG) 4:00 That 70's Show (PG) 4:30 Everybody Loves Raymond (PG) 5:30 The Nanny (PG) 6:00 3rd Rock From The Sun (PG) 6:30 That 70's Show (PG) 7:00 Young Sheldon (PG) 7:30 Survivor (PG) 8:30 Love Island Australia (M) 9:30 Naked Attraction (M) 10:30 Dating No Filter UK (M) 11:30 Young Sheldon (PG) 12:00 I Am Cait (M l) 1:00 Keeping Up With The Kardashians (M)

BOLD 6:00 Home Shopping 8:00 Pat Callinan's 4X4 Adventures 9:00 What's Up Down Under 10:00 MacGyver (M) 12:00 NCIS: Los Angeles (PG) 1:00 NCIS: New Orleans (PG) 2:00 Bull (M) 3:00 Bondi Rescue (PG) 3:30 The Love Boat (PG) 4:30 Star Trek: The Next Generation (PG) 5:30 MacGyver (PG) 7:30 NCIS (M) 8:30 Bull: It's Classified/ What's Your Number? (M) 10:30 The Code (M) 11:30 48 Hours (M d) 12:30 Home Shopping 2:00 Tommy (M v) 3:00 Star Trek: The Next Generation (PG) 4:00 MacGyver (PG)

SBS VICE 5:00 Worldwatch 9:30 Shortland Street (PG) 11:00 The Movie Show (PG) 12:00 Movie: "Chaplin" (M l) ('92) Stars: Robert Downey Jr. 2:40 Front Up (PG) 3:45 ABC World News Tonight With David Muir 4:15 PBS Newshour 5:15 Shortland Street (PG) 5:45 The Joy Of Painting With Bob Ross 6:15 Forged In Fire (PG) 7:05 Jeopardy! (PG) 7:30 NITV News Update 7:35 8 Out Of 10 Cats Does Countdown (M l,s) 8:30 The Curse Of Oak Island (PG) 10:10 The World's Toughest Prisons (MA15+)

FRIDAY NOVEMBER 11

ABC 6:00 News Breakfast 9:00 ABC News Mornings 10:45 Remembrance Day National Memorial Service *Live* 11:30 ABC News Mornings 12:00 ABC News At Noon 1:00 Significant Others (M d,l) 1:50 Doc Martin (PG) 2:40 Poh's Kitchen 3:10 Gardening Australia 4:10 George Clarke's Amazing Spaces (PG) 4:55 Back Roads (PG) 5:25 Hard Quiz (PG) 6:00 The Drum 7:00 ABC News 7:30 Gardening Australia 8:30 Frankly (PG) 9:10 All Creatures Great And Small (PG) 9:55 Fisk (M v) 10:20 Annika (M l) 11:10 ABC Late News

SEVEN 6:00 Sunrise 9:00 The Morning Show 11:30 Seven Morning News 12:00 Movie: "Maid Of Honor" (M v) ('06) Stars: Linda Purl 2:00 House Of Wellness (PG) 3:00 The Chase UK (PG) 4:00 Seven News At 4 5:00 TBA 6:00 Seven News Tasmania 7:00 Better Homes And Gardens 8:30 Movie: "We Bought A Zoo" (PG) ('11) Stars: Matt Damon 11:05 TBA 12:50 Black-ish: Election Special (Part 1 And 2) (M) 2:00 Home Shopping 4:00 Million Dollar Minute 5:00 NBC Today

NINE 6:00 Today 9:00 Today Extra 11:30 NINE's Morning News 12:00 Movie: "Calling For Love" (PG) ('20) Stars: Karissa Lee Staples 1:50 Talking Honey (PG) 2:00 Pointless (PG) 3:00 Tipping Point (PG) 4:00 NINE's Afternoon News 4:30 Millionaire Hot Seat 5:30 WIN News 6:00 NINE News 7:00 A Current Affair (PG) 7:30 Taronga: Who's Who In The Zoo (PG) 8:30 Movie: "The Shawshank Redemption" (M l,s,v) ('94) Stars: Morgan Freeman 11:20 Reported Missing (M) 12:40 Tipping Point (PG) 1:30 Home Shopping

TEN 6:00 The Talk 7:00 Judge Judy (PG) 7:30 The Bold And The Beautiful (PG) 8:00 10 News First 8:30 Studio 10 (PG) 12:00 Dr Phil (M) 1:00 The Living Room (PG) 2:00 Entertainment Tonight 2:30 Good Chef Bad Chef 3:00 Judge Judy (PG) 3:30 My Market Kitchen 4:00 Farm To Fork 4:30 The Bold And The Beautiful (PG) 5:00 10 News First 6:30 The Project (PG) 7:30 The Living Room (PG) 8:30 The Graham Norton Show (M) 9:30 TBA 10:30 Just For Laughs Australia (M l,s) 11:00 Just For Laughs Uncut (MA15+)

SBS 5:00 Worldwatch 9:00 Peer To Peer (PG) 10:00 Living With The Boss (M) 11:00 Hugh's Wild West (PG) 12:10 Worldwatch 2:00 An Australian Hero (M l,v) 3:00 NITV News: Nula 3:35 The Cook Up With Adam Liaw (PG) 4:05 Paradise Soldiers (PG) 5:05 Jeopardy! (PG) 5:30 Letters And Numbers 6:00 Mastermind (PG) 6:30 SBS World News 7:35 Jerusalem: Builders Of The Holy City (PG) 8:35 Good With Wood (PG) 9:30 Back To The Titanic (PG) 10:30 SBS World News Late 11:00 Das Boot (MA15+) (In German/ English)

ABC TV PLUS 5:00 Children's Programs 12:00 Teletubbies 12:35 Tik Tak 12:55 Peppa Pig 1:35 Mister Maker 2:05 Bananas In Pyjamas 2:30 Wolf Joe 3:00 Remy & Boo 3:30 Play School 4:00 Emma! 4:35 Mecha Builders 5:00 Love Monster 5:30 Kiri And Lou 6:05 Ben And Holly's Little Kingdom 6:25 Alva's World 7:00 Odd Squad 7:30 Spicks And Specks (PG) 8:00 Hard Quiz (PG) 8:30 Movie: "Charlie's Country" (M d,l,v) ('19) Stars: David Gulpilil 10:15 Doctor Who (PG) 11:10 QI (M) 11:40 Red Dwarf (PG)

7TWO 6:00 Home Shopping 6:30 Travel Oz (PG) 8:00 Cruise Away (PG) 8:30 Million Dollar Minute 9:00 DVine Living 9:30 NBC Today 12:00 Emmerdale (PG) 12:30 Coronation Street (PG) 1:00 Sons And Daughters (PG) 3:00 Modern Business Australia (PG) 3:30 House Of Wellness (PG) 4:30 Medical Emergency (PG) 5:00 RSPCA Animal Rescue 5:30 Escape To The Country 6:30 Bargain Hunt 7:30 Border Security International (PG) 8:30 Escape To The Country 11:30 Border Security - Australia's Front Line (PG) 12:30 The Fine Art Auction

GO! 6:00 Children's Programs 12:00 The Carrie Diaries (PG) 1:00 Baywatch (PG) 2:00 Full House (PG) 3:00 The Nanny (PG) 3:30 3rd Rock From The Sun (PG) 4:00 That 70's Show (PG) 4:30 Everybody Loves Raymond (PG) 5:30 Transformers: Cyberverse (PG) 5:45 Movie: "Maya The Bee 3: The Golden Orb" (G) ('21) Stars: Coco Jack Gillies 7:30 Movie: "Legally Blonde 2: Red, White And Blonde" (PG) ('03) Stars: Reese Witherspoon 9:30 Movie: "The Break Up" (M l,s) ('06) Stars: Vince Vaughn 11:40 The Emily Atack Show (MA15+)

BOLD 6:00 Home Shopping 8:00 Pat Callinan's 4X4 Adventures 9:00 What's Up Down Under 9:30 Escape Fishing With ET 10:00 MacGyver (M) 12:00 NCIS: Los Angeles (PG) 1:00 NCIS: New Orleans (PG) 2:00 Bull (PG) 3:00 Bondi Rescue (PG) 3:30 The Love Boat (PG) 4:30 Star Trek: The Next Generation (PG) 5:30 MacGyver (PG) 7:30 NCIS (M) 8:30 NCIS: Los Angeles (PG) 10:30 Matildas Magazine Show 11:00 Evil (M) 12:00 Star Trek: Discovery (PG) 1:00 Home Shopping 3:00 Star Trek: The Next Generation (PG)

SBS VICE 5:00 Worldwatch 9:30 Shortland Street (PG) 11:00 The Movie Show (PG) 12:00 Unknown Amazon (PG) 12:50 The Source (M l) 1:40 ISU Figure Skating 3:45 ABC World News Tonight With David Muir 4:15 PBS Newshour 5:15 Shortland (PG) 5:45 The Joy Of Painting With Bob Ross 6:15 Forged In Fire (PG) 7:05 Jeopardy! (PG) 7:30 NITV News Update 7:35 8 Out Of 10 Cats Does Countdown (M l,s) 8:30 Hoarders (M l) 9:20 Atlanta (MA15+) 9:50 The Big Sex Talk (MA15+) 10:20 My Life Online (M) 11:20 Vice News Tonight (MA15+)

Classifications: (G) General, (PG) Parental Guidance, (M) Mature Audiences, (MA15+) Mature Audience Over 15 Years
Consumer Advice: (d) drug references, (s) sexual references or sex scenes (h) horror, (l) language, (mp) medical procedures, (n) nudity, (v) violence

SATURDAY NOVEMBER 12

ABC 6:00 rage (PG) 7:00 Weekend Breakfast 9:00 rage (PG) 10:30 rage Guest Programmer (PG) 12:00 ABC News At Noon 12:30 Vera (PG) 2:00 Midsomer Murders (PG) 3:30 Stuff The British Stole (PG) 3:55 Spicks And Specks (PG) 4:45 Landline 5:10 Inside The Sydney Opera House 6:10 Secrets Of The Museum 7:00 ABC News 7:30 Doc Martin (PG) 8:20 The Capture (M l) 9:30 Significant Others (M d,l) 10:25 Des (M l) 11:10 Silent Witness (M v) 12:10 rage Guest Programmer (MA15+) 5:00 rage (PG)

SEVEN 6:00 NBC Today 7:00 Weekend Sunrise 10:00 The Morning Show - Weekend 12:00 Seven's Horse Racing: Cranbourne/ Newcastle *Live* 4:00 TBA 6:00 Seven News Tasmania 7:00 Border Security - Australia's Front Line (PG) 7:30 Movie: "Avengers: Endgame" (PG) ('19) Stars: Robert Downey Jr. 11:15 TBA 1:00 Black-ish: Hero Pizza (M) 1:30 Medical Emergency (PG) 2:00 Home Shopping 4:00 Million Dollar Minute 5:00 NBC Today

NINE 6:00 Hello SA (PG) 6:30 A Current Affair (PG) 7:00 Weekend Today 10:00 Today Extra Saturday 12:00 Surfing Australia TV 12:30 Rivals (PG) 1:00 Drive TV 1:30 Cross Court 2:00 My Way (PG) 2:30 Movie: "The Man In The Moon" (PG) ('91) Stars: Sam Waterston 4:30 The Garden Gurus 5:00 NINE News: First At Five 5:30 Getaway (PG) 6:00 NINE News Saturday 7:00 A Current Affair (PG) 7:30 Movie: "The Magnificent Seven" (M v) ('16) Stars: Denzel Washington 10:10 Movie: "Young Guns" (M v) ('88) Stars: Emilio Estevez

TEN 6:00 Reel Action 6:30 Religious Programs 7:00 Escape Fishing With ET 8:00 Road To The Melbourne Cup Carnival 7:30 Pat Callinan's 4X4 Adventures 8:30 What's Up Down Under 9:00 Australia By Design 9:30 Studio 10: Saturday 12:00 The Living Room (PG) 1:00 My Market Kitchen 1:30 Bondi Rescue (PG) 2:00 Football: Matildas v Sweden *Live* 5:00 10 News First 6:00 Bondi Rescue (PG) 7:00 Jamie's One-Pan Wonders 7:30 Blue Bloods (M) 8:30 CSI: Vegas (M v) 9:30 NCIS (M) 10:30 My Life Is Murder (M) 11:30 TBA

SBS 5:00 Worldwatch 9:00 Britain's Great Outdoors 10:00 The World From Above (PG) 11:00 Paul O'Grady For The Love Of Dogs (PG) 12:00 Worldwatch 2:00 Figure Skating: ISU Grand Prix France 4:00 FIFA World Cup 2022 Magazine 4:30 Raffles: Remaking An Icon (PG) 4:45 I'm Not A Runner (PG) 5:30 Trains At War (PG) (In English/ French) 6:30 SBS World News 7:35 Michael Palin - Travels Of A Lifetime (PG) 8:25 Secrets Of The Royal Palaces (PG) 9:20 Death Of The Pyramids (PG) 10:15 Celebrity Letters And Numbers (PG)

ABC TV PLUS 5:00 Children's Programs 12:00 In The Night Garden 12:30 Buddi 12:55 Peppa Pig 1:35 Molly And Mack 2:05 Bananas In Pyjamas 2:40 Daniel Tiger's Neighbourhood 2:55 Tish Tash 3:30 Play School 4:00 Emma! 4:25 Thomas And Friends 5:00 Love Monster 5:30 Kiri And Lou 6:05 Interstellar Ella 6:30 Go Jetters 7:00 Andy And The Band 7:30 Spicks And Specks (PG) 8:00 QI (PG) 8:30 Melbourne Comedy Festival 2021: The Gala (Part 1) (MA15+) 9:30 Sammy J (PG) 9:35 Whose Line Is It Anyway? (M s)

7TWO 6:00 Home Shopping 8:30 Travel Oz (PG) 10:00 Harry's Practice 10:30 TBA 11:30 TBA 12:00 Creek To Coast (PG) 12:30 Sydney Weekender 1:00 South Aussie With Cosi 1:30 Weekender 2:00 Escape To The Country 4:00 Seven's Horse Racing: Cranbourne/ Newcastle *Live* 6:00 Border Security International (PG) 6:30 The Yorkshire Vet (PG) 8:30 Escape To The Country 10:30 I Escaped To The Country 11:30 The Yorkshire Vet (PG) 12:30 The Fine Art Auction 2:30 Escape To The Country 3:30 Room For Improvement

GO! 6:00 Children's Programs 12:00 Yu-Gi-Oh! Sevens (PG) 12:30 Beyblade Burst - Quad Drive (PG) 1:00 Transformers: Cyberverse (PG) 1:15 Revolution (PG) 3:15 Nitro World Games Brisbane 5:15 About A Boy (PG) 5:45 Movie: "Jimmy Neutron: Boy Genius" (G) ('01) Stars: Rob Paulsen 7:30 Movie: "The Sum Of All Fears" (M l,v) ('02) Stars: Ben Affleck 9:55 Movie: "Jack Ryan: Shadow Recruit" (M l,v) ('14) Stars: Kenneth Branagh 12:00 Keeping Up With The Kardashians (MA15+) 2:00 Baywatch (PG)

BOLD 6:00 Home Shopping 9:00 The Doctors (PG) 10:00 Pat Callinan's 4X4 Adventures (PG) 11:00 Escape Fishing With ET 11:30 Healthy Homes Australia 12:00 The Love Boat (PG) 1:00 Star Trek: The Next Generation (PG) 2:00 A-Leagues All Access (PG) 2:30 Roads Less Travelled 3:00 MacGyver (M) 5:00 Reel Action 5:30 I Fish 6:00 Scorpion (PG) 7:00 Football: Round 6: Sydney FC v Western Sydney Wanderers *Live* From Allianz Stadium 10:00 MacGyver (M) 11:00 48 Hours (M) 12:00 Tommy (M) 1:00 Evil (M)

SBS VICE 5:00 Worldwatch 9:30 Shortland Street (PG) 11:00 The Movie Show (PG) 12:00 Return Of The Taliban (M l,v) 1:05 Gymnastics: Artistic World Challenge Cup 2:35 Sistas In Mining: Curious Australia (PG) 3:05 ABC World News Tonight 3:30 PBS Newshour 4:30 Mastermind Australia 5:30 Vs. Arashi 6:25 Speed With Guy Martin (PG) 7:30 Impossible Engineering (PG) 8:30 The Good Fight (M) 9:35 The Handmaid's Tale (MA15+) 10:35 The Cleaning Company (MA15+) 12:15 Vikings (MA15+)

SUNDAY NOVEMBER 13

ABC 6:00 rage (PG) 7:00 Weekend Breakfast 9:00 Insiders 10:00 Offsiders 10:30 The World This Week 11:00 Compass 11:30 Songs Of Praise 12:00 ABC News At Noon 12:30 Landline 1:30 Gardening Australia 2:30 Question Everything 3:00 Magda's Big National Health Check 4:10 The Pacific - In The Wake Of Captain Cook With Sam Neill 4:55 Art Works 5:25 Antiques Roadshow 6:25 Frankly (PG) 7:00 ABC News Sunday 7:30 Death In Paradise (PG) 8:30 Significant Others (M d,l) 9:20 Silent Witness (M n,v)

SEVEN 6:00 NBC Today 7:00 Weekend Sunrise 10:00 The Morning Show - Weekend (PG) 12:00 House Of Wellness (PG) 1:00 Border Security - Australia's Front Line (PG) 1:30 Cricket: Womens Big Bash League: Melbourne Renegades v Sydney Thunder *Live* From Blundstone Arena 5:00 Seven News At 5 5:30 Border Security - Australia's Front Line (PG) 6:00 Seven News Tasmania 7:00 Australia's Got Talent (PG) 8:45 Code 1: Minute by Minute (M v) 9:45 HMP Styal: Women Behind Bars (M)

NINE 6:00 Rivals 6:30 A Current Affair (PG) 7:00 Weekend Today 10:00 Sports Sunday (PG) 11:00 Women's Footy (PG) 12:00 Reel Destinations 12:30 Fishing Australia 1:00 Great Australian Detour 1:30 Surf Boat Tsunami 2:30 Bondi Lifeguard World Adventures (PG) 3:00 Bondi Vet (PG) 4:00 NINE News: Special - Melbourne Awards 2022 5:00 NINE News: First At Five 5:30 Postcards (PG) 6:00 NINE News Sunday 7:00 Cricket: ICC Men's T20 World Cup: Final: Teams TBA *Live* From The MCG 10:00 NINE News Late

TEN 6:00 Religious Programs 8:00 The Living Room 9:00 Luca's Key Ingredient 9:30 Studio 10: Sunday (PG) 12:00 The Traitors (PG) 1:10 My Market Kitchen 1:30 Good Chef Bad Chef 2:00 Everyday Gourmet With Justine Schofield 2:30 Jamie's One-Pan Wonders 3:00 Cook With Luke 3:30 Farm To Fork (PG) 4:00 Well Traveller (PG) 4:30 Taste Of Australia With Hayden Quinn 5:00 10 News First 6:30 The Sunday Project (PG) 7:30 The Traitors (PG) 9:00 NCIS: Hawaii (M v) 10:00 FBI (M v) 11:00 The Sunday Project (PG)

SBS 5:00 Worldwatch 9:00 Britain's Great Outdoors 10:00 The World From Above (PG) 11:00 Paul O'Grady For The Love Of Dogs (PG) 12:00 Worldwatch 1:00 Motor Sports: Speedweek 3:00 Football: Countdown To Qatar 3:30 Figure Skating: ISU Grand Prix France 5:30 Ascot Kayaking 5:35 Trains At War: 1940 - Full Steam Towards The Battle Of Britain (PG) (In English/ French) 6:30 SBS World News 7:30 Titanic: Into The Heart Of The Wreck (PG) 9:00 The Assassination Of JFK (M v) 10:15 Diego Maradona (M) (In English/ Italian)

ABC TV PLUS 5:00 Children's Programs 12:00 In The Night Garden 12:30 Buddi 12:55 Peppa Pig 1:35 Molly And Mack 2:05 Bananas In Pyjamas 2:40 Daniel Tiger's Neighbourhood 3:00 Waffle The Wonder Dog 3:30 Play School 4:00 Emma! 4:35 Mecha Builders 5:00 Love Monster 5:30 Kiri And Lou 6:05 Interstellar Ella 6:25 Alva's World 7:00 Andy And The Band 7:30 Australia Remastered 8:30 Louis Theroux's LA Stories: City Of Dogs (MA15+) 9:30 Magda's Big National Health Check (M l)

7TWO 6:00 Lifestyle Magazine 7:00 Religious Programs (PG) 9:00 Cruise Away (PG) 10:00 House Of Wellness (PG) 11:00 Master Build (PG) 12:00 Discover With RAA Travel (PG) 1:00 The Surgery Ship (PG) 2:15 FEI World Championships 3:30 DVine Living (PG) 4:00 Modern Business Australia (PG) 4:30 South Aussie With Cosi (PG) 5:00 My Greek Odyssey (PG) 6:00 Air Crash Investigation (PG) 7:00 Border Security - Australia's Front Line (PG) 8:30 Alan Carr's Adventures With Agatha Christie (PG) 9:30 Steam Train Journeys (PG)

GO! 6:00 Children's Programs 12:00 Yu-Gi-Oh! Sevens (PG) 12:30 Bakugan Burst - Quad Drive (PG) 1:00 Power Rangers Dino Fury (PG) 1:30 Rivals (PG) 2:00 Surfing Australia TV 2:30 Rich Kids Go Skint (PG) 3:30 Full Bloom (PG) 4:30 Dance Moms (PG) 5:30 Movie: "Wayne's World 2" (PG) ('93) Stars: Mike Myers 7:30 Movie: "The Fast And The Furious: Tokyo Drift" (M v) ('06) Stars: Lucas Black 9:35 Movie: "2 Fast 2 Furious" (M l,v) ('03) Stars: Cole Hauser 11:45 Duncanville (M) 12:15 Rich Kids Go Skint (PG) 1:10 I Am Cait (M)

BOLD 6:00 Home Shopping 7:30 Religious Programs (PG) 8:00 Tough Tested 9:00 Pat Callinan's 4X4 Adventures 10:00 Reel Action (PG) 11:00 Healthy Homes Australia 11:30 Roads Less Travelled (PG) 12:00 Truck Hunters (PG) 12:30 Scorpion (PG) 1:30 Pooches At Play 2:00 Destination Dessert 2:30 Football: Round 6: Central Coast Mariners v Macarthur FC *Live* From Moreton Daily Stadium 5:30 Reel Action 6:00 Bondi Rescue (PG) 6:30 MacGyver (M) 7:30 NCIS (M v) 10:20 48 Hours (M)

SBS VICE 5:00 Worldwatch 9:30 Shortland Street (PG) 11:00 The Movie Show (M) 12:00 Party Of Five (M) 12:50 Fake Believe (M l) 1:20 Open Arms: America's Weapons Export (M v) 1:50 The Rising (PG) 3:20 France 24 English News 3:50 Insight (PG) 4:50 Forged In Fire (PG) 5:40 The Bee Whisperer (PG) 6:40 The Buildings That Fought Hitler (PG) 7:35 Abandoned Engineering (M) 8:30 UnXplained With William Shatner (M) 9:20 James Webb: $10 Billion Space Telescope 10:20 Dark Side Of Comedy (MA15+) 11:15 Sex Tape UK (M)

Earwax Suction & Hearing Test in one location

Earwax messing with your hearing appointment?

We look after your hearing aids & remove earwax

- Audiologists - 20 years of experience
- Free Hearing Aids for Pensioners*

*conditions apply under Commonwealth Hearing Services Program

Proudly Tasmanian!

5 Star Reviews

ability hearing and balance

Channel Court
KINGSTON
(Next to Flight Centre)

www.abilityhearing.com.au

CALL 1300 327 776

MONDAY NOVEMBER 14

ABC 9:00 ABC News 10:00 Landline 11:00 Antiques Roadshow 12:00 ABC News 1:00 Rosehaven (PG) 1:25 Vera (M) 2:55 Gardening Australia 4:10 George Clarke's Amazing Spaces (PG) 5:00 Back Roads (PG) 5:30 Hard Quiz (PG) 6:00 The Drum 7:00 ABC News 7:30 7.30 (PG) 8:00 Australian Story (PG) 8:30 Four Corners (PG) 9:20 Media Watch (PG) 9:35 Planet America 10:05 Parkinson In Australia (PG) 11:00 ABC Late News 11:15 The Business 11:30 Q+A 12:35 The Pacific - In The Wake Of Captain Cook With Sam Neill 1:20 Annika (M v)

SEVEN 6:00 Sunrise 9:00 The Morning Show 11:30 Seven Morning News 12:00 Movie: "Framed For Murder" (M s) ('07) Stars: Elisa Donovan 2:00 World's Deadliest: Perilous Pursuits (PG) 3:00 The Chase UK (PG) 4:00 Seven News At 4 5:00 The Chase Australia (PG) 6:00 Seven News Tasmania 7:00 Home And Away (PG) 7:30 This Is Your Life: Tina Arena (PG) 9:15 9-1-1 (M) 10:15 S.W.A.T. (M v) 11:15 The Latest Seven News 11:45 Heartbreak Island Australia (M l) 12:50 The Resident (PG) 2:00 Home Shopping 4:00 NBC Today

NINE 6:00 Today 9:00 Today Extra 11:30 NINE's Morning News 12:00 Movie: "The Work Wife" (M v) ('19) Stars: Cerina Vincent 1:45 Talking Honey (PG) 2:00 Pointless (PG) 3:00 Tipping Point (PG) 4:00 NINE's Afternoon News 4:30 Millionaire Hot Seat 5:30 WIN News 6:00 NINE News 7:00 A Current Affair (PG) 7:30 My Mum, Your Dad (PG) 8:45 Under Investigation (M) 9:45 Suburban Gangsters (M) 10:45 NINE News Late 11:15 The Equalizer (M v) 12:05 Almost Family (M) 1:00 Reel Destinations 1:30 Home Shopping

TEN 6:00 The Talk 7:00 Judge Judy (PG) 7:30 The Bold And The Beautiful (PG) 8:00 10 News First 8:30 Studio 10 (PG) 12:00 Dr Phil (M) 1:00 The Traitors (PG) 2:30 Entertainment Tonight 3:00 Judge Judy (PG) 3:30 My Market Kitchen 4:00 Farm To Fork 4:30 The Bold And The Beautiful (PG) 5:00 10 News First 6:30 The Project (PG) 7:30 The Challenge Australia (M) 8:30 Ghosts (M) 9:00 FBI: Most Wanted (M) 11:00 The Project (PG) 12:00 The Late Show With Stephen Colbert (PG) 1:00 Home Shopping 4:30 CBS Mornings

SBS 5:00 Worldwatch 9:10 Peer To Peer (PG) 10:05 Living With The Boss (M) 11:05 Good With Wood (PG) 12:05 Worldwatch 2:00 Saving Lives At Sea (PG) 3:05 Journey Through Albania 3:35 The Cook Up With Adam Liaw (PG) 4:05 Tony Robinson's World By Rail (PG) 5:00 Jeopardy! (PG) 5:30 Letters And Numbers 6:00 Mastermind (PG) 6:30 SBS World News 7:30 Celebrity Letters And Numbers (M) 8:30 Scotland's Extreme Medics (M l) 9:25 Making Sense Of Cancer With Hannah Fry (M) 10:25 SBS World News Late

ABC TV PLUS 5:00 Children's Programs 12:00 Teletubbies 12:35 Tik Tak 12:55 Peppa Pig 1:35 Mister Maker 2:05 Bananas In Pyjamas 2:30 Wolf Joe 3:00 Remy & Boo 3:30 Play School 4:00 Emma! 4:35 Mecha Builders 5:00 Love Monster 5:30 Kiri And Lou 6:05 Ben And Holly's Little Kingdom 6:25 Alva's World 7:00 Odd Squad 7:30 Brian Cox: Seven Days On Mars (M) 9:00 Long Lost Family (PG) 9:50 George Clarke's Amazing Spaces 10:40 Catalyst (PG) 11:35 Brian Johnson's A Life On The Road (M d,l,n)

7TWO 6:00 Home Shopping 6:30 Harry's Practice 7:00 The Surgery Ship (PG) 8:00 Cruise Away (PG) 8:30 Million Dollar Minute 9:30 NBC Today 10:30 TBA 12:00 Emmerdale (PG) 12:30 Coronation Street (PG) 1:00 Sons And Daughters (PG) 3:00 Weekender 3:30 Million Dollar Minute 4:30 Medical Emergency (PG) 5:00 RSPCA Animal Rescue (PG) 5:30 Escape To The Country 6:30 Bargain Hunt 7:30 Doc Martin (PG) 8:30 A Touch Of Frost (PG) 10:30 Air Crash Investigations (PG) 12:30 Gold Digger (M l,n,s)

GO! 6:00 Children's Programs (PG) 12:00 The Carrie Diaries (PG) 1:00 Baywatch (PG) 2:00 Surfing Australia TV 2:30 Full House (PG) 3:30 Everybody Loves Raymond (PG) 5:30 The Nanny (PG) 6:00 3rd Rock From The Sun (PG) 6:30 That 70's Show (PG) 7:00 Young Sheldon (PG) 7:30 The Weakest Link USA (PG) 8:30 Dating No Filter UK (M) 9:00 Love Island Australia (M) 10:00 Movie: "Ace Ventura: Pet Detective" (PG) ('94) Stars: Jim Carrey 11:45 Young Sheldon (PG) 12:10 I Am Cait (M l) 1:10 Baywatch (PG)

BOLD 6:00 Home Shopping 8:00 Pat Callinan's 4X4 Adventures 9:00 What's Up Down Under 9:30 What's Up Down Under 10:00 The Offroad Adventure Show 11:00 MacGyver (M) 12:00 NCIS: Los Angeles (PG) 1:00 NCIS: New Orleans (PG) 2:00 Bull (M) 3:00 Bondi Rescue (PG) 3:30 The Love Boat (PG) 4:30 Star Trek: The Next Generation (PG) 5:30 MacGyver (PG) 7:30 NCIS (M) 10:20 The Code (M v) 11:15 Formula 1 Sao Paulo Grand Prix 12:15 Home Shopping 2:15 48 Hours (M v) 3:10 Star Trek: The Next Generation (PG)

SBS VICE 5:00 Worldwatch 9:30 Shortland Street (PG) 11:00 The Movie Show (M) 12:00 Wellington Paranormal (M) 3:00 Bizarre Foods: Delicious Destinations (PG) 3:50 ABC World News Tonight With David Muir 4:20 ABC America This Week 5:15 Shortland Street (PG) 5:45 The Joy Of Painting With Bob Ross (PG) 6:15 Forged In Fire (PG) 7:05 Jeopardy! (PG) 7:30 NITV News Update 7:35 8 Out Of 10 Cats Does Countdown (M l,s) 8:30 Taskmaster (PG) 9:25 PEN15 (MA15+) 10:40 Hillary (M) 11:50 Couples Therapy (M l)

TUESDAY NOVEMBER 15

ABC 6:00 News Breakfast 9:00 ABC News Mornings 10:00 Kurt Fearnley's One Plus One 10:30 Planet America 11:00 Restoration Australia (PG) 12:00 ABC News At Noon 1:00 The Capture (M l,v) 2:10 Sanditon (PG) 3:00 Gardening Australia 4:10 George Clarke's Amazing Spaces (PG) 5:30 Hard Quiz (PG) 6:00 The Drum 7:00 ABC News 7:30 7.30 8:00 Stuff The British Stole (PG) 8:30 Magda's Big National Health Check (M l) 9:30 Nude Next Door (M) 10:30 Space 22 (PG) 11:00 ABC Late News 11:15 The Business

SEVEN 6:00 Sunrise 9:00 The Morning Show 11:30 Seven Morning News 12:00 Movie: "Her Last Will" (M v) ('16) Stars: Rya Kihlstedt 2:00 World's Deadliest: Whatchamacallits (PG) 3:00 The Chase UK (PG) 4:00 Seven News At 4 5:00 The Chase Australia (PG) 6:00 Seven News Tasmania 7:00 Home And Away (PG) 7:30 Kitchen Nightmares Australia (PG) 8:35 The Good Doctor (M v) 9:35 10 Years Younger In 10 Days (M) 10:35 The Latest Seven News 11:05 Chicago Fire (M) 12:05 The Resident Plans (M) 2:00 Home Shopping

NINE 6:00 Today 9:00 Today Extra 11:30 NINE's Morning News 12:00 My Mum, Your Dad (PG) 1:15 Getaway (PG) 1:45 Talking Honey (PG) 2:00 Pointless (PG) 3:00 Tipping Point (PG) 4:00 NINE's Afternoon News 4:30 Millionaire Hot Seat 5:30 WIN News 6:00 NINE News 7:00 A Current Affair (PG) 7:30 My Mum, Your Dad (PG) 8:45 Travel Guides (PG) 9:45 Botched (MA15+) 10:45 NINE News Late 11:15 Skin A&E (M v) 12:05 Bluff City Law: 25 Years To Life (PG) 1:00 Hello SA (PG) 1:30 Home Shopping 4:00 Religious Programs

TEN 6:00 The Talk 7:00 Judge Judy (PG) 7:30 The Bold And The Beautiful (PG) 8:00 10 News First 8:30 Studio 10 (PG) 12:00 Dr Phil (M) 1:00 TBA 2:00 Entertainment Tonight 2:30 Good Chef Bad Chef 3:00 Judge Judy (PG) 3:30 My Market Kitchen 4:00 Farm To Fork 4:30 The Bold And The Beautiful (PG) 5:00 10 News First 6:30 The Project (PG) 7:30 The Challenge Australia (M) 8:30 The Cheap Seats (PG) 9:30 NCIS (M v) 11:30 The Project (PG) 12:30 The Late Show With Stephen Colbert (PG) 1:30 Home Shopping

SBS 5:00 Worldwatch 9:10 Peer To Peer 10:05 Living With The Boss (M) 11:05 Good With Wood (PG) 12:00 Worldwatch 2:00 Saving Lives At Sea (PG) 3:00 Journey Through Albania 3:35 The Cook Up With Adam Liaw (PG) 4:10 Tony Robinson's World By Rail (PG) 5:05 Jeopardy! (PG) 5:30 Letters And Numbers 6:00 Mastermind (PG) 6:30 SBS World News 7:30 Great Coastal Railway Journeys (PG) 8:30 Kids Raising Kids (M d,l) 9:30 Miscarriage And Me (MA15+) 10:25 SBS World News Late

ABC TV PLUS 5:00 Children's Programs 12:00 Teletubbies 12:35 Tik Tak 12:55 Peppa Pig 1:35 Mister Maker 2:05 Bananas In Pyjamas 2:30 Wolf Joe 3:00 Remy & Boo 3:30 Play School 4:00 Emma! 4:35 Mecha Builders 5:00 Love Monster 5:30 Kiri And Lou 6:05 Ben And Holly's Little Kingdom 6:25 Alva's World 7:00 Odd Squad 7:30 Spicks And Specks (PG) 8:00 Would I Lie To You? (PG) 8:30 Ghosts (PG) 9:00 Blunt Talk (M l,s) 9:30 Friday Night Dinner (M s) 9:55 Rosehaven (PG) 10:25 Fisk (M) 10:55 Motherland (M l)

7TWO 6:00 Home Shopping 6:30 Escape To The Country 7:30 Harry's Practice 8:00 Cruise Away (PG) 8:30 Million Dollar Minute 9:30 NBC Today 12:00 Emmerdale (PG) 12:30 Coronation Street (PG) 1:00 Sons And Daughters (PG) 3:00 Creek To Coast 3:30 Million Dollar Minute 4:30 Medical Emergency (PG) 5:00 RSPCA Animal Rescue 5:30 Escape To The Country 6:30 Bargain Hunt 7:30 Call The Midwife (PG) 8:30 Judge John Deed (PG) 10:30 TBA 11:30 TBA 12:30 Gold Digger (M l) 1:30 Escape To The Country 2:30 Bargain Hunt

GO! 6:00 Children's Programs (PG) 12:00 The Carrie Diaries (PG) 1:00 Baywatch (PG) 2:00 Full House (PG) 3:00 The Nanny (PG) 3:30 3rd Rock From The Sun (PG) 4:00 That 70's Show (PG) 4:30 Everybody Loves Raymond (PG) 5:30 The Nanny (PG) 6:00 3rd Rock From The Sun (PG) 6:30 That 70's Show (PG) 7:00 Young Sheldon (PG) 7:30 Botched (M) 8:30 Dating No Filter UK (M) 9:00 Love Island Australia (M) 10:00 Movie: "Anchorman: The Legend Of Ron Burgundy" (M l,s,v) ('04) Stars: Will Ferrell 12:00 I Am Cait (M l)

BOLD 6:00 Home Shopping 8:00 Pat Callinan's 4X4 Adventures 9:00 What's Up Down Under 9:30 What's Up Down Under 10:00 MacGyver (M) 12:00 NCIS: Los Angeles (PG) 1:00 NCIS: New Orleans (PG) 2:00 Bull (M) 3:00 Bondi Rescue (PG) 3:30 The Love Boat (PG) 4:30 Star Trek: The Next Generation (PG) 5:30 MacGyver (PG) 6:30 Bondi Rescue (PG) 7:00 Football: Matildas v Thailand *Live* From Central Coast Stadium 10:00 48 Hours (M) 12:00 Home Shopping 2:00 I Fish 2:15 The Code (M)

SBS VICE 12:00 Movie: "76 Days" (M) ('20) Director: Weixi Chen (In Mandarin) 1:50 One Armed Chef (M l) 2:45 Maximum Pressure And The Unreachables (PG) 3:15 The Arranged Gay Marriage Scam (PG) 3:45 ABC World News Tonight With David Muir 4:15 PBS Newshour 5:15 Shortland Street (PG) 5:45 The Joy Of Painting With Bob Ross 6:15 Forged In Fire (PG) 7:05 Jeopardy! (PG) 7:30 NITV News Update 7:35 8 Out Of 10 Cats Does Countdown (M l,s) 8:30 Alone (M) 9:40 Forbidden History (PG)

Classifications: (G) General, (PG) Parental Guidance, (M) Mature Audiences, (MA15+) Mature Audience Over 15 Years
Consumer Advice: (d) drug references, (s) sexual references or sex scenes (h) horror, (l) language, (mp) medical procedures, (n) nudity, (v) violence
Programming information correct at time of going to press, changes are at the network's discretion
Prepared by National Typesetting Services

AN ADVERTISING FEATURE

health matters 2022

Live well for life

The right mobility equipment can provide a healthy lifestyle, enabling people to live well longer.

To find the most suitable home care products or mobility aids, talk with the experts at Mobility4All.

Their showroom is conveniently located at 23 Derwent Park Road, Derwent Park, with easy access and free parking at the front door.

There's a large range of mobility scooters, powerchairs, wheelchairs, walkers/rollators and daily living aids.

The staff understand everyone has different requirements.

Discussing individual circumstances facilitates the best advice for selecting the most suitable equipment.

As a specialist store, Mobility4All appreciate the value of backing up their products with after-sales service.

Staff know their products inside-out and will service and repair mobility aids and equipment, either at the store or in the home if required.

Get the most out of every day, contact Mobility4All 6273 8300 or info@mobility4all.com.au

Yoga for the mind

Kingborough local, Danielle Bendall, opened Santosha Yoga Australia in 2016.

Offering yoga classes in Kingston and Kettering, you will find a friendly and supportive environment.

Danielle is particularly passionate about welcoming people who have hesitated to try yoga because they feel that they "don't have the body for yoga".

"Anybody can practice yoga, because despite what the images of yoga on social media might portray, it has nothing to do with how you look in a pose" said Danielle.

"It's about how you feel.

"I help students to understand how their bodies move, how to find more freedom and ease in their bodies AND minds, all with an underlying message of self-acceptance".

In the words of some of the students, Danielle's classes are "accepting, non-judgemental, warm and fun" and you will leave feeling "calmer, stronger and better after each class".

Depending on the benefits you are after, there are 6 classes on the schedule and three different yoga styles available.

It doesn't matter if you are a beginner or experienced, fit or not, or flexible or not; there is a class to suit everyone.

Classes are held in various venues throughout Kingborough, and bookings are essential, so visit the website below to find out more.

A wellbeing guide for separation

Some experts say a 'healthy relationship contributes to a healthy state of mind.'

So, it makes sense that a failed relationship or marriage can have a profound impact on our wellbeing and mental health.

If you're contemplating separation, Simmons Wolfhagen have a few suggestions to help you keep a healthy and balanced outlook as you move through the challenging time.

The first priority is ensuring that you have a good support network around you.

The next practical step should be some preliminary legal advice as to the likely outcome as to how assets and liabilities should be divided and likely timeframe.

Where safe to do so, have a conversation about these possible outcomes with your partner.

If your conversation is positive and moving you closer to an outcome the focus becomes getting the agreement recorded correctly, for closure, but most importantly to make it legally binding and ensure that you receive any tax concessions you might be entitled to.

If you need legal assistance or a strategy to move your family law matter forward, contact the Kingston team at Simmons Wolfhagen Lawyers for expert legal advice, client focused solutions and local knowledge.

You'll find the Simmons Wolfhagen Lawyers Kingston Office at Shop 77, Level 1, Channel Court, Kingston.

Up the travelator from Big W.

Call them on 03 6226 1200 or visit simwolf.com.au /Kingston for more information.

M12335

Mobility4All

TASMANIA'S MOBILITY EXPERTS

✓ Scooters & Powerchairs
✓ Lift/Recline Armchairs
✓ Home Care Beds
✓ Daily Living Aids

23 Derwent Park Road, Derwent Park
www.mobility4all.com.au
Call today 6273 8300

Santosha
YOGA AUSTRALIA

Slow down. Feel calmer. Make time for you.
Yoga classes in Kingston and Kettering

Go to santosha.com.au to book your place or contact Danielle with any questions via info@santosha.com.au

M15744

SUPPORTING
Tasmanians with expert legal advice
Hobart | Launceston | Kingston

NOW OPEN IN KINGSTON
Level 1, Channel Court
Phone 03 6226 1200

Simmons Wolfhagen Lawyers support Tasmanians with expert legal advice, client focused solutions and local knowledge.

Need **expert legal advice**?
Call Simmons Wolfhagen first.

Kingston 03 6226 1200
Hobart 03 6226 1200
Launceston 03 6338 2390
info@simwolf.com.au
simwolf.com.au

simmons WOLFHAGEN LAWYERS

- Workers Compensation
- Conveyancing
- Family Law
- Wills and Estate Planning
- Motor Vehicle or Car Accident
- Employment & Workplace Law
- Property Law
- Company & Commercial Law
- Litigation & Dispute Resolution
- Building and Construction
- Agribusiness Law

swl-kc-1122-female

M15718

AN ADVERTISING FEATURE

health matters 2022

Healthy brain, Healthy ears!

Speak to any existing hearing aid user and you will soon realize that as much as hearing aid technology has come in leaps and bounds, they are still no complete cure for hearing loss.

Most of listening happens in our brains!

Have you ever been caught up in a conversation with someone and got a bit bored.

Suddenly, your ears prick up at a more interesting conversation behind you.

You find yourself actively tuning into the other conversation, even though you are still facing the other person talking?

When our hearing is healthy, our brains can tune out sounds and focus on what interests us.

When we have a hearing loss, we lose our ability to focus our auditory attention.

We find it harder to filter out noise and focus on the voice.

Hearing aids restore hearing in most quiet situations.

However, it is in more challenging places like restaurants, where most people have trouble focusing on voices.

Hearing aids with noise reduction clean up speech sounds by filtering out background chatter.

We help you find the hearing aid most suitable by looking at how active you are socially.

A 14-day trial is an obligation free way to test out the technology.

For November, Ability Hearing and Balance are offering free tech upgrades on standard model Starkey Evolve AI RIC hearing aids – Pay for a lower spec model and get a free upgrade to the next technology level (see our ad).

Available for both battery or rechargeable options, Bluetooth compatible with both Android and Apple phones.

Call 1300 327 776 to find out more.

Kingborough audiologists, Nick and Heidi Modrovich, have over 20 years of experience fitting hearing aids of all brands. (PS)

The Diploma of Nursing will allow you to work under the guidance of a Registered Nurse

HERC's nationally accredited training will provide you with the skills and knowledge needed to kick-start your career in the health industry!

Kick-start your health career

Are you looking for a career change?

Perhaps you thought about studying nursing?

Well, now is the time do it!

The Australian Nursing and Midwifery Federation (ANMF) Tasmanian Branch established the Health Education and Research Centre (HERC) in Hobart in 2013 in order to provide accessible, high-quality training for health professionals.

The HLT54121 Diploma of Nursing reflects the role of an Enrolled Nurse working under supervision of a Registered Nurse and covers the application of skills and knowledge required to undertake your role competently and professionally, within a variety of health care settings.

The 18 months is comprised of face-to-face, online learning, and structured work placement of 12 weeks in total.

This course requires full time study – two days per week of face-to-face learning (9am to 3pm), plus the equivalent of three days per week self-directed learning.

There are 25 units in this course - 20 compulsory units and 5 electives.

To achieve this qualification, students are also required to complete a minimum of 400 hours of successful clinical placement in the aged care, acute care, and mental health settings.

Once qualified you will be eligible to apply to AHPRA for registration as an Enrolled Nurse.

HERC's nationally accredited training will provide you with the skills and knowledge needed to kick-start your career in the health industry.

Students at HERC have successfully graduated with widely accepted qualifications at Certificate III and Diploma levels.

Once you have your initial qualification, HERC also offers opportunities to meet your continuing professional development (CPD) needs.

Aboriginal and Torres Strait Islander and culturally, socially, and linguistically diverse background applicants are encouraged to apply.

We continue to offer enrolments in our programs, and you are welcome to contact us via email info@herc.tas.edu.au or call 03 6223 6777 and press option 2 if you have queries about how we can meet your educational needs.

M15838

LET'S FLOURISH
WELLBEING SERVICES
HEATHER KENNETT RN CDE
0415 809 984

LET'S FLOURISH COMMUNITY FESTIVAL
Family day out to support and nurture community connections
Saturday, November 26
10am-2pm
Kingston Beach Hall
www.letsflourish.com.au
heather@letsflourish.com.au

Want to be part of the nursing team?

HLT54121 Diploma of Nursing is a qualification suited to those looking to kickstart their career in an expanding healthcare sector.

Register your interest for the February 2023 course at herc.tas.edu.au

HERC HEALTH EDUCATION
Australian Nursing and Midwifery Education Centre
Nationally Recognised Training

HERC is the training division of the Australian Nursing and Midwifery Federation Tasmanian Branch. HERC proudly delivers accredited training delivered by ASQA Registered Training Organisation with ANMEC (Australian Nursing & Midwifery Education Centre), RTO Code 40064. This arrangement enables HERC to deliver ANMEC's CHC33015 Certificate III in Individual Support (Ageing) and HLT54115 Diploma of Nursing. Skills Tasmania subsidies available. The JobTrainer Fund is a jointly-funded initiative of the Australian and Tasmanian Governments.

M15732

Starkey Evolv AI Hearing Aids*
FREE Tech Upgrade!

- FREE Tech Upgrade* - Amazing savings!
- Pay for Evolv AI 1200 RIC ($3200/pair)
  - Free Upgrade to EvolvAI 1600 (Value: $4800)
  -
- Pay for Evolv AI 1600 RIC ($4800/pair)
  - Free Upgrade to EvolvAI 2000 (Value: $5600)

*Standard models only
*New orders only
*Offer ends 30 November 2022
*Pension & Health Fund Rebates if eligible
*Prices quoted are for private clients

ability hearing and balance

Mr Nick Modrovich
Local Audiologist
Shop 66 -Channel Court
KINGSTON

5 Star Reviews
CALL 1300 327 776
www.abilityhearing.com.au

M15856

Silver Salties surf season

Silver Salties is a participation program for older Australians (65+ years) at surf lifesaving clubs throughout Australia promoting physical activity, social connections, and involvement in the surf lifesaving community.

Silver Salties is managed by Surf Life Saving Australia, coordinated by State Centres, and delivered by participating surf lifesaving clubs.

Silver Salties programs include popular active recreational pursuits, as well as traditional surf lifesaving activities.

The Kingston Beach Surf Life Saving Club is about to commence another Term of Silver Salties on Monday, November 14, 2022.

The three main activities offered this season are Walk and Talk, Water Skills and Yoga.

The Walk and Talk will promote the physical and social health benefits of moderate physical activity.

Walk and Talk will be held at various locations around the Kingston and Blackmans Bay beach area.

Water Frolic and Water Skill Development will focus on two 40-minute sessions of water-based activities and swimming.

The first session will be for those participants new to water activities and the second session will be for participants who have more advanced water skills.

The Yoga and Mindfulness activity will promote physical health including flexibility, strength, and balance as well as mental health through a series of yoga poses and mindfulness activities.

All sessions will run for approximately 45 minutes and will conclude with an optional coffee/tea.

This will give participants some time to mingle and foster social connections.

While the vast majority of Silver Salties activities are free of charge, the yoga activity incurs a very small cost.

We look forward to you joining us for the exciting 2022/2023 season!

The registration link for Silver Salties is: https://www.revolutionise.com.au/testslsclub1/registration/ Alternatively, just go to the Kingston beach SLSC website: https://www.kingstonbeachslsc.com.au/ and click on the Silver Salties icon, then proceed to register.

Standards a towering issue

The State Government has been pressed by Franklin MP David O'Byrne over an ROGS/ABS survey that revealed more than one-in-five public housing properties in Tasmania are not meeting basic standards.

"We've got social housing tenants in our community who are living in properties that are completely overrun by mould", said Mr O'Byrne.

"Almost every day I hear a heartbreaking story from a family in a social housing property that is not maintained, with tenants fighting to get broken windows, leaking gutters, and faulty plumbing fixed.

The survey, which collects a sample of publicly and socially housed tenants, asks for self-reported information on dwelling standards.

In a statement Guy Barnett, Minister for Development, Construction and Housing said "The information in the survey is based on tenants' views, not on property condition assessments.

"The Tasmanian Government is committed to transparency and reports data monthly in the Housing Dashboard, including work orders completed".

MP O'Byrne reiterated his concerns, saying "These tenants do everything they can to get these issues fixed, but they're just told to wait and then wait some more.

"…the Minister claimed the ABS data was 'unreliable' while simultaneously failing to commit to publishing the government's own numbers."

MP Barnett defended said unreliability, saying "The Tasmanian Government and other jurisdictions are working together to improve the accuracy of ROGS data.

"We recognise that issues requiring maintenance arise from time to time around the state and will continue to deliver quality responsive, routine, vacation and planned maintenance services on the portfolio that we manage across the State.

"We encourage any tenant with a concern to bring it to the attention of their tenancy manager on 1300 665 663."

KINGBOROUGH Council Updates

Election Results

Kingborough Council would like to congratulate all the successful Councillors in the 2022 Local Government election.

- Paula Wriedt (Mayor)
- Clare Glade-Wright (Deputy Mayor)
- Aldo Antolli
- David Bain
- Gideon Cordover
- Kaspar Deane
- Flora Fox
- Amanda Midgley
- Mark Richardson
- Christian Street

Upgrade Pump Track

Mountain bikers and scooter riders are in for a treat as the Kingborough Mountain Bike Park gets a new asphalt pump track.

Council hopes (weather dependent) to have the track finished before Christmas.

Funding is through a State Government 'Improving the Playing Field' Grant.

Kingston CBD

Council is transforming the main street of Kingston, Channel Highway, into an attractive and inviting destination, improving the retail and commercial experiences for residents and visitors.

Council will tender for the redevelopment in early November 2022 with construction work planned to begin in February 2023.

Construction will take approximately 1 year to complete. Council will regularly post updates on its website, Facebook and through local media about the construction process.

Bike lane and pedestrian crossing on Channel Highway

Current & Future Works

- **Browns Road Reconstruction Stage 1 -** project nearing completion
- **Meath Avenue Stormwater and Road Reconstruction -** project ongoing
- **Whitewater Creek Track -** works ongoing with delays due to weather
- **Woodbridge Footpath Construction -** nearing completion
- **Wells Parade Reconstruction and New Footpath -** works ongoing
- **Snug Tiers Road Reconstruction** – works onsite have now commenced
- **Mountain Bike Park Pump Track** – works onsite scheduled to start mid-November
- **Adventure Bay Footpath Construction -** works onsite scheduled to start mid-November
- **New Toilets at Kettering Oval -** scheduled November/December

WHAT'S ON

Thursday morning Nature Walks

A Dose of Nature

Join our guided walks in one of Kingborough's reserves every Thursday at 9.30 - 10am.

- **Hawthorn Reserve**

1st Thursday of the month

- **Browns River area**

2nd Thursday of the month

- **Boronia Hill Reserve**

3rd Thursday of the month

- **Taroona Foreshore Track**

4th Thursday of the month

Garage Sale Trail

Over two weekends, 12 to 13 and 19 to 20 November, you can be part of garage sales around Kingborough.

For more information click on the link on the home page of Council's website.

Kingborough

NEXT COUNCIL MEETING
Live streamed - Youtube @ Kingborough Council
Monday 5.30pm on 21 November and 5 & 19 December

Kingborough Council | www.kingborough.tas.gov.au
Civic Centre, 15 Channel Hwy, Kingston Tasmania 7050
T (03) 6211 8200 | **E** kc@kingborough.tas.gov.au

M15853

Huon Agricultural Show

AN ADVERTISING FEATURE

All A-Buzz at the Huon Show

Bruce and Jenny Direen of North Huon Apiary have had a stall at the annual Huon Show for many years now.

Even though they have been in the beekeeping industry for decades they still look forward to the harvest each year and the exciting first tastes of the new season's honey.

"Leatherwood is the only reliable, abundant nectar source we have over the summer months in Tasmania," said Jenny.

"Leatherwood accounts for approximately 70 per cent of our annual honey harvest.

"Other nectar sources depend on when plants flower and the seasonal conditions.

"It is exciting each year to taste what nature is offering.

"This year, we will be sharing a stall with local beekeeper, Yves Ginat of Miellerie," added Bruce.

"With two local beekeepers, we will have on offer a larger range of honey from a wider area of southern Tasmania."

At the stall they will have on offer a range of honey styles and unique flavours including some rare/hard to get honey like Purple Berry Bush, Blackberry and high-altitude wild flower honey from Lake Pedder.

Free tastings will be available.

Culinary Kitchen provides chef-made comfort food with a twist. Look out for their truck at this years show, where you'll find all your favourite comfort foods made with a unique Culinary Kitchen take. (PS)

Look out for the chocolate wheel operated by the Lions Club of Huon and help support community projects and charities. (PS)

Huon Lions Club Choc Tradition

The Lions Club of Huon has operated a chocolate wheel at the Huon Show since 1969.

This provides an opportunity for ticket purchasers to win prizes including $60 vouchers each from Tassal for their Salmon Shop, Huon Valley Prime Meats, Goodyear Autocare Huonville and Bendigo Bank for a new account at one of their Huon Valley Branches.

There are also a great range of lifestyle goods, toys and kitchenware.

100 ticket spins are sold by club members commencing around 9am until around 3pm, in which $5 will purchase five numbers.

The club has also operated the food stall opposite the chocolate wheel for around 22 years.

Some members do the cooking while most of the work on the day is undertaken by their partners who volunteer for the day.

"Support from the community is greatly appreciated for these fundraisers for our club which enables us to contribute to local projects and community support," said Kent Wells, secretary of the Lions Club of Huon.

Kent can be contacted on 0419 793 314 for any enquiries.

QUALITY LOG SPLITTERS TAS
LOG SPLITTERS
BEST design. BEST quality. BEST selection
Made in Canada
Fast cycle times • Built tough • Well engineered
Log lifter attachment available • 4 way or 2 way knife
Tractor 3pl mounted and portable models
Can be registered for on road use
M15749
SPLITS BOTH DIRECTIONS
SPLIT YOUR FIREWOOD the FAST and EASY way
SEE US AT SITE 26
Talk to Hobart Split-Fire Agent
Philip 0n 0409 286 851
or FREE CALL 1800 820 150
For more info visit www.taskpower.com.au/Log+Splitters.html

LOCAL BEEKEEPERS STALL AT THE HUON SHOW
North Huon Apiary and miellerie
Offering a range of honey styles and unique flavours from the local area
FREE tastings
North Huon Apiary 6264 1061
Miellerie 6267 4011
H19870

LIONS CLUB OF THE HUON
Come and see us at our
FOOD STALL AND CHOCOLATE WHEEL
at the HUON SHOW
Breakfast from 7am - Egg and Bacon Rolls
Saveloys • Hot Chips, etc • Hot and Cold Drinks and more
Enquiries, please contact Lion Kent 0419 793 314
H19861

H19878
OLD BITS & PIECES CLUB Of Tasmania Inc.
Has your great grandma/great grandpa been using something that you've wondered how it worked without electricity?
From an egg beater to a steam powered tractor and everything in between, these answers and more can be found by talking to any of our members.
Our members have an expansive knowledge on 'olden time' equipment and memorabilia, and enjoy sharing their knowledge.
The club meets every second Wednesday of the month.
For more information about the club, meeting venue and time, please feel free to contact one of the committee members:
Joe Jetson, president, 0456 788 811 or Karen Reid, secretary, 6254 7195

CULINARY KITCHEN
TREATS IN THE STREETS.
Chef-made comfort food with a twist
See you at the Show!
CULINARY KITCHEN
0409 233 561
culinarykitchen.com.au
M15748

A Page from the Past – Kingborough News

Fifty five years ago the Huon Newspaper Company published *Kingborough News,* a weekly newspaper that circulated from 1967. The below page is taken from *Kingborough News,* November 10, 1967.

HOW RHYTHM IS TAUGHT

PERCUSSION bands, with the use of various kinds of "instruments" are part of the scholastic programme for junior grades at the Blackmans Bay School. Improvised "instruments" were used for the infants to start with, then Mrs M. Frodsham donated drums, castinets, and bells, but the younger children still use such things as horseshoes, bottles and spoons, and Mrs A. Cruikshank has given cymbals, tambourins, and wood blocks. ● Pictured is a performance by the grade II percussion band.

GALES WERE UNKIND

RECENT gales blew this wild cherry tree across the gate at the residence of Mr and Mrs R. J. Back in Powell Rd., Blackmans Bay, and smashed the gate. It was considerate of the wind not to smash part of the fence as well.

RAINBOW YACHTS AT KINGSTON

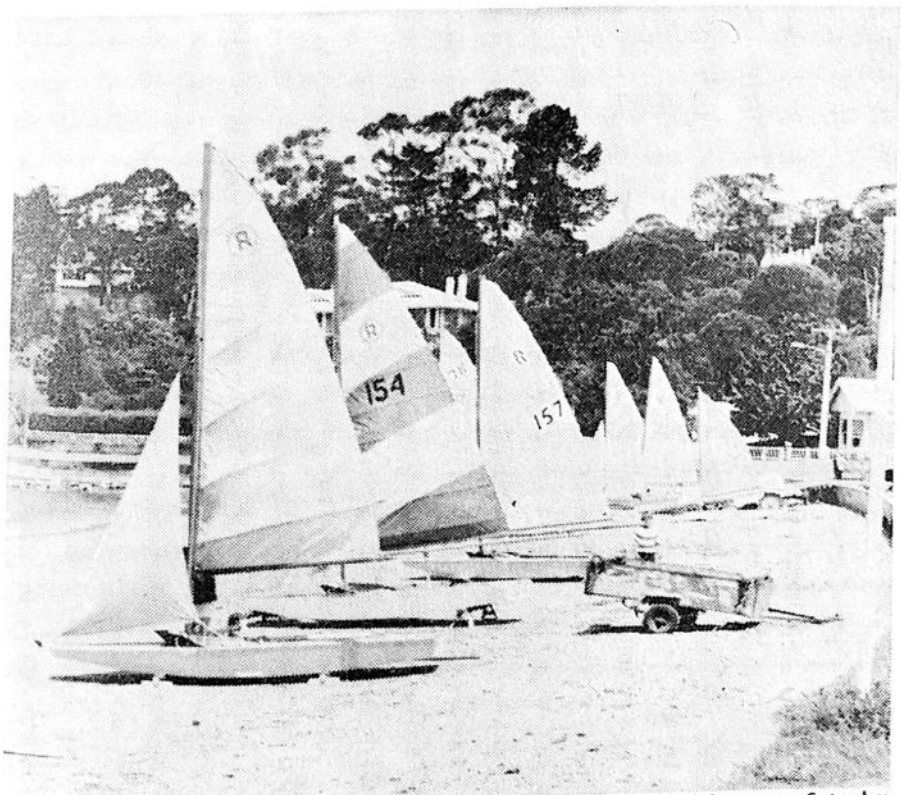

THE Kingston Beach Sailing Club held its first pennant race for Rainbows on Saturday, when Gamma Ray (Phillip Boyd) won from 17 starters. ● Pictured are some of the yachts lined up on the beach before the start.

BEST EXHIBIT IN SHOW

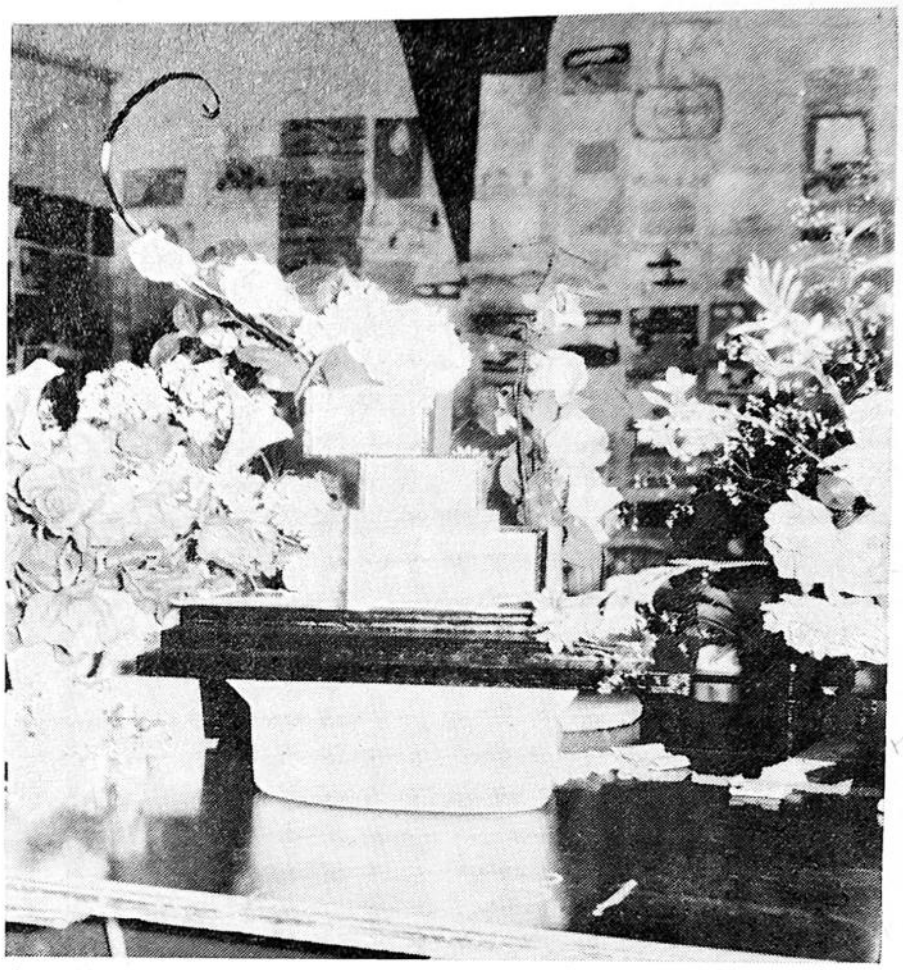

This modern arrangement of floral art (centre), with white roses on black modelling was the work of Mrs W. Roberts, and was adjudged the best exhibit in the Margate Rose Show on Saturday.

HEATHORNS
HUONVILLE
CAR SALES

Frank Willis
LOOKS FORWARD TO SEEING YOU AT THE
HUON SHOW
THIS SATUDAY AT THE
B.M.C. STAND

AUSTIN 1800 — MORRIS 1100 — MINI DELUXE

FRANK WILLIS, HEATHORNS RESIDENT SALES ADVISOR, IS AT YOUR SERVICE THROUGHOUT EACH WEEK, AND FRIDAYS TILL 9 p.m., SATURDAYS TILL 12 NOON.
'PHONE HUONVILLE 641481.
After hours your enquiries will be attended to by phoning 641162.

Heathorns-Metro Used Car Division
1964 Morris 1100 — 1963 Valiant AP5 — 1954 Morris Minor — 1957 V.W. Sedan — 1963 Austin Freeway S-W. — 1966 Holden
AUSTIN 1800 — MORRIS 1100 — MINI DELUXE Staff Cars at reduced prices. All available at
HEATHORNS — HUONVILLE
Phone Frank Willis 64 1481. A/H 64 1162
Ron Batchelor 64 1478. A/H 64 1213.

FAMOUS FOR H FAIRNESS
HEATHORNS
MAIN ROAD, HUONVILLE

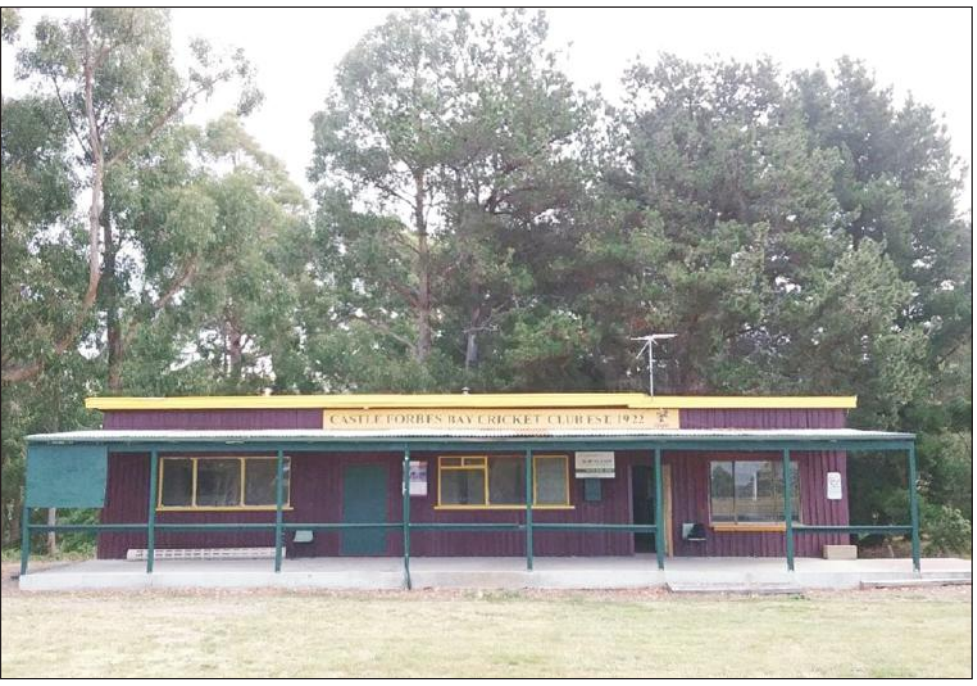

Castle Forbes Bay Recreation Club annual garage sale and barbeque will assist local Ukrainian refugees.

Looking for a bargain?

Castle Forbes Bay Recreation Club is having its fourth annual gigantic garage sale at the Recreation Oval in Meredith Street, Castle Forbes Bay.

The sale is on Saturday, November 12.

It is a major fundraiser for the club, selling items donated by members and 'movers' (people who have moved house and given them 'house lots').

An exciting presentation of quality and desirably useful household items will be on offer.

Additionally, several private stalls have booked a spot to further enhance the variety of goods.

For sustenance, while you sort through the bargains, a barbeque will be operating, and tea and coffee will be available for purchase.

A special stall, with all proceeds going to Ukrainian refugees in Hobart will be a feature at the sale.

Anyone wishing to donate goods for sale on this stall, or just cash, are invited to come down and show their support.

Funds will be distributed by Rotary in conjunction with Ukrainian Association of Tasmania.

Any enquiries please phone Richard 0437 468 127.

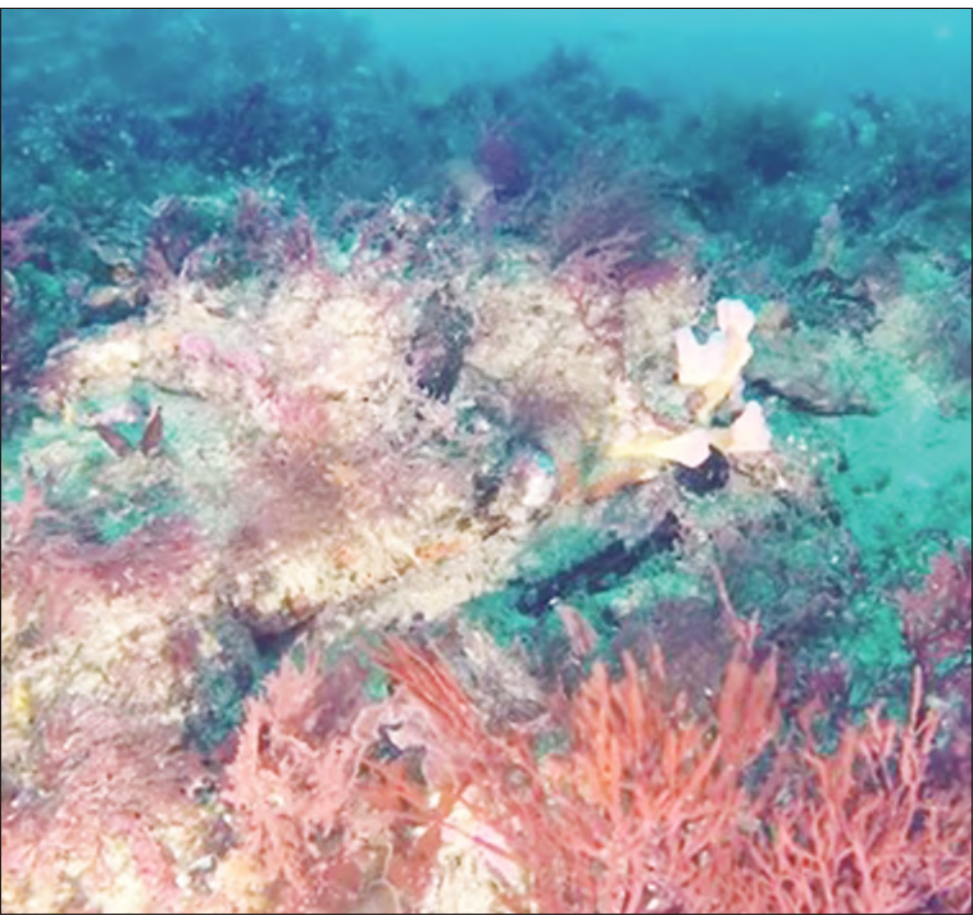

Time to restore Tasmania's waterways

Independent Member for Nelson Meg Webb called on the Rockliff Liberal Government to listen to the call from Tasmanian communities to adopt Recommendation 3 of the Legislative Council Inquiry into Fin Fish Farming.

"I encourage the Rockliff Government to introduce a plan to reduce farming operations in in-shore sensitive and biodiverse areas," Ms Webb said.

"The Government seems stuck in cheerleader mode for the salmon industry instead of prioritising effective regulation in stewardship of Tasmanian public waterways."

Ms Webb said the Legislative Council Inquiry made a raft of balanced and fair recommendations.

"This included Recommendation 3, calling for a plan to reduce farming operations in in-shore sensitive and biodiverse areas.

"Rather than dismiss this sensible recommendation out of hand, the Rockliff Government could take positive opportunities to give it effect.

"The retirement of in-shore leases up for renewal, particularly any not in current use, would demonstrate a responsiveness to community concern and confirm the industry's future lies in off-shore and land-based sites."

Ms Webb said the only path for the salmon industry gaining social licence is to fix mistakes of the past.

"Tasmania needs to move away from farming in-shore areas which would never be considered suitable for industrial farming at the scale we now see.

"It's time for the government to champion the restoration of precious areas of Tasmania's public waterways and the Tasmanian community who value them."

SUDOKU

HA8253

				3	6	7	2	
			8		2		9	
						1		6
	7	4					3	8
		3		8		5		
8	5					9	1	
7		2						
	4		9		3			
	6	8	2	7				

CROSSWORD AND SUDOKU SUPPLIED

SUDOKU
Last week's answers

4	1	3	2	7	9	8	6	5
8	2	7	5	4	6	3	9	1
6	5	9	1	8	3	7	2	4
5	7	6	9	2	4	1	8	3
9	3	8	6	1	7	5	4	2
2	4	1	8	3	5	6	7	9
7	9	2	3	5	8	4	1	6
3	6	4	7	9	1	2	5	8
1	8	5	4	6	2	9	3	7

KAR KINGSTON AUTO REPAIRS
APPROVED INSPECTION STATION
RACT APPROVED REPAIRER
TACC Accredited Repairer
M14289
FOR ALL YOUR VEHICLE'S NEEDS
Servicing • Repairs • Tyres • Batteries • 4WD experts
6229 3359 | 2 Ascot Drive, HUNTINGFIELD
service@kingstonautorepair.com.au

CROSSWORD

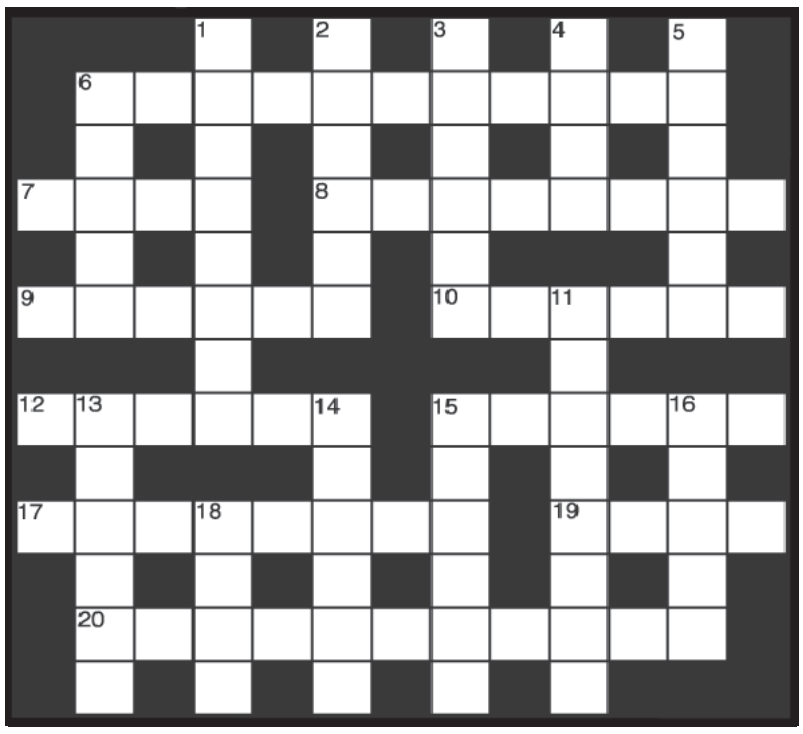

ACROSS
6. Plant (11)
7. Bargain (4)
8. Occupied (8)
9. Measure (6)
10. Vice (6)
12. Pens (6)
15. Enjoy (6)
17. Curls (8)
19. Gemstone (4)
20. Forthwith (11)

DOWN
1. Photograph (8)
2. Method (6)
3. Charred (6)
4. Peel (4)
5. Flaw (6)
6. Dye (5)
11. Garment (8)
13. Fruit (6)
14. Stable (6)
15. Scoundrel (6)
16. Wobbly (5)
18. Plucky (4)

ACROSS
6. What the female warrior wore? (11). 7. The papers again carry the story (4). 8. Call at the church (8). 9. We left the west a long time afterwards, by degrees (6). 10. Get water for the clergyman (6). 12. Still, it is interference (6). 15. Safe from the dog, take a look around (6). 17. A clockwork guard? (8). 19. All the French sell (4). 20. See double! (2,3,6).

DOWN
1. Fair and unpermed (8). 2. Cuts with a spoon, perhaps (6). 3. Read out about a party that was extremely popular (6). 4. Lets of the letters spoken of (4). 5. Behind with the rent, perhaps, since the beginning (6). 6. "The Wind!" as you said when it blew your hat off? (5). 11. Leave foe emptying out (8). 13. Follows the track into a back street (6). 14. Bill me in the play (6). 15. The composition of nonets is quite different (6). 16. Ring for the doctor! (5). 18. Covering round a bed (4).

CROSSWORD – *Last week's answers*

QUICK PUZZLE

Across - 6, Exhibition. 8, Apex. 9, Mint. 10, Water. 11, East. 12, Merriment. 16, First-rate. 20, Less. 22, Tacit. 23, Ills. 24, Aria. 25, Comprehend. **Down** - 1, Excise. 2, Picture. 3, Wigwam. 4, Mitten. 5, Snare. 7, Cease. 13, Err. 14, Freight. 15, Berry. 17, Income. 18, Saturn. 19, Talent. 21, Stack.

CRYPTIC PUZZLE

Across - 6, Note-worthy. 8, Ra-i-n. 9, Keep (rev.). 10, Inan-e. 11, Sack. 12, App-reh-end. 16, Constable. 20, Dash. 22, Al-t-er. 23, Tows (rev.). 24, F-o-ur. 25, Disappears (anag.). **Down** - 1, Bore up. 2, Peppery. 3, Polish. 4, Strain. 5, (shab)By-res(idential). 7, P-itch. 13, Eon (anag.). 14, Pasties. 15, Wa-go-n. 17, Obt-us-e. 18, Scraps. 19, Lowers. 21, Hard-y.

Southern Services

For local trades and services – Advertise your business. Phone 6229 3655 Email trades@kchronicle.com.au

ACCOUNTING

Your Online Tax Professional

TREVOR FOX

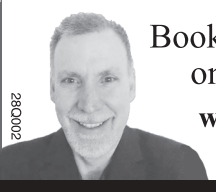

Book an appointment online today at:
www.dollarsmarttaxaccounting.com

0422 826 330

28O002

AUTOMOTIVE

21H002

Carver mechanical

New car warranty kept with all services
Logbook servicing, AIS/registration inspections
Full range of Tyres available for Cars, 4WDs, Trucks and Motorbikes
WHEEL ALIGNMENTS AVAILABLE

2 Arve Road, Geeveston • 6297 9988

Kingborough Exhaust
6229 1146 / 0400 599 329
NOW OPEN AT
1B 52 Ascot Drive, Huntingfield
Monday - Friday 8am - 5pm
Saturday by appointment
ALL SUSPENSION ENQUIRIES WELCOME
REDBACK PEX FORCE Berklee
23J001

SMBS
SOUTHERN MECHANICAL AND BRAKE SERVICE
Professional mechanical repairs
New vehicle warranty servicing
Clutch, brake, exhaust specialists
TACC Member
6229 2938 workshop@smbs.net.au
Unit 2, 84 Browns Rd, Kingston
Opposite STIHL Shop
2AJ002

BOOK REPAIR

26L002

BOOKBINDS BY ESPERANZA
CREATIONS & RESTORATIONS

Are your books falling apart? Have them restored

• Bibles • Cook books
• Text books • Family histories
• Story books and more!

Free quotes/pick and delivery available

0413 970 243 • em.bookbinds@outlook.com

BRICKLAYING

BILL NELSON
Bricklaying and Landscaping
All aspects of Retaining Walls
Small Excavator
Small Repairs Welcome
Stonework
6229 6287 • 0409 433 470
billthebricky@outlook.com
27U009

SERVICE OF THE WEEK

Do you know how big that tree will grow? We do.

Professional arborists • Specialise in smart, preventative tree maintenance
Advice on maintaining trees
Great care to not damage existing garden when removing trees • Clean up!

For further information on Living Tree Care and services, call or text
Rod on 0438 042 419 or visit www.livingtreecare.com.au

2AJ001

Living Tree Care.

BRICKLAYING

KNIGHTS OF THE TROWEL
BRICKLAYING
Bricklaying • Blocklaying • Repointing
New homes • Extensions • Foundations
Retaining walls • Repairs • Brick fences
Two-storey houses • Stone masonry
Chimneys • Fire places • Pizza ovens
25A006

Call Nathan on 0448 881 128 or email nathgage@hotmail.com for a no-obligation FREE QUOTE!

BUILDER

Cygnet Brand Construction
LIC NO. CC7443

Residential and Commercial Builders
New homes, renovations, all sizes • Servicing all Kingston, Huon, Channel and Southern Tasmania
0417 996 241
building@cygnetbrandconstruction.com.au
25S001

BUILDER

VCC VALLEY CUSTOM CONSTRUCTION
ABN 24 178 109 887
Ray Dillon | 0487 610 572
valleycustomconstruct@gmail.com
New Homes | Renovations
Concrete Slabs | Decks & Pergolas
Pre-Fab Shed Erection | Scaffold Hire
FULLY LICENSED AND INSURED - Lic. 706377579
26G001

BUSES & COACHES

Oakley's Coaches
"Your Transportation Specialists"
Wedding • Bucks/Hens Nights
Corporate Transfers • School Trips
Wine Tours • Social and Sports Clubs Trips
School and Charter Buses and Air Conditioned Seat-belted 53 Seated Coaches
6267 2899 7 DAYS A WEEK
www.oakleyscoaches.com.au
oakleyscoaches@bigpond.com
28X002

CARPET CLEANING

CHANNEL CARPET CLEANING
For excellent service call Mathew
• Hot vapour carpet steam cleaning
• Water damage/Flooding
• Vehicle interior cleaning
• Upholstery
• Exit cleans
• Window cleaning
24 HOUR EMERGENCY CALL OUT
PH: 0422 483 842 / 6267 9629
mathew.keating@bigpond.com.au
14L001

CARPET CLEANING

LLOYDS CARPET CLEANING
TRUCKMOUNT STEAM CLEAN
✓ Carpet and Upholstery
✓ Water Damage Restoration
✓ 3 units servicing Hobart
VACATING RENTAL CARPET CLEANING SPECIALISTS
0458 021 779 • lloydscarpetcleaning.com.au
27N002

CLEANING

Supreme Kleen

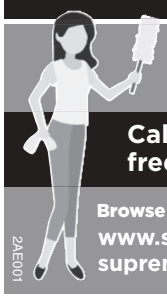

• House Cleaning
• Office Cleaning
Call 0435 027 047 for a free consultation or quote
Browse our website for plans & services
www.supremekleen.net
supremekleen.kara@gmail.com
2AE001

COMPUTER

Frustrated with your computer?
Troubles with internet? Need help?
Call Ross on 6267 2555
✓ Business & Home Users
✓ MS Windows, MS Office
✓ Accounting Program Help
✓ WIFI & Wired Networks
✓ Servers, Desktops & Laptops
✓ Internet & Email

Expert advice, extensive experience & reasonable rates
Zero Contact Remote Support
FREE Assessment • 24/7 Support
NO JOB TOO SMALL!
Willodene Business Technology
Margate
27O002

TRON COMPUTER REPAIRS
ABN/Fully insured
Computer Services, Repairs and Upgrades
Servicing Kingborough and Greater Hobart Region
Call us on 0493 457 383 or visit our website for more information
CONNECT WITH US
: 0493 457 383 : troncomputersinfo@gmail.com
: www.troncomputers.com.au
28I001

ELECTRICAL

AAA ELECTRICAL

For all your electrical needs, big and small
CALL ANTHONY
0432 019 914
aaaelectrical100@gmail.com
Lic No: 1373166
Z92001

EXCAVATIONS

Wilcox EXCAVATION & WOOD
20 & 6 ton excavators • 4x4 crane/tip truck • Roller
✓ Block cleanup ✓ Firebreaks ✓ Landscaping
✓ Clearing ✓ Tree falling and removal ✓ Drains
✓ Fence lines ✓ Driveways ✓ Dams

EXPERIENCED, EFFICIENT AND INSURED
Pat Wilcox 0400 448 985
27Z001

Southern Services

For local trades and services – Advertise your business. Phone 6229 3655 Email trades@kchronicle.com.au

EXCAVATIONS

22M002

J.D EXCAVATIONS LANDSCAPE & MAINTENANCE PTY LTD

0447 138 718

JOSH DIREEN

Servicing all areas • All excavation services
Fencing • Tree Lopping
7 and 10 yard Tipper Trucks

FULLY INSURED AND ACCREDITED

GUDDEN BUILDERS AND EXCAVATIONS

Lic No. CC20400 • Fully licensed builders

Specialising in Earthworks • Land clearing • Roads
Civil works • GPS work • Driveways • House sites
House builds • Extensions • Decks and more

Excavators available in 5, 7, 14 and 20 tonnes
D6 bulldozer, 10-yard tipper truck and more

Z1A005

FREE QUOTES

Phone **Rohan 0400 682 099**
or **Ronnie 0418 532 160**

K&M Excavations

8 & 3.5 Tonne Excavators
• Servicing: Plumbers - builders - home owners

Full range of:
• Augers • Rock breakers
• Grabs • Laser (both machines)

Ancillary equipment:
• Wacker Plates • Quick cuts
• Lifting chains & slings
• Chainsaws • 10 yard tipper

+25 years as owner/operator, fully insured

Contact Keith (owner /operator)
0418 713 270

29S001

FENCING

BM FENCING

FREE QUOTES • GREAT SERVICE

Brad Clark 0467 873 215
Mick Clark 0439 951 713

bmfencingtasmania@gmail.com

26U003

NATE'S HOME AND GARDEN WORKS

0406 315 985
hello@nates.com.au
www.nates.com.au

Fencing, retaining walls and garden beds

• *Servicing beautiful Kingborough.*

• *ABN / Fully Insured.*

Visit @natesworks for Nate's projects or website for full list of services.

29K001

BOOST YOUR BUSINESS

Advertise in the Southern Services

Call the Kingborough Chronicle on 6229 3655

FUNERAL SERVICES

21Q005

Solace

End of Life Services

At Solace we offer ethical and affordable family led and community minded home funerals.

Call us for a complimentary consultation to find out about who we are and what we do.

yountaboo.com.au/what-do-we-do/family-led-funerals

Bec 0417 307 658

Tasmanian, family owned and located in the Huon Valley

FURNITURE

RED SHED

Building Materials | Collectables

47 Wilmot Road, Huonville
www.red-shed.biz
Ring Stef on 6264 1144 or 0418 131 050

- 250 old style doors
- 30 old windows
- 15 mantles
- Old fittings
- Restorable furniture
- Wardrobes
- Chests of drawers
- Tables and chairs
- Tools
- Antiques
- Retro
- Industrial

25R003

ALWAYS BUYING STOCK ARRIVING WEEKLY

GARDENING

ANT'S HOME & YARD MAINTENANCE

GENERAL REPAIRS
MINOR RENOVATIONS
GUTTER & HIGH PRESSURE CLEANING
MOWING/TRIMMING · RELIABLE
NO JOB TOO SMALL · ABN/INSURED

Ph 0432 270 996
antfix@pm.me

2AJ003

GUTTERING

GUTTER PROTECTION SOLUTIONS

100% Bird Proof Gutter Guard
Ember Guard Systems
Keeping your Gutters Leaf Free
100% Tassie Owned & Operated
20Yrs Experience
No Obligation Free Quotes

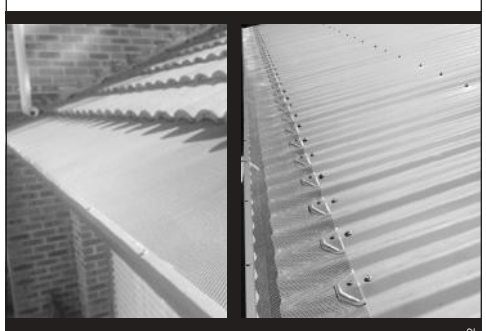

Phone Mike on:
6239 6615 or 0428 293 619
msmi5860@bigpond.net.au
gutterprotectionsolutions.com.au

277002

GUTTERING

GUTTER-VAC
GUTTER CLEANING SPECIALISTS
Northern and Southern Tasmania

Vacuum Cleaning Gutters
Solar Panel Cleans
Bird Proofing
Gutter Guard Installation
Full Insured
Height Safety Certified

1300 654 253
www.guttervac.com.au

Call now for a free quote

HEATING

COMPLETE HEATING

New heater sales

Flue cleans and safety checks

BOOK NOW!

- Summer time only -
Roof restorations and painting

1/40 Patriarch Drive Huntingfield
6239 3505

The Flue Pro

AUSTRALIAN HOME HEATING ASSOCIATION INC

2AT001

HOME MAINTENANCE

Handy Person

- Home Maintenance
- No job too small
- Fully insured

Call Steve
0408 126 748

26P001

BOOST YOUR BUSINESS

Advertise in the Southern Services

Call the Kingborough Chronicle on 6229 3655

BLG

Property Improvements

All Carpentry & Home Maintenance

30+ years experience
No job too small

Brian Gregory
0412 489 199
bgregory.blg@gmail.com

28N001

LANDSCAPING

HUON DINGO HIRE

DINGO AND MINI EXCAVATOR CONTRACTING & DRY HIRE SERVICE

Range of attachments

- Trencher
- Augers
- 4 in 1 Bucket
- Stump Grinder
- Leveller
- Cement Mixer
- Rotary Hoe
- Slasher

Contact Sam Calvert
Free quotes
0428 009 978
huondingohire@gmail.com
www.huondingohire.com
facebook/huondingohire

26N001

PAINTING

255002

CHANNEL PAINTING
live local, support local

New homes, renovations, restoration, heritage, roof restoration and spraying, line marking, lead paint removal, decking and a number of speciality floor coatings.

Always use a qualified and insured tradesman

Ph 0408 604 212
info@channelpainting.com.au
channelpainting.com.au

Haymes PAINT — Australia's first family of paint.

PEST CONTROL

1BA003

SCUTTLEBUGG PEST CONTROL

- ✓ RODENT SERVICES
- ✓ SPIDER SERVICES
- ✓ ANT SERVICES
- ✓ SILVER FISH
- ✓ FLEA TREATMENTS
- ✓ END OF LEASE SPRAYS
- ✓ HYGIENE SERVICES

If you're infested, I'm invested!

SERVICING KINGBOROUGH AND HUON REGION

0488 166 410

www.scuttlebugg.com.au

ECOMIST®
Enhancing your Environment

Ecomist Tasmania, a Huon Valley family business providing domestic and commercial pest management services.

We can get rid of all types of pests including spiders, flies, fleas, rodents, possums and wasps. We also do end of lease sprays.

Also a provider of statewide hygiene services and products including automated fragrancing and odour control solutions.

Contact Jeremy for a free quote
M. 0429 663 375
E. ecomisttasmania@outlook.com

Find us on Facebook

23V003

PET CARE

Cosy Cats
Luxury Cat Hotel
A home away from home for the fussiest of feline guests
38 Merediths Road, Margate
6267 1140
0408 381 109
gazey@bigpond.com
www.cosycats.com.au

269002

A Tender Loving Cattery
COUNTRY CAT MOTEL
Sandfly
6239 6506
www.tlcat.com.au

266003

Cats on Summerleas

Modern accommodation for your cat in a peaceful bush setting

✓ Short and long term stays
✓ Open by appointment

Call Kristy and Damien or visit our facebook site to find out more

P. 0444 521 919 / 6286 0090
E. enquiries@catsonsummerleas.com.au

212 Summerleas Road, Kingston @catsonsummerleas

23V001

PLASTERING

MCNEILL PLASTERING

Solid Plastering	Waterproofing
Sand/Cement	Hardset
Lime Render	Restoration/Cornice
Clay Render	Hang and Stop Gyprok
Tadelakt	Verandah Lining
Coloured Render	Electric Sanding

25 YEARS' EXPERIENCE

Phone Brendan McNeill on
0412 829 734

28J001

Southern Services

For local trades and services – Advertise your business. Phone 6229 3655 Email trades@kchronicle.com.au

Classifieds 6229 3655

PLUMBING

FOR ALL YOUR PLUMBING NEEDS

New homes and renovations
All backflow services
High pressure drain cleaning
Pipe camera and locator services
Hot water cylinders and general maintenance

Blackmans Bay PLUMBING
LIC NO 1063601
0438 293 723
fred@bbayplumbing.com.au
18J001

KINGSTON BEACH PLUMBING
LIC NO 1008 291
Blocked drain and drain repairs
Hot Water unit installs/repairs
New homes/drains
General maintenance
0438 491 637
kingstonbeachplumbing@gmail.com
28X003

KPM
KINGSTON PLUMBING & MAINTENANCE
KINGBOROUGH • BRUNY ISLAND
HUON VALLEY • HOBART & SURROUNDS
0458 454 967
kingstonplumbingandmaintenance.com.au
kingstonplumbing@outlook.com
24C001

ROOFING

A.F & M.E.G SUTTON ROOFING PTY LTD
For free quote please call Adam
0407 683 166
suttonroofing@bigpond.com
Contractor's Licence No. 115575
ALL AREAS • ALL WORK GUARANTEED
20 YEARS EXPERIENCE
New homes • Wall cladding • Insulation batts
Re-roofing • Gutter replacements
Flashings • Gutter protection systems
Colorbond fencing
Stormwater
No job too big or too small!
1BA002

OTTEN ROOFING AND CARPENTRY Pty Ltd
LIC NO. 1518984
New Roofs, Re Roofs, Roof Repairs, Fascia, Gutters
Gutter Guard, Downpipes, Wall Cladding, Flashings
Skylights, Roof Ventilation and Home Maintenance
P. 0405 818 184
E. nicholasotten@hotmail.com
23R001

STUMP REMOVAL

AFFORDABLE STUMP & TREE REMOVALS
0427 667 790
Dale Coleman
Owner & Operator
ABN: 70455793128
E. affordablestumps@hotmail.com
23T001

TILING

GALLERIA TILING TAS Pty Ltd
Fully insured and reliable service
Residential and Commercial
New Homes and Renovations
Floor and Wall Tiling
Tile Removals and Repairs
Waterproofing
Screeding and Levelling
Underlaying • All types of tiles
Call today for free quote!
Amy Yun 0451 095 985 • galleriatiling@gmail.com
2A5001

DE JONG TILING
• Bathrooms
• Decks
• Kitchen splash backs etc
• Repairs and new work
Call Dan to organise a quote 0437 266 055
e. dejongtiling@gmail.com
24U002
Third generation tiler Over 25 years' experience
Excellent results guaranteed

TREE SERVICES

matthew clements tree service
0408 854 644
FULLY QUALIFIED AND INSURED
Tree removal and reduction
Chipping and stump grinding
www.matthewclementstreeservice.com.au
office@matthewclementstreeservice.com.au
V1J060

Need a tree down that is hard to get to or overhangs your house? No problem!
livingtreecare.com.au
Call Rod on 0438 042 419
1BA001-2
Living Tree Care.

Weekly advertising for every budget
From sole traders to large companies, the Southern Services trades directory has special packages to fit every budget
Call 6229 3655
KINGBOROUGH CHRONICLE

COMPLETE TREES & GARDENS
QUALIFIED ARBORIST
Small & Large trees pruned
Ornamental/Reductions
Fruit Trees
Complete removals
Free Quotes/Insured
Call Steve
0408 126 748
1BH001

TASSIE TREE CLIMBERS
SPECIALISING IN
✓ Tree felling ✓ Pruning
✓ Chipping ✓ Blocking for firewood
✓ Confined space removals ✓ Qualified & Insured
FREE QUOTES AVAILABLE
p. Shaun Norris 0474 960 122
e. tassietreeclimbers@yahoo.com.au
www. tassietreeclimbers.com
22Z002

TREE SERVICES

TREE PIONEERS
Professional, Qualified and Insured Arborists
A local tree service that provides all aspects of tree management
Joe 0433 918 192
treepioneers@gmail.com www.treepioneers.com.au
24U001

HUON VALLEY TREE CARE
PROFESSIONAL CLIMBING ARBORISTS
• Tree removals and felling
• Pruning and maintenance
• Wood chipping
• Safe, reliable and efficient
• Fully insured and qualified
Marcos 0417 745 525
E. huonvalleytreecare@gmail.com
www.huonvalleytreecare.com.au
25R002

27K006
For all your tree care needs
Fully qualified and insured with 16 years experience
0481 466 750
TRENT DOWLING ARBORIST
TREE REMOVAL AND CHIPPING

WEED CONTROL

ALL WEED SOLUTIONS
Chemical spraying specialists
• 4m, 6m, 8m or 10m boom spray
• Spot spray • Cut and paste
• Rough terrain accessibility
Certified and licensed
25 years weed experience
Fully insured
ANY WEED, ANY WHERE!
Maurice 0438 081 473
allweedsolutions@bigpond.com
21R001

WINDOW CLEANING

Window Cleaning
Specializing in Private Homes.
Reach & Wash System for High Windows, Pressure Cleaning.
Experienced Window Cleaners.
Ph Paul on 0402 099 326
hobartwindowcleaning@gmail.com
2AQ002

BOOST YOUR BUSINESS
Advertise in the Southern Services
Call the Kingborough Chronicle on 6229 3655

MEMORIALS

Y8E001
Local Stonemason in the area available for appointments
Dobsons monumental works
4th Generation Stonemasons
Since 1945 Dobson's has been undertaking monumental work throughout Tasmania.
With fully qualified stonemasons, our clients can be assured that their needs will be met in a caring and professional manner.
For a copy of our brochure phone us on
6228 2360
F: 6228 7916 E: admin@dobsonsmonumental.com.au
A: 72 Hopkins Street, Moonah
www.dobsonsmonumental.com.au

CHURCH NOTICE

Bahá'í Faith
"Do not allow difference of opinion, or diversity of thought, to separate you from your fellowmen" kingborough@tas.bahai.org.au

BOATS AND MARINE

OUTBOARD motor, 40hp Sail Brand, Yamaha features, great condition and tidy, $1200 ono. Ph 0402 824 357.

12FT Purdon round build dinghy, good condition, $750. Ph 0429 191 040.

MACHINERY

MASSEY Ferguson 35 with 3 cylinder Perkins diesel engine. New tyres and some new mechanical parts fitted. Runs well and in very original condition. Some spares included. $6000 ono. Ph 0429 139 526.

MOTORS & ACCESS

TOYOTA Surf '96 model. 3 litre V6. $5,500 ono. Ph 0484 149 980.

LOST & FOUND

FOUND - Cash, ladies' watches, mobile phones & assorted mens', ladies' & children's push bikes. Please contact Kingston Police Station. Phone 6173 2090.

FOR SALE

3-PIECE club lounge suite, tapestry pattern. Very good condition. $250. Ph 0427 981 274 or 6298 1274.

GARDEN PLANTS FOR SALE
Lavender, Tasma Flax Lily, Carnations, Dietes, Bellis, Poorinda Ballerina, Hebe, Mondograss, Poa, Lobella, Nodding Club Rush, succulents, water lillies, water milford spider plants, ivy in hanging baskets. Garden gnomes, rustic house, garden signs. Also rustic bird feeders. All at 62 Marguerite Street Ranelagh or ph Peter on 0408 551 109.

MELAMINE 2-door cupboards 1800Hx800Wx400D, 3 @$80ea and 1@$100 (inc hanging); Melamine bookcases 1800H, 2 @$60ea. Ph 0408 709 123.

MENS full set left-handed golf clubs, bag with battery operated buggy $300. Ph 0437 216 827.

MYRTLE boards - 135x25 5@2450,160x25 5@3700, 1@3400, 1@3300. The lot for $550 ono. Ph 0408 709 123.

WANTED TO BUY

VIDEO game consoles and games, preferably in box and from before 2000. Nintendo, Sony, and Sega. Ph 0428 458 638.

PUBLIC NOTICE

Southern Storm U18 Girls
TRAINING
will commence the 7.11.2022 at 5.45pm in Cygnet at the Cygnet's School top oval. Southern Storm would like to welcome existing players, new players and any who may be just interested in training to see if they would like to play. Our current premiership group consists of the age group from 15- to 19-year-olds. The girls' and women's program are in a massive growth stage and we are looking to continue building the girls' age groups within Southern Storm.
For any further information please view the Southern Storm Facebook page or contact our coaches Steven Eiszele - 0417 883 639 or Amy Sharp 0476 377 333.
2B1001

Classifieds 6229 3655

POSITIONS VACANT

APPRENTICESHIP IN PRINT AND NEW MEDIUMS

- **Do you have computer design skills and "an eye" for detail?**
- **Do you have a mechanical aptitude?**
- **Can you spell and have good numeracy and literacy skills?**
- **Are you willing to get your hands dirty?**
- **Would you like to work in a small-team environment?**

If you've answered yes, then we would love to hear from you!

This is a training position and areas of study during the apprenticeship are:

1. Operation and maintaining printing machines, offset and wide format.
2. Layout and design of printed material.
3. Maintaining and operation of pre-press and post-press equipment.
4. Operation of camera equipment including drone flight, news collection and video work.

Applications in writing, addressed to:

The Manager
Huon News
3351 Huon Highway, Franklin 7113
or by email admin@huonnews.com
Enquiries 6266 3104

HUON NEWS

Graphic Designer

James Yeates Printing seek the services of an industry competent and experienced graphic designer to join their team.

Role & Responsibilities:
- You will be required to regularly engage with clients.
- Setup and manage design work for all print production.
- Receive and send correctly constructed files to third parties.
- High level attention to detail.
- Overtime required at various times.
- Neat and tidy personal presentation.

Skill and Attributes required:
- Excellent customer service skills.
- Highly experienced in print production and pre-press.
- Strong knowledge of the Adobe Creative Suite, particularly Illustrator, Photoshop and Indesign.
- Strong knowledge of Quark.
- Good knowledge of website and digital graphic design elements is preferable.
- Understanding materials and stocks in the printing industry is preferable.
- Ability to multitask and prioritise competing tasks.
- Able to work independently and as a team.
- Attention to detail and a creative flair.
- Excellent time management skills with the ability to work to tight deadlines.
- A great work ethic and a can-do attitude.
- Strong communicator.
- A passion for creating.

Please submit your cover letter, resume and folio depicting a variety of print/digital campaigns along with your CV via email to rdy@eastvicmedia.com.au

This job is onsite at the Bairnsdale office.

Est. 1897 JAMES YEATES

65 Macleod Street, Bairnsdale, Vic., 3875.
5150 2300

2AJ005

POSITIONS VACANT

GROVIEW CHERRIES requires cherry pickers for the 2023 season. 4 weeks work from Jan to Feb 2023. Aged 14 and over. No previous experience necessary. Orchard at Crabtree in the Huon Valley. Phone or text Leone on 0438 664 685.

ADVERTISE IN THIS SPACE FROM $10!
Call the Kingborough Chronicle
6229 3655

POSITIONS VACANT

We seek a
BUSINESS BUILDER/ SALES REPRESENTATIVE
PERMANENT PART-TIME

An individual who is keen to enter the media at a hyperlocal level in a sales and print communications position.

The Huon News and Huon Design and Print have been trading as a family owned business since the 1920's.

Adding a great face to face communicator to our team will help our business grow and the businesses we serve.

The successful applicant must have at least some of the following attributes;

- Be able to work with a team
- Meet deadlines
- Competent communication skills
- Good computer and literacy levels
- Hold a current driver's licence
- Sales experience preferred but not necessary

Please apply to;
Penny Walker
artwork@huonnews.com or
3351 Huon Highway, Franklin 7113

HUON NEWS
P. 6266 3104 | W. huonnews.com

2AA002

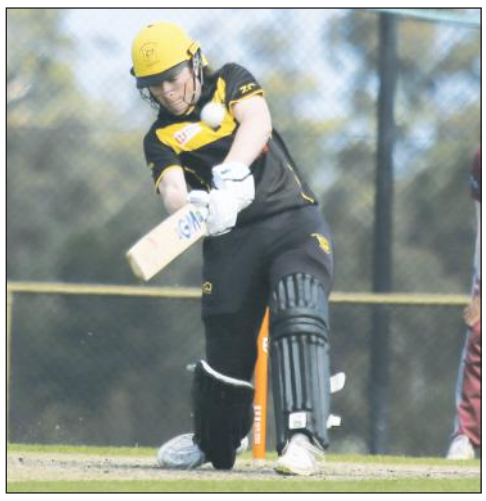

Cricket Tasmania Premier League 2nd Grade Kingborough Knights (162) defeated Clarence (160) by seven wickets at Twin Ovals. Young gun Zac Curtain came out after the first fall of wicket. Zac blocked the first delivery then belted a huge 6 from the second. Zac top scored for the Knights with 58 runs from 88 balls with 5 fours and 1 six. (PS Carolyn Whitehouse)

Kingborough Little Athletics Club had an interrupted beginning to their seasons with rain and the grounds being too wet. Sofia Palermo in the Under 12, 100m sprint. (PS Carolyn Whitehouse)

GOLF RESULTS

North West Bay Golf Club Women's

Foursomes Championships 18 holes
Tuesday, October 18 to 25

Division 1 Winners: H. Dwyer/J. Collet 219.
Runners Up: M. Roberts/M. Cormack 221.
Division 2 Winners: B. Collins/R. Sawford 248.
Runners Up: A. Kruimink/C. Thompson 255.
9 holes
Winners: M. Bedding/M. Helm 50.5.
Runners Up: C. Goodwin/E. Murray 55.5.
Overall Winners: H. Dwyer and J. Collet.

Red Stableford 18 holes
Thursday, November 3

Winner: M. Roberts 35.
Runners up: S. Hall 27, C. Thompson 23 c/b S. Michael 23.
9 holes
Winner: J. Cooper 11 c/b M. Cormack 11.

Kingston Beach Golf Club Women's

18 hole Round 1, Stableford, October 25

1st D. Cook 36, C. Dwyer 35.
Run downs: C. Mathers 32, J. Henebury 31, K. Nesbitt 29.

Kingston Beach Golf Club Men's

Stableford, Saturday, October 29

Division 1: 1st P. Whitney 41, E. Pretyman 39cb.
Division 2: 1st K. Ingham 43, M. Divin 38cb.
Nearest the pins: 1st S. Saunders, 7th S. Saunders, 8th M. Glover, 16th H. Smith, 18th M. Ramson.
Run downs: S. Ruddock 39, H. Smith, C. Meades 37, B. Read, T. Millhouse 36, M. Upston, P. Bain 35, R. Abbott 34.
Seniors: 1st D. Nejman 34.
Nearest the pins: 16TH J. St Hill.

Stableford, Wednesday, November 2

Division 1: 1st R. Jackett cb, P. Bain 38.
Division 2: 1st T. Lesser 37cb, S. Lowry 37.
Division 3: 1st T. Knight 38cb, B. Faella 38.
Nearest the pins: 1st P. McKibben, 7th N. Shirley, 8th N. McShane, 16th D. Pretyman, 18th L. Allen.
Run downs: R. Brooks, L. Allen 37, J. Nunn, D. Pretyman 36, M. Street, M. Glover, M. Brown, M. Stevens 35.
Seniors Championship: 1st M. Burbidge 112, 2nd N. Goddard 110cb, 3rd P. Mathers 110.
Run Downs: S. Palmer 109, T. O'Sullivan 108.
Midweek Seniors: 1st S. Palmer 38, D. Nejman 37cb.
Nearest the pins: 16th N. McRoberts, 18th S. Palmer.

Stableford and Monthly Medal, Wednesday, November 2

Division 1: R. Gore 34, R. Vester 34.
Division 2: R. King 36, P. Sullivan 34.
Ball winners: R. Demmer, G. Kraus, K. Van Driezum 33, G. Cobern, B. Stanway 31, J. Lovell, G. Wys, L. Norris, F. Kohl, M. Oakley, G. Vansant 30.
Nearest the pins: 7th F. Kohl 296cm, 10th G. Cobern 37cm, 14th G. Wys 365cm.
Birdies: 7th W. Park, W. Darlington, P. Woolley, 10th G. Cobern, D. Sawford, 14th G. Wys.
Super pin: F. Kohl.
Monthly Medal: R. King 36.

Saturday Stroke, Monthly Medal and Round 1 Club Championships, November 5

A Grade: Nett P. Berresford 69, T. Riseley 70. Gross L. Tumney 73.
B Grade: Nett S. Morgan 67, E. Gardiner 68. Gross S. Morgan 83.
C Grade: Nett S. Legro 72, D. Gofton 72. Gross C. James 93.
Ball winners: B. Cooke 69, G. Wys 71, L. Treptow, K. Michael 72, N. Whitehouse, S. Smith, R. Seaburn, F. Kohl 74.
Nearest the pins: 7th L. Treptow 172cm, 10th C. O'Keefe 427cm, 14th R. Hinkley 228cm.
Birdies: 7th L. Tumney, L. Treptow, M. Chadwick, 14th W. Darlington.
Super pin: L. Treptow.
Monthly Medal: S. Morgan 67.

Kingborough tumble Glenorchy City

Division 5 travelled away to the Claremont Bowls Club where they met with very strong opposition. Claremont defeated them overall 70 shots to 39 shots, Kingborough was able to win on 1 of the 3 rinks played.

Paul Bricknell with Lillianne Bricknell, Michael Harris and Nicole Bricknell won 18-14.

In the Division 6 Red Competition Kingborough 1 achieved a massive 102 shots to 30 shots win over Glenorchy City.

The game was played on the grass at Kingborough with the local team winning on all 3 rinks played.

Liz Rickards with Greta Murray, Bill Mus and Kevin Van Ger Veer ran away with a 60-1 win.

Maureen Sculthorpe with Robert McKenzie, Gerald Moraitis and Regina Hayes won 22-13 and Lindsay Pearce with Bernie Holland, Frances Phillips and Debbie Smith won 20-16.

In the Division 6 Blue Competition Kingborough 2 did not have the same result when they travelled away to Sandy Bay Bowls Club for their game.

The Bay defeated them overall 68 shots to 45 shots with Kingborough managing a win on 1 of the 3 rinks played.

Ray Palmer with Geoffrey Tomlin, Denise Nielson and David Freeman got up 14-12.

In the Wednesday mid-week competition, even though several of the games were close encounters, none of the Kingborough teams came away with overall wins.

Division 1 travelled away to the Buckingham Bowls Club in Newtown.

Kingborough won on 2 of the 3 rinks played but were defeated overall by 2 shots by their hosts, 60 points to 58 points.

Jeff Parsons with Ian Harris, Michael Steele and Clinton Seabourne won 23-11 and Mark Crawford with Robbie Wallace, Graeme Walker and Heath Seabourne won 23-20.

Division 2 Kingborough/Bruny team played on grass at Margate against the visiting Rosny Park team. The visitors got the upper hand on the game and defeated the home team on all 3 rinks played for an overall 66 shots to 36 shots win.

In the Division 4 competition Kingborough 1 travelled away to Brighton Bowls Club and even though they won on 2 of the 3 rinks played, they were defeated overall 61 shots to 57 shots.

Allen Sculthorpe with Peter Ashlin, Dale Saunders and John Mac won 23-20 and Bruce Moran with Phil Hayes, Geoffrey Tomlin and Terry Thompson won 19-16. Kingborough 2 travelled away to St Johns Park Bowls Club in Newtown where they were defeated overall by their hosts, 60 shots to 58 shots.

They won on 1 of the 3 rinks played, Graeme Young with Bernie Holland, Robyn Wallace and Kevin Neilson won 25-23.

In the Thursday Women's Pennant Competition all 3 Kingborough teams had overall wins and all 3 teams won on 2 of the 3 rinks played.

Division 1 had an away win when they travelled to the Howrah Bowls Club for their game. They defeated their hosts overall 58 shots to 52 shots. The 2 winning rinks were Leonie Price with Pauline Connell, Kerrie Lane and Nadine Seabourne 30-19 and Vicky Bannister with Sue Mann, Greta Murray and Colleen Dance 15-10.

Division 2 hosted the visiting Cremorne Bowls Club team in the Donald Hazell Indoor Centre at Margate, defeating the visitors overall 67 shots to 55 shots. Lorraine Walker with Pam Rosevear, Regina Hayes and Glenus Johnson won 27-16 and Lee Shead with Dianne Lovell, Ida Jones and Frances Phillips won 23-17.

Division 3 also played at home against the visiting Taroona Bowls Club team, defeating the visitors 63 shots to 47 shots. Nona Clark with Jean Hemmings, Yvonne Duffy and Janene Stubbs won 24-16 and Maureen Sculthorpe with Fiona Hickey, Anne Palmer and Debbie Smith won 20-9.

Members of the Kingborough Bowls and Community Club conduct many social events at the club as well as events away from the club during the year.

TASMANIAN TRAMPOLINISTS LEAPING INTO WORLD CHAMPS

From left, Leuca McLeod, Patrick Schluter, Matthew French, Callum O'Sullivan and Jacob Smith. (PS)

A record number of Tasmanian gymnasts have been selected to represent Australia at the upcoming 36th FIG World Championships for Trampoline Gymnastics being held in Sofia, Bulgaria beginning November 16.

In total, five gymnasts, two coaches and one judge from Tasmania will represent the country next month at the World Senior Championships.

Seventy-five percent of the Australian men's double-mini team (three out of the four representatives) are members of Kingborough Gymsports and train at the Optus State Training Centre in the south of the state.

"It is always exciting to see any Tasmanian representing the country on a national level, but to have such a large contingent of the squad shows the talent and skill of our local athletes," said Gymnastics Tasmania CEO Sam Brittlebank.

Team members include Matthew French, Leuca McLeod, and Callum O'Sullivan with state coach, Ben Kelly, as head coach and assistant state coach, Alison Morgan making her World Championship coaching debut as assistant Australian coach for double-mini trampoline.

Braida Thomas from Queensland is currently making her final preparations at the Optus State Training Centre with Kelly and Morgan will compete in the women's double-mini event in Bulgaria.

Kelly admits this is a first for Tasmania to have so many local gymnasts on the team for one apparatus from one program and club, but is not surprised by the selections after the Tasmanian team took the gold medal in the men's double-mini team's event at the recent Australian Gymnastics Championships held on the Gold Coast in May.

Although this is the first World Championships for all three gymnasts, all have had previous World Age Championship experience, with McLeod more recently competing at his first Senior World Cup in Portugal, winning the silver medal.

Tasmanian's in other events include Patrick Schluter who will make his World Championships debut, being the first Tasmanian to represent Australia in the Olympic discipline of Individual Trampoline since Olympic Shadow team member Jack Penny last competed in 2015.

Schluter will also contest the Synchronised division, with two-times Olympic reserve Shaun Swadling from New South Wales.

Jacob Smith will once again return to the World Championship arena competing in the Men's Tumbling event, with Jack Penny being selected to officiate as Australia's tumbling judge.

The World Championships will commence on November 16, with the World Age Championships to commence on November 23.

Luke Hodge smashes 50 year celebration for six!

To celebrate 50 years of Blackmans Bay Cricket Club, the club has organised AFL great Luke Hodge to spend a day at Sherburd Park.

The Cricket Club at Blackmans Bay was formed in late 1972 by a small group of interested locals with former Council Deputy Warden Steve Roomes and new resident Dick Goodwin comprising the Steering Committee.

The Committee called a public meeting and were sufficiently confident to seek Council's approval to use Sherburd Park Oval as the home ground.

It then entered two teams in the Channel Cricket Association in the 1972 season.

Over the following 49 years the Club has registered over 820 adults of mixed sexes and has a total of 18 premiership pennants over three grades in the former Channel, now the Huon Channel Cricket Associations, as well as several Southern Region T20 flags.

Luke Hodge, four-time premiership player and two-time Norm Smith Medallist will partake in two T20s for Blackmans Bay on Saturday, November 12.

The first game kicks off at 10am against the Snug Scuds, with the second game at 2:30pm against the Summerleas Sea Eagles.

The day is sure to be a huge hit within the community, with bars open, BBQs, face painting, music and of course some great local cricket!

Come along and enjoy the chance to meet an AFL legend and celebrate a great community cricket club.

Bowls Cup Day Seafest

On Sunday 30th October 16 club members enjoyed a trip away on the club bus to the Dover Seafest.

All attending the event enjoyed the fine food and fine weather encountered on the day.

Also, at the club on Tuesday 1st November a number of women after the completion of their regular Tuesday training session stayed on for a casual Melbourne Cup luncheon and a Cup Fashion on the Green event before the running of the cup on TV.

For the 2nd year running Liz Rickards won the best head dress on the day.

Tasmania South Saturday Pennant Competition

In the Bowls Tasmania South Saturday Pennant Competition on 29th October, the Kingborough Bowls and Community Club's Premier Division team hosted the team from Claremont Bowls Club in the Donald Hazell Indoor Centre at Margate.

The home team over ran the visitors, defeating them on all 4 rinks played for an over 103 shots to 55 shots win.

Nic Courto's rink with Clinton Seabourne, Darren Reeve and Nathan Dinning had an outstanding day winning 30-12. Ryan Guy with Jack Butler, Mark Burgess and Shane Garth won 27-14.

Jason Fowler with Jason Commane, Danial Holland and Treb O'Neill won 25-12 and Brent Forsyth with Tony Rowe, Callum Dinning and Brad Carver won 21-17.

Division 1 travelled to the Royal Hobart Bowls Club where they won on 2 of the 4 rinks played, defeating their hosts overall 79 shots to 67 shots.

Mark Crawford and his rink of Michael Steele, Laura Best and Graeme Walker doubled their opponents winning 27-14 and Gavin Cleary with Brett Rollins, Lyn Barlow and Iain Dinning won 21-12.

In another good away game Division 3 travelled away to Glenorchy Rodman Bowls Club where they won on 3 of the 4 rinks played for an overall 86 shots to 75 shots result.

Greg Riley and his rink of Terry Thompson, Tom Ferguson and Geoff Price won 23-13.

In a tight tussle Tony Verrier with Robbie Wallace, Nadine Seabourne and Jim La Duke got up 23-22 and Anthony Sculthorpe with Mark Drake, Brock Bricknell and Allen Sculthorpe got up 19-18.

Division 4 played on grass at home against the visiting Howrah Bowls Club team.

Howrah defeated them by 5 shots overall, winning 78 shots to Kingborough's 73.

Kingborough only managed to win on 1 of the 4 rinks played with Fred Shead's rink of Michael McGinniss, John Mac and Sue Mann winning 27-10.

More bowls results on page 23

Kingborough Bowls Club members about to board the club bus after enjoying a day at Dover Seafest on Sunday, October 30. (PS)