Free online at www.kingboroughchronicle.com.au

Kingborough Chronicle

FREE!

AT THE HEART OF THE COMMUNITY

ISSUE No. 660 | 5/32 Channel Highway, Kingston. 7050 • Ph: 6229 3655 • Email editorial@kchronicle.com.au | TUESDAY, 13 DECEMBER, 2022

Santa Claus came for a visit to Channel Court, catching a lift with the Kingston Fire Brigade. (PS)

Progressive Action Plan formally endorsed

Kingborough Council formally endorsed support for the Kingborough LGBTIQA+ Action Plan 2023-2025 at council's December 5 meeting.

The Action Plan would see $20,000 allocated over two financial years in order to implement the project's goals of a greater understanding of the experiences and needs of LGBTIQA+ community members, and a safe and equal environment.

Kingborough Mayor Paula Wriedt said the council sought to better understand and address the needs of lesbian, gay, bisexual, transgender, intersex, queer/questioning, asexual + (LGBTIQA+) communities through the development of a community working group.

"The LGBTIQA+ Working Group guided consultation and informed development of a Kingborough LGBTIQA+ Action Plan chaired by Cr Midgley with Cr Glade-Wright," Cr Wriedt said.

"The eight-member working group developed a survey which was open to the community between 12 July and 12 August 2022 and received 162 responses.

"Based on the themes arising from the consultation, a draft Kingborough LGBTIQA+ Action Plan 2023-2025 was developed which was endorsed by most councillors."

Cr Aldo Antolli and Cr Mark Richardson moved against the eventual action plan.

Cr Antolli said the Action Plan "affects far more people in the community than just the LGBTIQA+ members, and as such, needed wiser consultation regarding the survey".

"They (the community) are sceptical about the use of the requested $20,000 funding given so many other needs in our community are neglected."

Dr Katrena Stephenson, former Director of Environment, Development and Community at Kingborough Council and key authority on the Action Plan remarked on Cr Antolli's comments during council's meeting stating, "the survey was widely distributed and open to all".

"Short term and longer-term actions have been suggested including offering inclusion training to staff and allowing staff to add their pronouns on emails, updating council forms, flying a flag on LGBTIQA+ awareness days and ensuring gender inclusive signage on universal toilets," Dr Stephenson said.

Dr Stephenson commended the council's endorsement of the Action Plan stating "Kingborough Council is taking a human rights approach to ensuring a safe community".

"Sadly, hiding behind a veneer of impartiality and a so called 'barrage of emails' is an increasingly commonly seen pattern of behaviour when it comes to politics in Australia."

Cr Antolli said he had been "overwhelmed by positive feedback from the community who commended me for addressing their concerns at council level, speaking up, asking probing questions, as they feel the action plan is too comprehensive and lacked wider community consultation on the matter".

Councillor Richardson did not respond to comment.

The LGBTIQA+ Action Plan and Engagement Report can be found on the council website.

Poor swim in Kingston Beach North

The Kingborough Council is investigating possible sources of water contamination after the northern section of Kingston Beach was downgraded to 'poor' quality as part of the Derwent Estuary Program's (DEP) 2021-22 Water Quality Program Annual Report.

Local councils, the Derwent Estuary Program and Environmental Protection Authority collect water samples from 35 sites throughout the Derwent Estuary each Tuesday from the start of December to the end of March.

This program is called the Beach Watch Program and it has been running for over 20 years.

As part of this Beach Water Program, Kingston Beach North has been downgraded from fair to poor quality.

This means swimming for people is not advised in the northern section of Kingston Beach.

Kingston Beach has three regular testing sites which have been broken up into South, Middle and North.

Kingston Beach Middle and South are both still rated as safe for swimming.

See page 4 for map

Kingborough Chronicle
AT THE HEART OF THE COMMUNITY

ESTABLISHED 2009. ISSUE No. 660.

Kingborough Chronicle is published weekly on Tuesday.
CAB Membership Application Approved October, 2009

CONTACT

OFFICE: 5/32 Channel Highway, Kingston. TAS. 7050.
POSTAL: PO Box 306, Kingston. TAS. 7051.
TELEPHONE: (03) 6229 3655
EMAIL: **GENERAL** office@kchronicle.com.au
EDITORIAL editorial@kchronicle.com.au
ADVERTISING matt@kchronicle.com.au

Printed and published by Robert Donald Yeates, 3351 Huon Highway, Franklin for the *Kingborough Chronicle* 5/32 Channel Highway, Kingston, Tasmania 7050. Responsibility for election comment is accepted by the publisher.

COPYRIGHT

The publisher of the *Kingborough Chronicle* is the owner of the copyright in all advertisements (including artwork) prepared by the servants and/or agents of the newspaper on behalf of its advertisers.

Neither the newspaper's advertisers nor any other person on their behalf are authorised to publish, reproduce or copy in any manner, any of the said advertisements (including artwork) without the prior written licence of the newspaper.

CORRESPONDENCE

Mail letters to: PO Box 306, Kingston. TAS. 7051. Name, address and phone number for verification purposes must be included. Letters must be signed. Letters may be edited. Those exceeding 500 words will be returned to sender, or edited. Preference will be given to letters intended for publication solely in the *Kingborough Chronicle*. Signed letters may also be sent by **email:** editorial@kchronicle.com.au

RESPONSIBILITY

Please check your advertisement on the first day and bring any errors to the attention of the *Kingborough Chronicle* immediately. *Kingborough Chronicle* makes every effort to avoid errors.

We regret that we cannot be responsible for any errors beyond the first day if you fail to bring it to our attention.

No allowances can be made for errors not materially affecting the effectiveness of the ad. Position cannot and will not be guaranteed. All claims for adjustment or credit must be made within seven days after billing date. We reserve the right to revise or restrict any ad we deem objectionable and to change the classification when necessary to conform to the policy of this newspaper.

In the event an advertisement is omitted from publication, we assume no liability for such omission.

(PS) at the end of a caption means **'Photo supplied'** and these photos cannot be ordered.

VCPA
Kingborough Chronicle is a member of the Victorian Country Press Association Ltd.
Lists of Victorian country non-daily newspapers at: **www.vcpa.com.au**

Pick up our latest issue FREE from:

Adventure Bay Store
Alonnah Post Office
Alonnah Store
BIG W Channel Court
Blackmans Bay Newsagency
BP Kingston
Caltex Kingston Town
Channel Court
Clennett's Mitre 10
Coles
Elders Real Estate, Margate
Fall Real Estate
First National Kingston
Harcourts Kingston Beach
Hill Street Blackmans Bay
Hotel Bruny
Huon Valley News Office
Liberty Service Station
Kettering Central
KFC Kingston
Kingborough Chronicle Office
Kingborough Community Hub
Kingston Beach Takeaway
Kingston Library
Kingston Town Centre
Margate IGA Supermarket
Margate Pharmacy
Margate Post Office
Meredith's Orchard
Middleton Store
Sandfly Store
Salamanca Market
Snug Butcher
Snug Caltex
Snug IGA
Woodbridge General Store
Woodbridge Post Office
Ye Olde Oyster Cove Store

Kingborough Chronicle is distributed by local contractors into mail boxes every week, commencing on Tuesdays with a total of 1,800 copies. 5,200 copies are delivered to the businesses listed above. PLEASE NOTE: Areas that are not accessible by footpaths will not have mailbox delivery.

LETTERS TO THE EDITOR

Friend or foe?

Dear Editor,

A pretty flower once considered a beautiful addition to the garden by our parents and grandparents, foxgloves (Digitalis) have become a bit more intrusive.

The colourful flowers are now springing up out in the wild.

While not declared a noxious weed in Tasmania, it is certainly an environmental weed.

It is native to Europe, Western Asia, and North Western Africa.

The flowers are tubular in shape, produced on a tall spike, and vary in colour with species, from purple to pink, white, and yellow.

It has medicinal uses but is also very toxic to humans and other animals, and consumption can even lead to death.

I regularly travel from Kingborough to the North West Coast and have seen their widespread invasion throughout Central Plateau where they thrive on the conditions.

The spread of this self-seeding biennial has encroached on our neck of the woods!

There has been a push to have it declared an invasive species.

For those who travel along the Huon Highway, foxgloves may be easily seen in the Sandfly to Vinces Saddle area.

While these are on the road verge, there are others that can be seen within the neighbouring paddocks.

To remove, dig out or hand pull flowering plants, ensuring there is no contact with sap.

Young growth can be spot-sprayed or wiped with herbicide.

There is plenty of information about foxgloves and their removal to be found online.

Carolyn Whitehouse,
Longley

Foxgloves in the Kingborough region (PS)

Disappointed

Dear Tanya Plibersek,

I am disappointed that this week you failed to deliver the sort of action and change that is crucial in this climate emergency.

The watered-down, non-committal bull that you delivered today makes a mockery of all the scientific evidence that urges an immediate and drastic response to climate change.

And I think you know this, but your desperation for the top job clouds your ability to put aside politics and industry greed in the face of major environmental catastrophe.

Your lack of testicular fortitude and climate toxic legacy will come back to bite you.

Frits Harmsen,
Tinderbox

Southern Outlet not the solution

Dear Editor,

Both MP Dean Winter and MP David O'Byrne made highly poignant comments in *Kingborough Chronicle* on November 29, in the article titled "Questions on transit lane".

They overlay the serious piece-meal State Government approach to transportation south of Hobart, indicating contradictory incoherence and incompetence.

Preferencing their wants over needs and at the same time exacerbating the problem by forcing its own housing plans.

This on top of a natural expansion, accelerated by the push for population expansion statewide.

Something that is quietly applauded by Kingston Council ultimately for its own pecuniary interests.

It is as if State Government thinks physical problems are to be squeezed south through the outlet along with their associated social consequences and then be out of sight and mind.

In previous letters to *Kingborough Chronicle*, I have expressed the physical topography between Hobart and the southern areas is formidable in engineering terms.

Consequently, along with suburban population expansion in the south go the associated financial repercussions for the necessary infrastructure development.

Plus, the radical town planning needed to change the current rural area to a sprawling suburbia.

The double hourglass timer of the Algona roundabout and the outlet entry into Hobart problem is only the current manifestation of a perpetual traffic problem if the population keeps increasing in the south.

Without suitable local employment for the population in the immediate region, it won't prevent the inevitable escalation of commuter traffic with Hobart.

Kelvin Jones,
Kingston

ADVERTISEMENT

JULIE COLLINS MP

If you require assistance on any Federal matter please contact me.

T: 6244 1222
E: Julie.Collins.MP@aph.gov.au
W: www.juliecollins.com

A: 18 Ross Ave (PO Box 38)
Rosny Park TAS 7018

Labor

Authorised by Julie Collins MP, ALP Tasmania, 18 Ross Avenue, Rosny Park TAS 7018.

M15611

creative CURTAINS
Beat the heat with new Blockout Curtains and Roller Blinds
FREE MEASURE AND QUOTE
LIZ HOLMBERG
0419 398 966
M3318

xero
Contact Jenny for Xero consulting/bookkeeping
Ph 6229 1422
jenny@halefinancial.com.au

xero CERTIFIED ADVISOR
Hale Financial Pty Ltd
26 Channel Highway
KINGSTON
M13076

FLOWERS, GARDEN AND GIFTS!
We deliver to all Southern areas!
63 Rowes Road, Cradoc
P. 6266 3739
M. 0419 116 097
Orchardlea Flowers
H19599

Kingston's Best of Business finalist

Telstra recently revealed the finalists for its 2023 Telstra Best of Business Awards program.
Selected from more than 20,000 nominations of small businesses nationwide, the 18 Tasmanian finalists in the Awards program includes Kingston's coaching and retail company, Next Level Kayaking. Tasmanian winners of the 2023 Telstra Best of Business Awards will be announced on January 31 at www.telstrabestofbusinessawards.com. (PS)

The handover was attended by Lions Club of Huon representatives Kent Wells, Raylene Woolley and Jen Byrne, David Triffet from the Australian Lions Foundation along with Nurse Unit Manager Mary Coad, and nurses Kerith, Ally and Robyn. (PS)

Beds for Kingborough and Huon residents

During late 2021 and April 2022 the Lions Club of Huon Inc "Wayne Lovell Memorial Health Care Project" sub-committee undertook a book sale to raise funds for the Huon Community Health Centre.

Funds of around $4600 were matched by a grant from the Australian Lions Foundation, enabling the purchase of three special beds and a mattress for $9025 for the Health Centre, with the handover of the equipment taking place at the Huon Community Health Centre on Monday, December 5.

The beneficiaries will be residents of Huon, Kingborough and Bruny Island and will allow people to stay at home and be cared for at home and importantly the beds will remain to service Huon, Kingborough and Bruny Island clients.

FRED DIREEN EXCAVATIONS PTY LTD & SKIP BIN HIRE
1.8 - 5.5 - 14 TONNE EXCAVATORS
7 & 10 YARD TIP TRUCKS
ROCK BREAKER
BOBCAT
ROLLER
LASER LEVEL
AUGERS
EXPERIENCED OPERATORS
0448 978 974 FRED | 0419 338 859 BRENDON
M1655

GRIGGSELECTRICAL
0418 122 986
Lic. 15609260
admin@rgelec.com.au
M7218

Join us as we celebrate Christmas together.
BAY CHRISTIAN CHURCH
10am SUNDAY DEC 18
'Waiting for Christmas'
+ Christmas Play & BBQ
Blackmans Bay Primary School Hall
10am SUNDAY DEC 25
'Great Big Christmas Cracker'
Christmas Day Service
BayChristianChurch.org
M15597

NATO'S AUTO
SERVICE & REPAIR
QUALITY WORKMANSHIP AT A FAIR PRICE

M12652
Servicing and repairs • Electrical
Brakes and clutches • Suspension and steering
Fitting of 4x4 accessories • Log Book servicing
Call Nathan 6200 9215 / 0407 365 615
2/6 Patriarch Drive, Huntingfield TACC
WORKMANSHIP GUARANTEED, FULLY INSURED

ADVERTISEMENT
Please contact my office if I can be of any assistance
Catryna Bilyk
Senator for Tasmania
Kingston Plaza
(03) 6229 4444
catrynabilyk.com
Authorised by C. Bilyk, ALP, 3/20 Channel Highway, Kingston, Tas.
Labor
M14157

MEREDITH'S ORCHARD

APRICOTS $3.99 KG

TRUSS TOMATOES $4.99 KG

BANANAS $2.80 KG

RASPBERRIES 350G $11.99 PUN

CHERRIES $17.99 KG

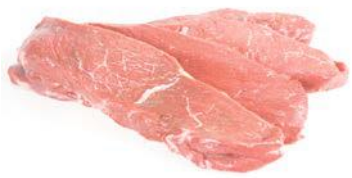

WHOLE RUMP $18.99 KG
5% OFF FOR SENIORS
EVERY TUESDAY AND THURSDAY
Fresh food
LOW PRICES
Weekly specials run from Tuesday to Saturday, or unless sold out
M12164
Orders welcome via meredithsorchard@hotmail.com for collection
1830 Channel Highway, Margate
Open everyday 7am - 6pm

School Holiday Activities

Kingborough

December/January 2023

Activities for young people aged 10+

All bookings: schoolholidayprogram.eventbrite.com.au

Get Ready for Work Program

9, 10, 11, 12 January
A four day training course in:
First Aid, RSA, Barista, CV writing, interview techniques & Safe Food Handling.
9am - 4.30pm | $195
Kingborough Community Hub
Ages: 15 - 21

Learn to Surf

Tuesday 24 January
South Coast Surf School.
Wetsuits, transport and surfboard provided.
9am - 3pm | $35 | Clifton Beach
Ages: 12 - 18

Skin Care Workshop

Wednesday 1 February
Make your own natural skincare products
2 - 4pm | $25
Kingborough Community Hub
Ages: 10 - 17

Cinema & laser skirmish

Tuesday 17 January
Enjoy a new release movie at Village Cinemas and an outdoor game of laser tag!
9am - 3pm | $30 |
Kingborough Community Hub
Ages: 12 - 19

Stand-up Paddle Boarding

Tuesday 31 January
Kingston Beach with Blue Lagoon SUP
Group A: 10am - 11am OR Group B: 11am - 12pm
$15 | Kingston Beach
Ages: 12 - 18

BBQ & Beats (free)

Every Thursday afternoon
3pm - 5pm
With Mission Australia, BBQ music & games
Basketball Courts, Kingston Park
Ages: 10 - 17

M16111

From page 1 Kingston Beach North has been downgraded to poor quality but Kingston Beach Middle and South are both still rated as safe for swimming. (PS)

Kingborough

KINGBOROUGH COUNCIL MEETINGS 2023

Notice is hereby given of the following meetings of Council for 2023 to be held at the Civic Centre, 15 Channel Highway, Kingston. All Council meetings commence at 5.30pm.

Monday 16 January 2023
Monday 6 February 2023
Monday 20 February 2023
Monday 6 March 2023
Monday 20 March 2023
Monday 3 April 2023
Monday 17 April 2023
Monday 1 May 2023
Monday 15 May 2023
Monday 5 June 2023
Monday 19 June 2023
Monday 3 July 2023
Monday 17 July 2023
Monday 7 August 2023
Monday 21 August 2023
Monday 4 September 2023
Monday 18 September 2023
Monday 2 October 2023
Monday 16 October 2023
Monday 6 November 2023
Monday 20 November 2023
Monday 4 December 2023
Monday 18 December 2023

Members of the public are invited to attend Council Meetings. Access to meetings is gained from the rear car park entrance off Hutchins Street. Agendas will be available from the Civic Centre, Bruny Service Centre and on Council's website four days before each meeting.

Daniel Smee
Acting General Manager

kingborough.tas.gov.au

M16109

Youth survey

Mission Australia's Youth Survey Report 2022 collated the responses of 621 young people aged 15-19 in Tasmania given between April and August 2022.

The proportion of young people who were worried about a safe place to stay, spending time away from home, unable to afford bills or who sought help from a charity was higher in Tasmania compared to the national figure.

Over one in 10 (14.1 per cent) young Tasmanian people were worried about having a safe place to stay compared to the national average of 10.4 per cent.

Close to one in 10 (8.9 per cent) young people and their families in Tasmania could not afford bills or car expenses and one in 10 (9.7 per cent) sought help from a charity.

Additionally, the number of young people in Tasmania who report being extremely or very concerned about climate change (30.9 per cent) is significantly higher than the national average of 25.5 per cent.

Mission Australia State Director Mychelle Curran said "Young people have the answers".

"We must listen, ensure young people are included in decision-making processes, and act now so they can access the opportunities and supports they need to thrive.

"If Australia builds enough new social and affordable homes and adequately increases income supports like JobSeeker and Youth Allowance, this would go a long way to help families and their children to afford life's essentials and a safe and secure home," Ms Curran said.

Spending as little as 5 minutes preparing a Bushfire Plan could save your life and the lives of those you love. Go to **fire.tas.gov.au** to start planning today. Don't wait until it's too late!

SCAN TO PLAN

Visit
fire.tas.gov.au

Phone
1800 000 699

Tasmania Fire Service

Tasmanian Government

M15900

Advertisement

ROSALIE WOODRUFF MP

MEMBER FOR FRANKLIN

I'm here to help you.

Please contact me: 6212 2228

rosalie.woodruff@parliament.tas.gov.au

THE GREENS

Authorised by Rosalie Woodruff, Parliament House, Hobart

M12114

Oyster Cove Store

Open every day during this time - 7am to 7pm

FRESH LOCAL PRODUCTS
Potatoes, Pumpkins, large range of Vegies

SPECIALTY BREADS
Sourdough Ancient grains, Summer Kitchen, Pigeon Whole, Healthy Bake Organic, Spelt, Korasan

FRESH PICKED
Apples & Pears
Straight from local orchards
All your favourite varieties

Cnr Channel Highway, Oyster Cove and Nicholls Rivulet Road • 6267 4340
To view our full range head to www.oystercovestore.com.au

M08876

Christmas season shines bright

For some of us it's a battle to get our Christmas lights up initially but after tackling it a small bit at a time, Christmas time comes alive!

Laura felt the anguish like so many of us, but now wants to share her joy with the rest of Kingborough.

Drop on by her bright and festive abode at 6 Charles Eaton Court, Huntingfield.

Running from 7pm to midnight, it's early enough for tired people to enjoy them too.

Lollies will be handed out Christmas Eve until they run out (allergy friendly).

"The lights are bright gold, red and green and also twinkle instead of flash so hopefully they're okay for those with epilepsy," said Laura.

"They run over the roof and through the hedging and gardens — there's a Christmas nativity and angel, and a koala in the gum tree to spot."

If you have any Christmas light photos from your abode, we would love to see them, and they may even get in the paper!

Email them to us at editorial@kchronicle.com.au.

Send us your festive Christmas light pictures at editorial@kchronicle.com.au. (PS)

HOME & FABRIC WAREHOUSE

Gift Cards

* Christmas Presents *

• Rugs
• Towels
• Mink blankets (for the little ones)
• Pillows (luxurious wool blend)
• Doonas and quilts
• Cushion covers
• Sheets and quilt cover sets

Wonderful quality at great prices

45 Main Road, Moonah (City-side of Cooleys Hotel)
Personalised Service Tasmanian Family Business

M15552

New Year, New You

As 2022 draws to a close, it's important to reflect and think about what you'd like your next chapter to look like. A move to an Oak Tree Retirement Village in 2023 can provide you with a relaxed, carefree retirement lifestyle that puts you first.

Take the opportunity this holiday season to visit our village and experience the Oak Tree difference yourself. We understand the importance of including family in these decisions, so feel free to bring them too - we'd love to see you all.

Make your next chapter one filled with more fun and less worry.

Open for inspection 10am - 2pm Monday to Friday

14 CELERY TOP DRIVE, KINGSTON

OAK TREE
RETIREMENT VILLAGES

Call 1300 367 155 oaktreegroup.com.au

M16005

SUDOKU

3		1						2
		5		1	7			
	7			3	9		8	
	8	7	9					
					3	6	9	
	3		4	5			6	
			7	6		2		
2						4		8

CROSSWORD AND SUDOKU SUPPLIED

SUDOKU
Last week's answers

6	8	9	3	2	4	1	5	7
7	5	3	1	9	6	2	8	4
4	2	1	8	5	7	6	9	3
2	4	8	5	6	9	7	3	1
9	3	6	7	4	1	5	2	8
5	1	7	2	3	8	9	4	6
1	7	5	4	8	2	3	6	9
3	9	4	6	1	5	8	7	2
8	6	2	9	7	3	4	1	5

TALK TO THE LOCALS ABOUT YOUR INSURANCE SOLUTIONS
✓ Tasmanian owned ✓ Expert advice
✓ Domestic & commercial insurance
✓ Personal friendly service
✓ Individual tailored packages
Glendon Insurance Brokers
Ph 6229 4344
44 Channel Highway, Kingston
e. admin@glendonbrokers.com.au
M14695

CROSSWORD

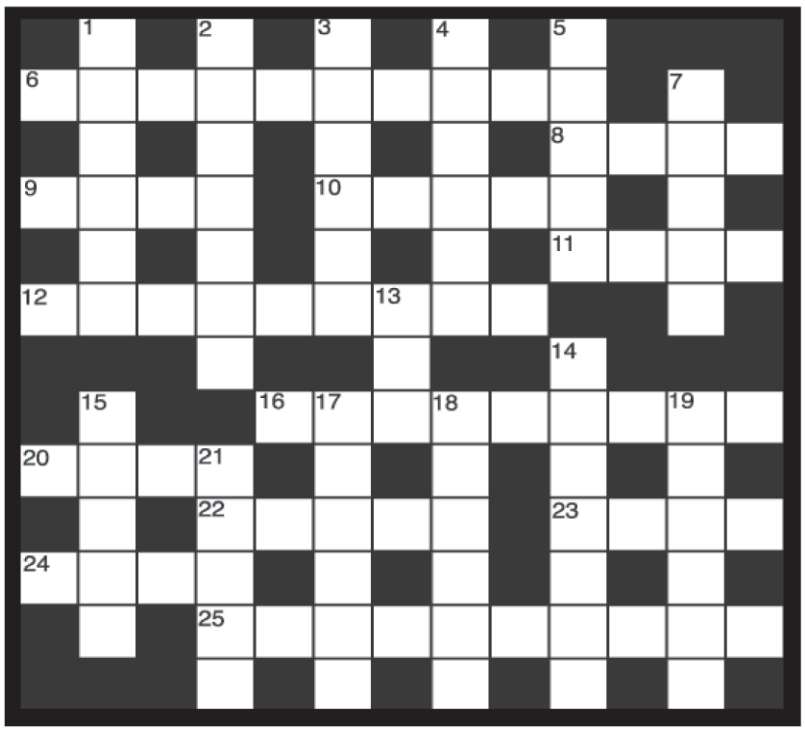

ACROSS
6. Lessened (10)
8. Face (4)
9. Soggy (4)
10. Free (5)
11. Flower (4)
12. Creature (9)
16. Thwart (9)
20. Excuse (4)
22. Ravine (5)
23. Chaste (4)
24. Goad(4)
25. Undertaking (10)

DOWN
1. Buccaneer (6)
2. Argument (7)
3. Stimulas (6)
4. Cover (6)
5. Snake (5)
7. Elevate (5)
13. Bird (3)
14. Get ready (7)
15. Tilt (5)
17. Tell (6)
18. Desert (6)
19. Flog (6)
21. Concur (5)

ACROSS
6. How you get a visual gag? (3,3,4). 8. A police department that has to be handled carefully (4). 9. Girl you fish with coming back (4). 10. Brooches for cuffs (5). 11. Follow back at one-fifty (4). 12. How old you think you are? (6,3). 16. They're great successes on court! (5,4). 20. When it is turned on very loudly, it makes a row (4). 22. Wrinkled as your coat may be (5). 23. Pretty contrary! (4). 24. It was you! (4). 25. To watch-makers, it's nothing new! (6-4).

DOWN
1. Have a rest and pop the question again (6). 2. When the ships go through them do the tars sit around? (7). 3. You might write 149 with it! (6). 4. Fighting to get some articles into a crate? (6). 5. Possibly steal the smallest (5). 7. Figure it means the hep-cats like it (5). 13. A half daft girl (3). 14. Was under the impression one used one's brain (7). 15. There is a possibility that it means force (5). 17. Threaten the chaps over one (6). 18. Agreeing with those who say it's not a main line? (6). 19. Let Nat bring round the gift (6). 21. Look embarrassed when you get a good hand (5).

CROSSWORD – *Last week's answers*

QUICK PUZZLE

Across - 1, Chrysanthemum. 8, Liver. 9, Scarred. 10, Rancid. 11, Attire. 12, Facet. 14, Broth. 18, Result. 20, Sprawl. 23, Control. 24, Idler. 25, Encyclopaedia. **Down** - 1, Celery. 2, Raven. 3, Sardine. 4, Nose. 5, Heart. 6, Marxist. 7, Madden. 13, Arsenic. 15, Replica. 16, Creche. 17, Gloria. 19, Lyric. 21, Ailed. 22, Alto.

CRYPTIC PUZZLE

Across - 1, Fully occupied. 8, Arrow. 9, Putters. 10, Lassie. 11, Crease. 12, Tinge (anag.). 14, Stake. 18, Expels. 20, Sooner. 23, Obliged. 24, Go-red. 25, French mustard. **Down** - 1, Flatly. 2, Larks. 3, Yawning. 4, Cope. 5, Utter. 6, Ice-pack. 7, Da-she-d. 13, I'm-pulse. 15, Troughs . 16, See off. 17, Traded. 19, Log-i-c. 21, Nor-ma 22, A-dam.

Summertime at Brookfield Market

Perfect weather on Friday afternoon December 2 provided the ideal atmosphere for a community event held at Brookfield, Margate.

Dozens of families took the opportunity to enjoy numerous stalls selling food, gifts, and second-hand goods.

The Cantiamo Ladies Choir provided entertainment with sing-along, carols, Christmas songs and gifts.

Santa was even in attendance, looking remarkably relaxed despite the upcoming responsibilities that will soon be upon him.

Many people enjoyed a sunny afternoon's stalls, food and entertainment at a community event held at Brookfield, Margate on Friday, December 2. (PS Ray Quinn)

Celebrating our volunteers

Kingborough Council Volunteer Program participants have been thanked for all their hard work throughout the year with a trip to Government House and lunch at the Botanical Gardens. Kingborough Mayor Paula Wriedt said "Monday 5 December is International Volunteers Day, and we have some very wonderful volunteers to celebrate here in Kingborough."

"Our 40 volunteers based throughout Kingborough assist around 165 residents aged over 65 with appointments, pet walking and small jobs around the garden.

"Volunteers also provide valuable social connections for many in our community who don't have the support of family.

"About 68 per-cent of the Tasmanian population volunteers, which is phenomenal," Cr Wriedt said.

"Our Kingborough Volunteer Program celebrated its tenth year of operation this year.

"It is always looking for more volunteers and more clients."

If you would like to volunteer, or to have a volunteer to come and help you with a variety of activities, please contact the Volunteer Program Coordinator on (03) 6211 8200.

The Kingborough Council offered a big thank you to all involved in the Volunteers Program for 2022. (PS)

For local listings and agents

Kingborough Real Estate Guide

BLACKMANS BAY 10 Crystal Downs Drive Offers over $725,000 3 1 4
Todd Stevenson 0438 295 604 Knight Frank

Charm and flair in a sought-after locale

With a low-maintenance layout and a selection of updates already completed, this charming abode will suit a variety of buyers.

First home owners and downsizers will be drawn to the easy-care appeal while investors will also appreciate the prized location and high demand for quality properties in the Blackmans Bay area.

Fresh paint throughout enhances the bright and airy feel of the single-storey floorplan complete with three bedrooms and one bathroom.

You will love to gather with friends and family in the open-plan kitchen, dining and living area with on-trend flooring, downlights and a heat pump.

You can whip up gourmet delights in the quality kitchen boasting stainless steel appliances, breakfast bar seating and plenty of storage while outside, dining alfresco will be a joy on the expansive entertainer's deck.

Shimmering water views will provide the ideal backdrop to your next get-together as the adults relax in the sunshine and the kids or family pet play in the secure, fenced backyard.

The bedrooms have built-in robes, two enjoy panel heaters and all three are only steps from the new and stylish bathroom.

Floor-to-ceiling tiles add a contemporary flair and are beautifully complemented by the free-standing tub, floating vanity and under-cabinet lighting.

An internal laundry area, an attached single carport and parking for a boat, trailer or caravan are all yours plus the large lot size could even allow for a potential future extension subject to council approval (STCA).

It's hard to beat the convenience of such a sought-after location close to a long list of amenities.

A short 250m stroll will take you to Bayview Market and the Hill Street Grocer Blackmans Bay along with nearby bus stops.

Blackmans Bay Primary School and Illawarra Primary School are also close by and you're just moments from Blackmans Bay Beach for days spent down by the water.

ARE YOU LOOKING AT PURCHASING OR SELLING A PROPERTY?
CONTACT WISE MOVE FOR ALL YOUR CONVEYANCING NEEDS.
Wise Move Conveyancing
6231 3631
Level 1/442 Elizabeth St
NORTH HOBART TAS 7000
E. info@wisemoveconveyancing.com.au
W. wisemoveconveyancing.com.au
M. 0400 622 511 | F. 6229 6690
M11679

Knight Frank
Your partners in property.
Shop 100, Channel Court, Kingston TAS 7050 / 03 6220 6999
www.knightfrank.com.au
M15695

fall
real estate

Season's greetings and warm wishes from us all

Greg Fall
Director
0417 112 095

Kim Chandler-Storey
Real Estate Agent
0415 556 405

Donna Paton
Property Agent
0408 137 616

Cloé Millhouse
Property Agent
0427 579 564

John Soundy
Real Estate Agent
0408 125 422

Jude Viney
Bruny Property Agent
0417 101 936

Anna Porretta
Property Agent
0418 539 842

Peter Clark
Rural/Residential Property Agent
0418 596 747

Jo Brownless
Property Agent
0448 588 044

Kelly Fall
Real Estate Agent
0488 188 131

Naomi van Schie
Residential Leasing Agent
0476 829 898

MIchelle Shipton
Property Management
0490 201 444

Emily Sedgman-Norris
Property Management
0428 936 766

Kelly Eastwood
PM Team Leader
0417 312 210

Traci O'Shannassy
Administration
0490 674 508

Fall Kingborough Sales and Property Management Team

*find us at **fall.com.au** for all property sales, rentals and viewing times*

Fall Real Estate 31 Beach Road, Kingston Beach 03 6229 2960

M12657

For local listings and agents

Kingborough Real Estate Guide

Views, size and flexibility

Admiring spectacular sweeping water views across Blackmans Bay Beach from its elevated vantage point, this spacious property boasts loads of scope and flexibility.

The generous home is set over two levels with enormous potential for further living and accommodation on the lower level, currently utilised as garage, workshop and studio areas.

The property will be endearing to buyers looking for a large family home that can adapt to suit their needs.

The upper level of the home is expansive with the living areas focusing on the stunning, ever-changing water vistas.

The kitchen is as stylish as it is functional, with loads of custom cabinetry including a plethora of drawers, a great size pantry and plenty of workspace.

The dining area is large enough to accommodate a large dining table for those that like to entertain or has enough space to be utilised as a second sitting area.

The formal lounge has cathedral ceilings, wood heater, heat pump for year-round comfort and sliding doors that lead to the wrap-around deck.

The accommodation is plentiful with a master bedroom with a walk-through robe and ensuite, and three further good-sized bedrooms, all with built-in robes.

The spacious family bathroom has been recently updated and has a spa bath, walk-in shower and vanity.

The lower level has a double garage that extends to an expansive workshop together with a large laundry, utility and storage rooms.

A studio/rumpus area is also on this level with its own separate entry from the other side of the property.

This level could be developed as more accommodation and living space for extended family or visitors to enjoy or a great work from home option.

The 1000sqm of grounds are fully landscaped with mature plantings including ornamental and fruit trees, flowering plants, vegetable gardens and grassed areas.

There is also a substantial garden shed with water and power.

Blackmans Bay is loved for the proximity to the water with picturesque beaches, great schools, shops and amenities all within just a short drive to the Hobart CBD.

BLACKMANS BAY 52 Diamond Drive Offers over $1,1000,000 4 2 4
Jo Brownless & Kelly Fall 0448 588 044 & 0488 188 131 Fall Real Estate

Raine&Horne® Hobart & Kingborough Rentals

RENTAL AGENCY ratemyagent agent of the year awards KINGSTON WINNER 2022

TOP 5 RENTAL AGENCY ratemyagent agent of the year awards HOBART AWARD 2022

TOP 10 RENTAL AGENCY ratemyagent agent of the year awards TASMANIA AWARD 2022

Your Award Winning Property Management Specialists!

R&H Hobart 6231 0000
136 Davey St, Hobart TAS 7000
hobart@hobart.rh.com.au

R&H Kingborough Rentals 6229 6633
4/16 Freeman St, Kingston TAS 7050
rentals@kingborough.rh.com.au

M15478

Shop locally this Christmas

ADVERTISING FEATURE
WEEK FOUR

Total Eyecare at Channel Court Shopping Centre have a fantastic offer just in time for Christmas. Receive 50 per cent off your second pair of glasses purchased before December 31, including prescription sunglasses. See in-store for more details. (PS)

This Christmas, shop at your local Electric World Betta Home Living Kingston for all your gift needs. The friendly team are ready to serve you!

Electric World have a wide selection of homeware products from leading brands that you know and love.

Shop locally this Christmas

ADVERTISING FEATURE
WEEK FOUR

Take your Christmas party to the next level

Compete for the best lap time or battle it out in a full-length Grand Prix event with your crew this Christmas. (PS)

Have you organised your work Christmas party yet?

Struggling to come up with something fresh to reward the team with?

Look no further than Hyperdrive Kart Racing for your next party or function.

Hyperdrive offers private rooms with catered food, and full throttle solar-powered kart racing.

Shake off some competitive steam with your co-workers the right way.

Compete for the best lap time or battle it out in a full-length Grand Prix event.

Alternatively, you can book out our entire centre for one, or multiple hours, giving your group solo access to the Hyperdrive track.

These whole track hire sessions provide opportunities for both ultra-competitive and purely casual kart racing.

Our party rooms provide the best possible space for your team to make the most out of this year's Christmas party, all fully equipped with arcade machines, fridges, seating, music, and live track cameras/scoreboards.

We can provide multiple food options for all dietary requirements.

So break away from the traditional Christmas party and delight your team with some thrilling kart racing.

Head to hyperdrive.racing and navigate to the Hyperdrive party planner to organise your event and receive exclusive online discounts.

Gear up for your Christmas party and book an event that will have the whole team buzzing with Hyperdrive. (PS)

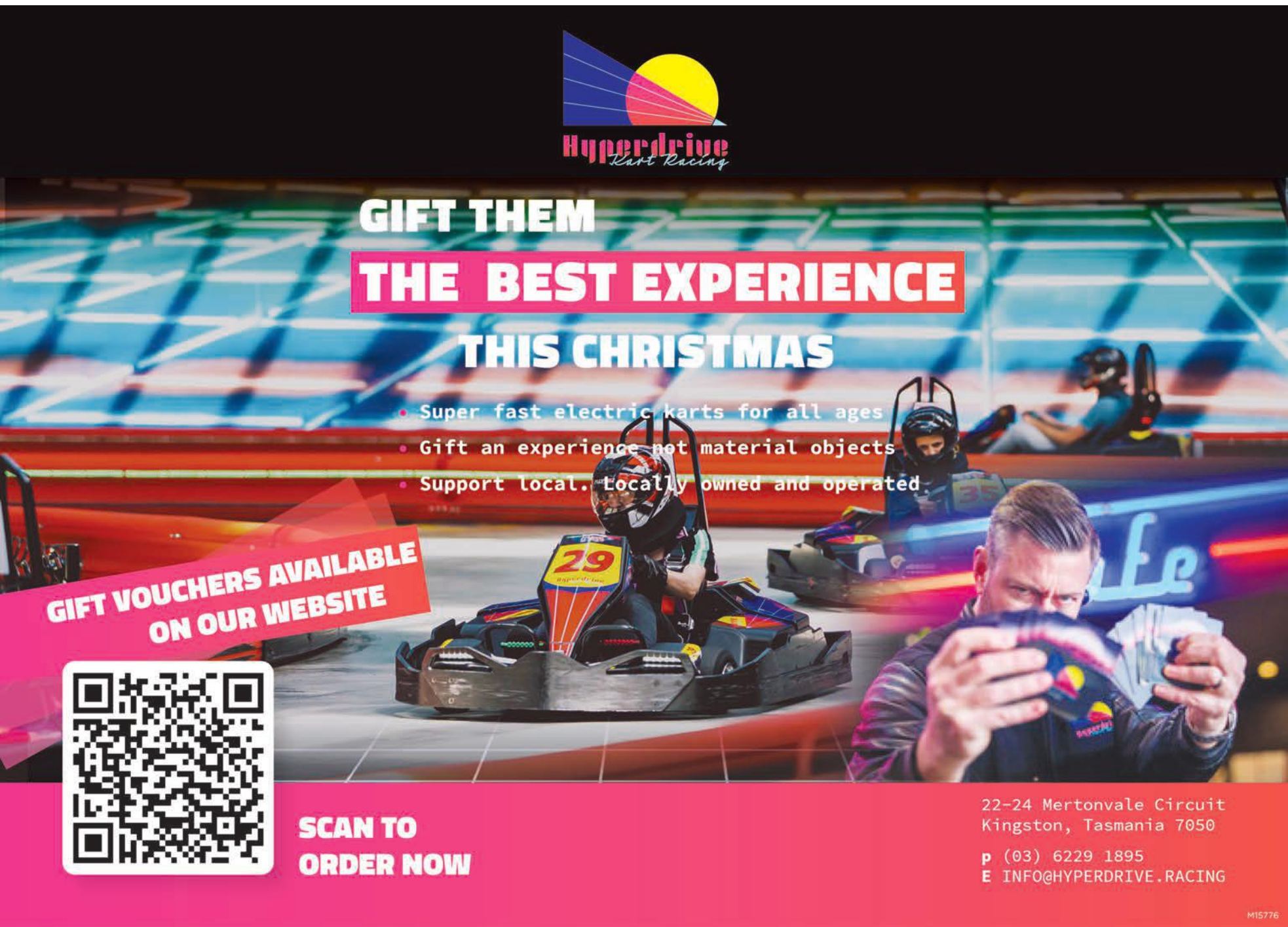

KINGBOROUGH

CHRISTMAS ARRANGEMENTS

CIVIC CENTRE
- Closed 12.30pm Fri 23 Dec
- Reopening 8.30am Tues 3 Jan

KERBSIDE COLLECTION
- No changes to collection, bins out by 6 am

BARRETTA WASTE & RECYCLING CENTRE & RE-USE-SHOP
- Closed Sunday 25 Dec only
- Public holidays open 9am - 4pm

ALONNAH SERVICE CENTRE
- Closed 26, 27 Dec and 2 Jan
- Open 23 Dec 9am - 2pm
- Open 22, 28, 29, 30 Dec and 3 Jan 9am - 5pm

BRUNY ISLAND WASTE & RECYCLING CENTRE
- Closed 22, 25, 27, 28, 29 Dec & 3 Jan
- Open 23, 24, 26, 30, 31 Dec and 1, 2 Jan 8am - 3.30pm

COUNCIL EMERGENCY SERVICES
For all after-hours emergency services including roads and stormwater please call:
(03) 6211 8200

CHANGING PLACES

Kingborough now has a certified Changing Place located at the Community Hub which is accessible with an MLAK key.

The newly certified Changing Place is a unisex accessible adult change facility for community members who require more specialised equipment.

The Changing Place is a dedicated space which includes a ceiling hoist, height adjustable adult size change table, a toilet with grab rails, screens for privacy and is large enough for an assistant.

This facility allows residents the chance to participate in events at the Community Hub as well as Kingston Park.

Changing Space at Community Hub

Dru Point Play Space

Island Recreation have been awarded the contract to supply and install a climbing and rope structure to replace the removed teenrager equipment.

A dual flying fox will also be installed.

Based on delivery time and availability of equipment, work is expected to begin in February 2023.

Additional play equipment and footpaths are currently being designed and costed for the playground.

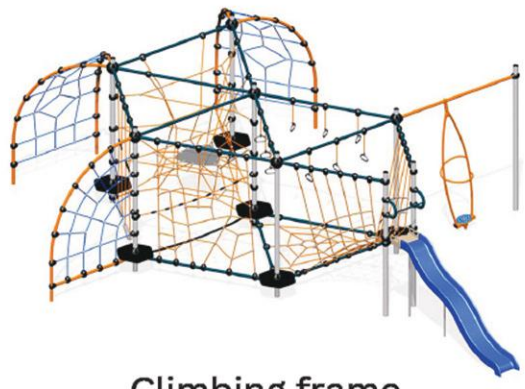

Climbing frame

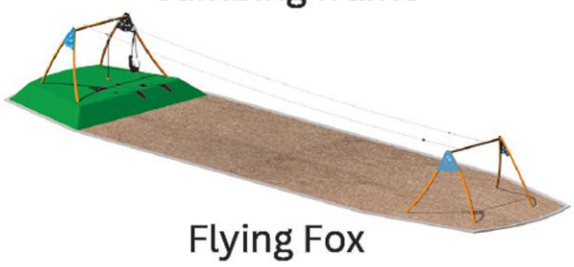

Flying Fox

LGBTIQA+ Action Plan

At its 5 December meeting, Council endorsed the Kingborough LGBTIQA+ Action Plan 2023- -2025.

To view the plan, visit the Council website.

Tinderbox Beach

At the 5 December meeting, Council endorsed the Tinderbox Beach engagement report.

Feedback from this report will inform any future landscape planning and beach access improvements at Tinderbox Beach considered in the Council's budget processes.

Spring Farm Open Space

Council has engaged Inspiring Place Landscape Architects to prepare a design plan in response to the community engagement feedback.

Kingborough

NEXT COUNCIL MEETING
Live streamed - Youtube @ Kingborough Council
Monday 5.30pm 19 December & 16 January 2023

Kingborough Council | www.kingborough.tas.gov.au
Civic Centre, 15 Channel Hwy, Kingston Tasmania 7050
T (03) 6211 8200 | **E** kc@kingborough.tas.gov.au

M15894

COUNCIL EVENTS

Sip and Paint

January 13
6.30 - 8.30pm
KIN Creative Space
Tickets $35

Come and join us for Sip and Paint at Kingston Beach! We will be painting a stunning view from Kunanyi/ Mount Wellington.

BYO Event
Bookings: Eventbrite or Council Website

Summer of

Art Screen Events
presents Summer of Cinema.

Three Movies each Sunday from the 8 January.
$5 Kids films
Popcorn, Choc Tops and licensed venue at the Kingborough Community Hub.

Films:

PADDINGTON 2
8 Jan 11am
($5 kids film)

WHITELY
Award winning documentary.
Screening followed by Q& A
with the film's producer Sue Clothier
8 Jan 5.30pm

PILS ADVENTURES
15 Jan 11am
($5 kids film)

THE AMAZING MAURICE
22 Jan 11am
($5 kids film)

BRAZEN HUSSIES
Followed by Q&A with film's producer
Sue Maslin (from the Dressmaker)
22 Jan 5.30pm

Bookings www.facebook.com/artscreenevents
Inquiries - 0419 372 703

EVERY THURSDAY FROM 9.30-10AM (EXCEPT 29 DECEMBER)
NO BOOKINGS REQUIRED.

HAWTHORN RESERVE	**1st THURS every month**
BROWNS RIVER AREA	**2nd THURS every month**
BORONIA HILL RESERVE	**3rd THURS every month**
TAROONA FORESHORE TRACK	**4th THURS every month**

Kingborough
KINGBOROUGH NATURAL AREAS NETWORK

School Holiday Program

- **Get Ready for Work** 9, 10, 11, 12 January
- **Cinema and Laser Skirmish** 17 January
- **Surfing at Clifton Beach** 24 January
- **Stand up Paddle boarding** 31 January
- **Skincare Workshop** 1 February

schoolholidayprogram.eventbrite.com.au

LIVE BITES

Friday 16 December
5 - 8pm
at the Kingborough Community Hub

YOUNG VOICES OF HOBART CHOIR | CHALK AND CHEEZE | DAVID WANE |
KIDS CRAFT ROOM | CREATIVE KINGSTON TWILIGHT MARKET |
LOCAL FOOD & DRINK VENDORS | SANTA

M15895

Shop locally this Christmas
ADVERTISING FEATURE
WEEK FOUR

Kayak your local waters

Ever wanted to get out and explore your local waters with friends and family?

Esperance Adventures offer easy flat-water kayak tours on the stunning waters of the Huon Valley and far south Tasmania.

These tours provide a unique opportunity for locals and visitors to explore local waterways accompanied by a local guide, delivering a whole new perspective on the broader landscape.

No previous experience is necessary, with all equipment and instruction provided.

All their tours use comfortable stable kayaks and travel on easy flat-water locations.

Cruise down the Lune or Huon Rivers or explore one of the many picturesque bays.

All tours can cater for families, but for those with younger families looking for adventure what about a Treasure Hunter Tour?

Imagine the kids getting the chance to paddle to their own kayak to a deserted island and hunt for treasure!

Gift vouchers are available by emailing espadventures@gmail.com or for further information and bookings go to www.esperance adventures.com or call Matt on 0428 279 002.

Kayaks and stand-up paddle boards are also available for hire.

Come and enjoy the sights of the Port Esperance tour. (PS)

H19921

KAYAK TOURS
IN FAR SOUTH TASMANIA
Explore your local waters
Go to esperanceadventures.com.au
or call 0428 279 002
ESPERANCE ADVENTURES
DOVER TASMANIA

The bees are ready for Christmas, having hung their stockings out waiting for Santa. They have a number of gifts ready for you too! (PS)

Find your treasure, find Urban Liberty

Find the style that suits your nature. (PS)

The Urban Liberty women's fashion boutique at the Margate train offers fashion for all sizes and ages, just like the original store in Hobart.

With plenty of different labels and variety, you'll find something not many others will have.

Urban Liberty focuses on ladies' clothing for real women, with sizes ranging from 8 to 20.

Fashion jewellery is a popular choice for gifts, or to enhance the style of an outfit.

Urban Liberty's new candle range is made locally in Hobart, using 100 per cent vegan soy wax, with Australian ingredients and packaging.

You'll find a range of diffusers, car diffusers, small tin candles and large glass candles in beautiful fragrances.

The boutique's earrings, necklaces, hats and hair accessories make for wonderful accessories to match all your outfits or a great Christmas present.

Don't forget gift vouchers are also a great present for the Urban Liberty long-time follower.

There is always something new arriving, so be sure to follow Urban Liberty on Facebook and Instagram.

Urban Liberty's store is also available for online purchases at www.urbanliberty.com.au.

Pop in, support local businesses and enjoy a calm, relaxed coffee with an exceptional browsing experience at the Margate train.

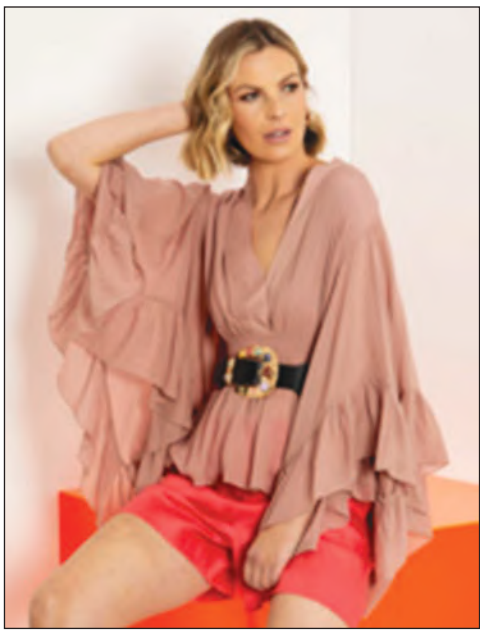

Enjoy calm, relaxed shopping in the Urban Liberty boutique at the Margate train. (PS)

LANIQUE DESIGN

Jewellery handmade for you
Design • Remodelling
Repair • Resize
Nina Lafeld
16 Mary Street, Cygnet TAS
0447 149 200
Thursday to Monday 10am-4pm
www.laniquedesign.com.au
H20017

PURE TASMANIAN HONEY
THE HONEY POT
FREE TASTINGS
Manuka, Leatherwood and more.
Treat yourself to a delicious honey ice cream, sample a mead, or shop for skincare products and gifts.
Try to spot the queen bee in the glass observation hive!
Free admission – Open 7 days
2273 Huon Highway, Huonville and Bruny Island Honey,
2184 Bruny Island Main Road, Great Bay
Ph. 0400 583 099
W. www.thehoney-pot.com E. info@thehoney-pot.com
H19976

URBAN Liberty
Women's Fashion & Accessories
~ Open 10-4pm ~
Wednesday to Sunday
Fashion for real women

1567 Channel Highway
Carriage 7, Margate 7054
www.urbanliberty.com.au
M15756

Shop locally this Christmas

ADVERTISING FEATURE
WEEK FOUR

Local food at the heart of Smokey7

Crispy ham hock hashbrowns for breakfast or lunch at Smokey7 Kingston Town. (PS)

Smokey7's confit lamb shoulder. (PS)

Smokey7 café and restaurant in Kingston Town Shopping Centre was born to break the barrier that a fine café and restaurant is a myth in a shopping centre.

"When people see a food outlet in shopping centre, they usually think of a ready to go meal or takeaway, but we are just opposite," said Sushil, owner and chef at Smokey7.

"We are here to provide a quality dining and excellent service to the locals.

"As an owner and head chef of Smokey7 I feel it is very necessary to make the customers aware of where our ingredients are coming from.

"We proudly highlight all the local produce in our menus and use it in the best way possible.

"Doing so creates fresh food for our customers and it also helps us be part of the cycle of supporting other local business in the area.

"We try our very best to cater for most of the dietary needs including gluten-free, vegetarian, vegan and many more."

Smokey7 has a wide variety to choose on their menu and are open for functions and catering needs as per customer requirements.

"The Smokey7 team are always up to make a better hospitality atmosphere for locals, whether it's for that quick coffee, a mesmerizing breakfast, lunch, dinner or even that perfect takeaway, we've got you covered," said Sushil.

A showcase of the delicious food and drinks available at Smokey7, Kingston's newest restaurant at Kingston Town Shopping Centre. (PS)

Smokey
CAFE & CHARCOAL RESTAURANT

Three-Course Special
Christmas Menu

Entrée: House dips, pickle, smoked salmon pate, Australian prawn, house-marinated olives, grilled sourdough and cocktail sauce.

Main: Roasted potatoes, honey-glazed carrot, butter peas, house-glazed ham, turkey breast, slow cooked lamb with cranberry sauce, mint sauce and red wine jus.

Dessert: 'Deconstructed eton mess', meringue, berries compete, chocolate crumble, cream and fresh berries.

Main $30 **Entrée and Main** $40
Entrée, Main and Dessert $45
BOOKINGS ESSENTIAL **6283 3354**
Running all December up to Christmas Eve, December 24.
Available anytime for Lunch and Dinner

Smokey7 open for Breakfast, lunch, and dinner

Kingston Town Shopping Centre (opposite the Reject Shop).
Ph **6283 3354**

Shop locally this Christmas

ADVERTISING FEATURE
WEEK FOUR

Cellarbrations

Let us help you to Cellarbrate Christmas

STORE LOCATIONS

Bayview Market, Opal Drive,
BLACKMANS BAY • 6229 9768

Huon Village Shopping Centre,
HUONVILLE • 6264 1170

Westside Circle, KINGSTON • 6229 7104

cellarbrations.com.au

H20048

Kingston Town Centre is well and truly in the spirit of giving this Christmas with a weekly Secret Santa competition. Each week one winner will win gifts and vouchers up to $1000 from now up to December 23.

The entry barrel is location near Smokey7 and the Reject Shop. Make a purchase of $25 from any specialty shop, collect an entry form, fill in your details and place in the competition barrel.

Secret Santa

Win one of Santa's Secret Gifts

VALUED AT $1,000

- Make a $25 purchase or more at any Specialty Shop in Kingston Town Centre
- Collect an Entry Form and Fill in your Details
- Place in the Barrel outside Smokey 7 Café
- One Winner will be drawn each week – 2nd, 9th, 16th & 23rd December
- Each prize will include Gifts and Vouchers up to $1,000

Terms & Conditions Apply – See in Centre

✓ EASY PARKING ✓ CLEAN ✓ CLOSE AND CONVENIENT

Woolworths · The Reject Shop · TerryWhite Chemmart · BWS · PLUS 20 SPECIALTY STORES

KINGSTON TOWN CENTRE
Shopping made easy

M15889

BETWEEN MARANOA ROAD AND CHANNEL HIGHWAY, KINGSTON

Shop locally this Christmas

ADVERTISING FEATURE
WEEK FOUR

Shop at Baxters IGA this Christmas

Check out their specials and get the cupboards stocked for this Christmas and holiday season. Shop online or have the convenience of Click and Collect to make your shopping a breeze. The wonderful Baxters IGA Snug and Sandy Bay stock many local products, fresh produce and friendly customer service. (PS) team at Baxters look forward to seeing you. (PS)

IGA
Baxter's
Snug & Sandy Bay

Open Daily
6.30am to 8.30pm

Click & Collect and
Home Delivery now available!
igabaxters.com.au

ATM available!

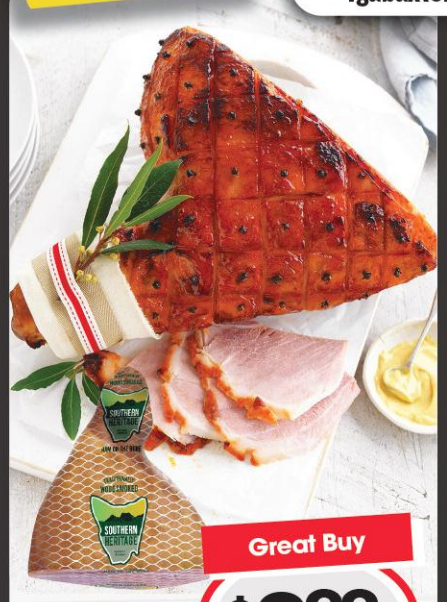

Great Buy
Southern Heritage Half Leg Ham
$8.99 kg

Ice Makers 3.5kg Ice
$1.14 per 1kg
GREAT PRICE
$3.99 bag

Supa Gas 8.6kg
Available at Snug Only
EVERYDAY PRICE
$27.50 ea

1/2 PRICE
SAVE $2.00
Praise Salad Dressing 330mL
60¢ per 100mL
$1.99 ea

Ingham's Fresh Whole Chicken
$5.99 kg

1/2 PRICE
Cadbury Favourites 570g
SAVE $11.60
$9.99 ea

Champagne Ham
$14.99 kg

1/2 PRICE
SAVE $1.79
MasterFoods Squeezy Tomato/ BBQ Sauce 475/500mL
$1.70 ea

Grown in Australia
Great Buy
Butternut Pumpkin
$2.50 kg

These specials available from 13/12/2022 - 20/12/2022 **only at Baxter's IGA Snug & Sandy Bay**, while stocks last. Pictures are for illustration purposes only. We reserve the right to limit purchases to reasonable quantities. We reserve the right to correct printing errors. Trade not supplied.

M15764

Shop locally this Christmas

ADVERTISING FEATURE
WEEK FOUR

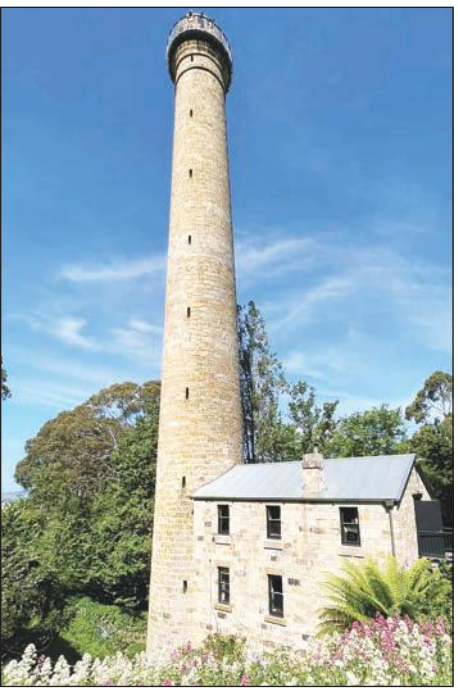

The Shot Tower Historic Site family wish you all a merry Christmas and Happy New Year. Bring in the below ad to receive 20 per cent off Tower and Museum entries during the Christmas school holidays. Climb the Tower, enjoy some delicious food, shop for Christmas gifts in the gift shop and wander the gardens and walking tracks.

The Shot Tower Historic Site and Tower Tearoom

The Shot Tower Historic Site family wish you all a very Merry Christmas and happy New Year.

Please bring in this ad to receive 20% off Tower and Museum entries during the Christmas School holidays.

Check Google & Facebook for current Tower, Museum and Giftshop opening times.

The Tearoom and Courtyard open 10am-4pm Thursday-Sunday.

318 Channel Hwy, Taroona

Ph 0427 770 422

Shot Tower Tasmania Official

M15786

Get inspired for the school holidays

With school holidays approaching, many parents may be dreading hearing the common refrain, 'I'm bored'.

This is actually good for children, as this gives them the space they need to be creative by coming up with their own play ideas.

Here is a list of economical, tech-free activities that could also help:

• Chalk drawing: Chalk is great for kids to make large pavement drawings, hopscotch, noughts and crosses or treasure maps.

• Paper and cardboard: Scraps can be used to make board games, collage, paper planes, origami or puppet theatres.

• Cooking: Make some Christmas treats, such as Christmas cookies, a gingerbread house or rocky road.

• Storytime: Listen to an audiobook together, share a chapter a day of a favourite book from your childhood or even write your own stories.

• Picnics: With so many parks or beaches in the local area, you don't need to go far. Even the backyard can be a good location for a picnic, morning tea or lunch.

• Nature time: Take some time to look for what is hidden right under our noses every day. Have a look in the garden for bees, worms, or other creepy crawlies. Rock platforms or creeks are also great places to explore.

• Ball games: Playing handball, kicking a football or playing one-to-one basketball are all great ways to spend a summer afternoon.

• Science time: There are plenty of websites or books that provide simple science experiments or STEM (science, technology, engineering, and math) projects using common household materials.

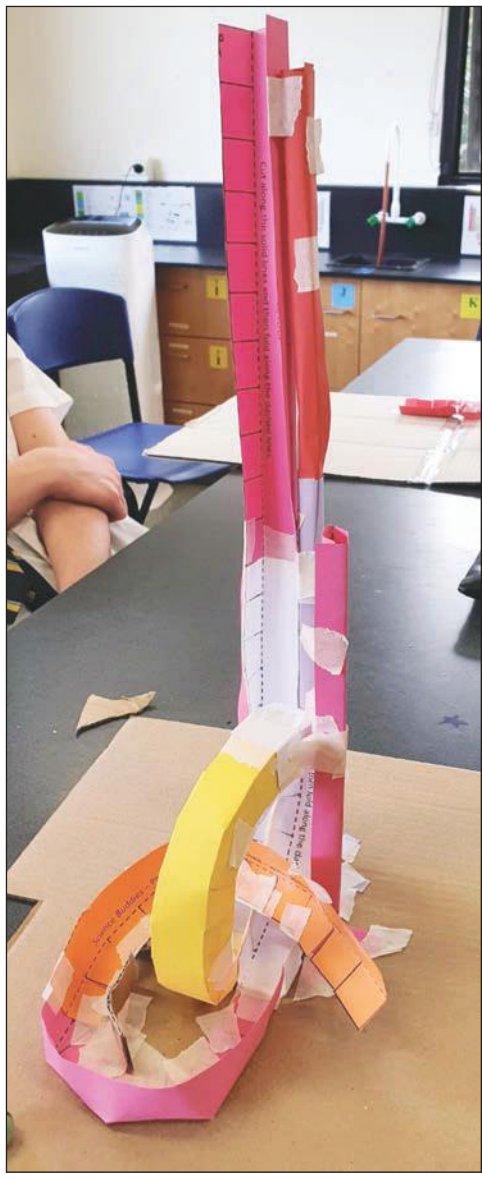

Enrol Now

BOOK A SCHOOL TOUR!

Southern Christian College

150 Redwood Road, Kingston

SOUTHERN CHRISTIAN COLLEGE

scc.tas.edu.au

6229 5744

M16105

Kingborough Chronicle
AT THE HEART OF THE COMMUNITY

FREE WEEKLY TV GUIDE

Wednesday December 14 – Friday December 16

WEDNESDAY DECEMBER 14

ABC 6:00 News Breakfast 9:00 ABC News 10:00 The Great Acceleration (PG) 11:00 Australia Remastered 12:00 ABC News 1:00 Media Watch (PG) 1:15 Walkabout Wickets (M l) 2:00 Call The Midwife (PG) 3:00 Gardening Australia 4:10 Long Lost Family (PG) 5:00 Back Roads (PG) 5:25 Hard Quiz (PG) 6:00 The Drum 7:00 ABC News 7:30 7.30 8:00 Hard Quiz (PG) 8:35 QI (M l,s) 9:35 Would I Lie To You? (PG) 10:05 Adam Hills: The Last Leg (M) 10:50 ABC Late News 11:05 Death In Paradise (M) 12:05 Silent Witness (M v)

SEVEN 6:00 Sunrise 9:00 The Morning Show 11:30 Seven Morning News 12:00 Movie: "A Godwink Christmas" (AKA 'A Christmas Coincidence') (PG) ('18) Stars: Kimberley Sustad 2:00 Gold Coast Medical (PG) 3:00 The Chase UK (PG) 4:00 Seven News At 4 5:00 The Chase Australia (PG) 6:00 Seven News Tasmania 7:00 Cricket: BBL: Adelaide Strikers v Sydney Sixers *Live* 11:00 The Amazing Race (PG) 12:00 Movie: "Alien Abduction: Incident In Lake County" (M l,v) ('98) Stars: Benz Antoine 2:00 Home Shopping

NINE 6:00 Today 9:00 Today Extra 11:00 Swimming: The FINA World Swimming Championships *Live* 1:00 Travel Guides: Vietnam (PG) 2:00 Pointless (PG) 3:00 Tipping Point (PG) 4:00 NINE's Afternoon News 4:30 Millionaire Hot Seat 5:30 WIN News 6:00 NINE News 7:00 A Current Affair (PG) 7:30 Swimming: The FINA World Swimming Championships *Live* 10:30 NINE News Late 11:00 Family Law (M s) 12:00 The Thing About Pam (PG) 1:00 Driving Test (PG) 1:30 Home Shopping 4:00 Religious Programs

TEN 6:00 The Talk 7:00 Entertainment Tonight (PG) 7:30 Judge Judy (PG) 8:00 10 News First 8:30 Studio 10 (PG) 12:00 Dr Phil (M) 1:00 Jamie's One-Pan Wonders 2:00 Entertainment Tonight 2:30 Good Chef Bad Chef 3:00 Judge Judy (PG) 3:30 Freshly Picked With Simon Toohey 4:00 Farm To Fork 4:30 Jamie's Easy Meals For Every Day 5:00 10 News First 6:30 The Project (PG) 7:30 The Dog House Australia (PG) 8:30 Crossfire (MA15+) 9:30 Bull (M) 11:30 The Project (PG) 12:30 The Late Show With Stephen Colbert (PG)

SBS 5:30 Football: SF: Match 57 Winner v Match 58 Winner *Live* 8:30 Football: SF: Match 57 Winner v Match 58 Winner *Replay* 11:30 Football: QF: Match 49 Winner v Match 50 Winner *Replay* 2:30 Football: SF: Match 57 Winner v Match 58 Winner *Replay* 5:30 Football: FIFA World Cup 2022 Daily World Cup Show 6:30 SBS World News 7:35 The Toys That Built The World (PG) 8:25 The Airport: Back In The Skies (PG) 9:20 Tokyo Vice: Kishi Kaisei (PG) (In Japanese/ English) 10:25 SBS World News 10:55 Dignity (M) (In German/ Spanish)

ABC TV PLUS 5:00 Children's Programs 12:35 Buddi 12:55 Peppa Pig 1:35 Mister Maker Around The World 2:05 Bananas In Pyjamas 2:30 Wolf Joe 3:00 Remy & Boo 3:30 Play School 4:00 hoopla doopla! 4:35 Fireman Sam 5:00 Odo 5:30 Ginger And The Vegesaurs 6:05 Ben And Holly's Little Kingdom 6:25 Octonauts 7:00 Odd Squad 7:30 Anh's Brush With Fame (PG) 8:00 Brian Johnson's A Life On The Road (M d,l,n) 8:45 Queen: Days Of Our Lives (M l,n) 9:50 Movie: "The Go-Go's" (M d,l) ('20) Stars: The Go-Go's

7TWO 6:00 Home Shopping 6:30 Escape To The Country 7:30 Room For Improvement 8:00 Harry's Practice 8:30 Million Dollar Minute 9:30 NBC Today 12:00 Emmerdale (PG) 12:30 Coronation Street (PG) 1:00 Sons And Daughters (PG) 3:00 TBA 3:30 Million Dollar Minute 4:30 Medical Emergency (PG) 5:00 RSPCA Animal Rescue 5:30 Escape To The Country 6:30 Bargain Hunt 7:30 Heartbeat (PG) 8:45 Lewis (M v) 10:45 Born To Kill? (M l) 11:45 Cities Of The Underworld (M) 2:00 Home Shopping

GO! 6:00 Children's Programs 12:00 Inside Phuket Airport (PG) 1:00 The Bionic Woman (PG) 2:00 Full House (PG) 3:00 The Nanny (PG) 3:30 3rd Rock From The Sun (PG) 4:00 That 70's Show (PG) 4:30 Everybody Loves Raymond (PG) 5:30 The Nanny (PG) 6:00 3rd Rock From The Sun (PG) 6:30 That 70's Show (PG) 7:00 Young Sheldon (PG) 8:30 Love Island Australia (M) 9:40 Movie: "The Inbetweeners 2" (MA15+) ('14) Stars: Simon Bird 11:40 Young Sheldon (PG) 12:10 Satisfaction (MA15+) 1:10 Below Deck Mediterranean (M) 2:00 Full House (M)

BOLD 6:00 Home Shopping 8:00 Pooches At Play 8:30 Australia By Design 9:00 I Fish 9:30 Reel Action 10:00 MacGyver (M) 12:00 NCIS: Los Angeles (PG) 1:00 NCIS (PG) 2:00 Bull (M) 3:00 Bondi Rescue (PG) 3:30 The Love Boat (PG) 4:30 Star Trek: The Next Generation (PG) 5:30 MacGyver (PG) 7:30 NCIS (PG) 8:30 Hawaii Five-0 (M) 10:20 Crossfire (MA15+) 11:15 Tommy: This Is Not A Drill (M) 12:15 Home Shopping 2:15 Hawaii Five-0 (M) 3:10 Star Trek: The Next Generation (PG) 4:05 MacGyver (PG)

SBS VICE 5:00 Worldwatch 9:30 Shortland Street (PG) 11:00 The Movie Show (PG) 12:00 In Search Of (M) 1:40 Stacey Dooley Meets The IS Brides (In English/ Arabic/ Kurdish) 3:05 Front Up 3:35 ABC World News Tonight 4:05 PBS Newshour 5:05 Shortland Street (PG) 5:35 The Joy Of Painting 6:05 Jeopardy! (PG) 6:30 Football: FIFA World Cup 2022 Daily World Cup Show 7:30 NITV News Update 7:35 8 Out Of 10 Cats Does Countdown (M) 8:30 Movie: "What Happened To Monday" (MA15+) ('17) Stars: Willem Dafoe

Advertisement

David O'Byrne MP
Get in touch - I'm here to listen
david.obyrne@parliament.tas.gov.au
6212 2328
Authorised D O'Byrne, 1/17 Bligh St, Rosny
M11595

Happy Feet Happy Life
Ensure the best health for your feet
PODIATRISTS
Daniel Lewis, David Webby, Tracy McMenamin and Maree Graham are here to help
All aspects of foot care including:
Orthotics • Nail Care • Corns
Diabetic Assessment • Heel Pain (Plantar Fasciitis)
Kingston Beach Health Centre
2 Recreation Street, Kingston Beach P. 6229 9844

M10152

THURSDAY DECEMBER 15

ABC 6:00 News Breakfast 9:00 ABC News 10:00 Australian Story (PG) 10:30 That Pacific Sports Show (PG) 11:00 Waltzing The Dragon With Benjamin Law (PG) 12:00 ABC News 1:00 QI (M l,s) 1:30 Question Everything (PG) 2:00 Call The Midwife (PG) 3:00 Gardening Australia 4:10 Long Lost Family (PG) 5:00 Back Roads (PG) 5:30 Hard Quiz (PG) 6:00 The Drum 7:00 ABC News 7:30 7.30 8:00 You Can't Ask That (M l) 8:30 Dino Apocalypse With David Attenborough 10:15 The Wimbledon Kidnapping (M) 11:05 ABC Late News

SEVEN 6:00 Sunrise 9:00 The Morning Show 11:30 Seven Morning News 12:00 Movie: "A Godwink Christmas: Meant For Love" (AKA 'Another Christmas Coincidence') (PG) ('19) Stars: Cindy Busby 2:00 Kochie's Business Builders 2:30 Travel And Eat With Dan & Steph 3:00 The Chase UK (PG) 4:00 Seven News At 4 5:00 The Chase Australia (PG) 6:00 Seven News Tasmania 7:00 Cricket: BBL: Brisbane Heat v Melbourne Renegades *Live* 11:00 Extreme Weddings Australia (PG) 12:00 Fantasy Island (PG) 1:00 Home Shopping

NINE 6:00 Today 9:00 Today Extra 11:30 NINE's Morning News 11:00 Swimming: The FINA World Swimming Championships *Live* 1:00 Dream Listings Byron Bay (PG) 2:00 Pointless (PG) 3:00 Tipping Point (PG) 4:00 NINE's Afternoon News 4:30 Millionaire Hot Seat 5:30 WIN News 6:00 NINE News 7:00 A Current Affair (PG) 7:30 Swimming: The FINA World Swimming Championships *Live* 10:30 NINE News Late 11:00 Emergency Call (M) 12:00 Pure Genius (M) 1:00 Driving Test (PG) 1:30 Home Shopping

TEN 6:00 The Talk 7:00 Entertainment Tonight (PG) 7:30 Judge Judy (PG) 8:00 10 News First 8:30 Studio 10 (PG) 12:00 Dr Phil (M) 1:00 Jamie's Quick & Easy Christmas Special 2:00 Entertainment Tonight 2:30 Good Chef Bad Chef 3:00 Judge Judy (PG) 3:30 Freshly Picked With Simon Toohey 4:00 Farm To Fork 4:30 Jamie's Easy Meals For Every Day 5:00 10 News First 6:30 The Project (PG) 7:30 Jamie's One-Pan Christmas 8:30 Crossfire (MA15+) 10:30 Law & Order: SVU (M) 11:30 Blue Bloods (M) 12:30 The Project (PG)

SBS 5:30 Football: SF: Match 59 Winner v Match 60 Winner *Live* 8:30 Football: SF: Match 59 Winner v Match 60 Winner *Replay* 11:30 Football: QF: Match 51 Winner v Match 52 Winner *Replay* 2:30 Football: SF: Match 59 Winner v Match 60 Winner *Replay* 5:30 Football: FIFA World Cup 2022 Daily World Cup Show 6:30 SBS World News 7:35 The World's Most Scenic Railway Journeys (PG) 8:30 Britain's Scenic Railways At Christmas (PG) 9:25 War Of The Worlds (MA15+) (In English/ French) 10:20 SBS World News Late

ABC TV PLUS 5:00 Children's Programs 12:00 Teletubbies 12:35 Buddi 12:55 Peppa Pig 1:35 Mister Maker Around The World 2:05 Bananas In Pyjamas 2:30 Wolf Joe 3:00 Remy & Boo 3:30 Play School 4:00 hoopla doopla! 4:35 Fireman Sam 5:00 Odo 5:30 Ginger And The Vegesaurs 6:05 Ben And Holly's Little Kingdom 6:25 Octonauts 7:00 Odd Squad 7:30 Spicks And Specks (PG) 8:30 Would I Lie To You? (PG) 9:00 Starstruck (M l,s) 9:45 Penn And Teller: Fool Us (M l) 10:25 Doctor Who (PG)

7TWO 6:00 Home Shopping 6:30 Escape To The Country 7:30 Room For Improvement 8:00 Harry's Practice 8:30 Million Dollar Minute 9:30 NBC Today 12:00 Emmerdale (PG) 12:30 Coronation Street (PG) 1:00 Sons And Daughters (PG) 3:00 A Foodies Guide To Kyushu Japan (PG) 3:30 Million Dollar Minute 4:30 Medical Emergency (PG) 5:00 RSPCA Animal Rescue 5:30 Escape To The Country 6:30 Bargain Hunt 7:30 Father Brown (M) 8:30 Kavanagh Q.C. (M v) 10:15 Murdoch Mysteries (M)

GO! 6:00 Children's Programs 12:00 Inside Phuket Airport (PG) 1:00 The Bionic Woman (PG) 2:00 Full House (PG) 3:00 The Nanny (PG) 3:30 3rd Rock From The Sun (PG) 4:00 That 70's Show (PG) 4:30 Everybody Loves Raymond (PG) 5:30 The Nanny (PG) 6:00 3rd Rock From The Sun (PG) 6:30 That 70's Show (PG) 7:00 Young Sheldon (PG) 8:30 Love Island Australia (M) 9:40 TBA 11:40 Young Sheldon (PG) 12:10 Satisfaction (MA15+) 1:10 Below Deck Mediterranean (M) 2:00 Full House (PG) 3:00 Bakugan: Evolutions (PG) 3:30 Ninjago (PG)

BOLD 6:00 Home Shopping 8:00 Pooches At Play 8:30 Australia By Design 9:00 I Fish 9:30 Reel Action 10:00 MacGyver (M) 12:00 NCIS: Los Angeles (PG) 1:00 NCIS (PG) 2:00 Bull (M) 3:00 Bondi Rescue (PG) 3:30 The Love Boat: The Prize Winner (PG) 4:30 Star Trek: The Next Generation: Hero Worship (PG) 5:30 MacGyver (PG) 7:30 NCIS (M) 8:30 Bull (PG) 10:30 Crossfire (MA15+) 12:30 Home Shopping 2:00 Tommy (M v) 3:00 Star Trek: The Next Generation: The Game (PG) 4:00 MacGyver (PG)

SBS VICE 5:00 Worldwatch 9:30 Shortland Street (PG) 11:00 The Movie Show (PG) 12:00 Dave Gorman: Terms And Conditions Apply (M l,s) 1:50 Valley Of The Boom (M) 3:40 ABC World News Tonight With David Muir 4:05 PBS Newshour 5:05 Shortland Street (PG) 5:35 The Joy Of Painting With Bob Ross 6:05 Jeopardy! (PG) 6:30 Football: FIFA World Cup 2022 Daily World Cup Show 7:30 NITV News Update 7:35 8 Out Of 10 Cats Does Countdown (M l,s) 8:30 The Curse Of Oak Island (PG) 10:10 Betraying The Badge (M)

FRIDAY DECEMBER 16

ABC 6:00 News Breakfast 9:00 ABC News 10:00 The Pool (PG) 11:10 The Wimbledon Kidnapping (M) 12:00 ABC News 1:00 Belgravia (PG) 1:45 Doc Martin (PG) 2:35 Poh's Kitchen 3:05 Gardening Australia 4:10 Long Lost Family (PG) 5:00 Back Roads (PG) 5:30 Hard Quiz (PG) 6:00 The Drum 7:00 ABC News 7:30 Gardening Australia 8:30 Vera (M d,v) 10:00 Troppo (M l,v) 10:55 ABC Late News 11:15 Adam Hills: The Last Leg (M) 11:55 rage (MA15+)

SEVEN 6:00 Sunrise 9:00 The Morning Show 11:30 Seven Morning News 12:00 Movie: "Christmas At Maple Creek" (PG) ('20) Stars: Jeni Ross 2:00 House Of Wellness (PG) 3:00 The Chase UK (PG) 4:00 Seven News At 4 5:00 The Chase Australia (PG) 6:00 Seven News Tasmania 7:00 Better Homes And Gardens Summer 7:30 Cricket: BBL: Melbourne Stars v Hobart Hurricanes *Live* 8:15 Cricket: BBL: Sydney Thunder v Adelaide Strikers *Live* From Sydney Showground Stadium 11:45 Movie: "Wind River" (M) ('13) Stars: Kelsey Asbille

NINE 6:00 Today 9:00 Today Extra Summer 11:00 Swimming: The FINA World Swimming Championships *Live* 1:00 Christmas With Emma Dean - Eatwell Presents 2:00 Pointless (PG) 3:00 Tipping Point (PG) 4:00 NINE's Afternoon News 4:30 Millionaire Hot Seat 5:30 WIN News 6:00 NINE News 7:00 A Current Affair (PG) 7:30 Swimming: The FINA World Swimming Championships *Live* 10:30 Movie: "Deck The Halls" (PG) ('06) Stars: Danny DeVito 12:30 Council Of Dads (PG) 1:30 Home Shopping 4:00 Religious Programs

TEN 6:00 The Talk 7:00 Entertainment Tonight (PG) 7:30 Judge Judy (PG) 8:00 10 News First 8:30 Studio 10 (PG) 12:00 Dr Phil (M) 1:00 Jamie's One-Pan Christmas 2:00 Entertainment Tonight 2:30 Good Chef Bad Chef 3:00 Judge Judy (PG) 3:30 Freshly Picked With Simon Toohey 4:00 Farm To Fork 4:30 Jamie's Easy Meals For Every Day 5:00 10 News First 6:30 The Project (PG) 7:30 The Graham Norton Show (M) 9:30 Just For Laughs Australia (M l,s) 10:00 Just For Laughs Uncut (MA15+) 10:30 Arj Barker: We Need To Talk (M l,s)

SBS 5:00 Worldwatch 9:05 Peer To Peer (PG) 10:00 Paul O'Grady Little Heroes 11:00 Barkley Manor 12:00 Worldwatch 2:00 Saving Lives At Sea (PG) 3:00 Luke Nguyen's Railway Vietnam 3:30 The Cook Up With Adam Liaw (PG) 4:00 The World's Most Scenic Railway Journeys: Spain (PG) 4:50 Grand Tours Of Scotland's Rivers (PG) 5:30 Football: FIFA World Cup Extra 6:30 SBS World News 7:35 Engineering Reborn (PG) 8:30 Inside Central Station (PG) 9:30 Concorde: Secrets Behind The Crash (PG) 10:20 SBS World News Late

ABC TV PLUS 5:00 Children's Programs 12:00 Teletubbies 12:35 Buddi 12:55 Peppa Pig 1:35 Mister Maker Around The World 2:05 Bananas In Pyjamas 2:30 Wolf Joe 3:00 Remy & Boo 3:30 Play School 4:00 hoopla doopla! 4:35 Fireman Sam 5:00 Odo 5:30 Ginger And The Vegesaurs 6:05 Ben And Holly's Little Kingdom 6:25 Octonauts 7:00 Odd Squad 7:30 Spicks And Specks (PG) 8:00 Hard Quiz (PG) 8:30 Movie: "Love The Coopers" (PG) ('15) Stars: Steve Martin 10:15 Doctor Who (PG) 11:00 Back (MA15+)

7TWO 6:00 Home Shopping 6:30 Travel Oz (PG) 8:00 Home Shopping 8:30 Million Dollar Minute 9:00 DVine Living 9:30 NBC Today 12:00 Emmerdale (PG) 12:30 Coronation Street (PG) 1:00 Sons And Daughters (PG) 3:00 Our Town 3:30 Million Dollar Minute 4:30 Medical Emergency (PG) 5:00 RSPCA Animal Rescue 5:30 Escape To The Country 6:30 Bargain Hunt 7:30 Better Homes And Gardens Summer 8:30 Escape To The Country 10:30 Australia's Big Backyards (PG) 11:30 Border Security International (PG)

GO! 6:00 Children's Programs 12:00 Survivor USA (PG) 3:00 The Nanny (PG) 3:30 3rd Rock From The Sun (PG) 4:00 That 70's Show (PG) 4:30 Everybody Loves Raymond (PG) 5:30 Movie: "The Nanny Diaries" (PG) ('07) Stars: Scarlett Johansson 7:40 Movie: "Mean Girls" (M) ('04) Stars: Tina Fey 9:40 Movie: "Monster-In-Law" (M s) ('05) Stars: Jennifer Lopez 11:40 Telenovela (PG) 12:10 Queer Eye For The Straight Guy (M) 1:10 Below Deck Mediterranean (M) 2:00 Full House (PG) 3:00 Bakugan: Evolutions (PG) 3:30 Ninjago (PG)

BOLD 6:00 Home Shopping 8:00 Pooches At Play 8:30 Australia By Design 9:00 I Fish 9:30 Reel Action 10:00 MacGyver (M) 12:00 NCIS: Los Angeles (PG) 1:00 NCIS (PG) 2:00 Bull (M) 3:00 Bondi Rescue (PG) 3:30 The Love Boat (PG) 4:30 Star Trek: The Next Generation (PG) 5:30 MacGyver (PG) 7:30 NCIS: Rogue (M) 8:30 NCIS: Los Angeles (PG) 10:20 Evil (M) 11:15 Star Trek: Discovery (PG) 12:15 Home Shopping 2:15 48 Hours (M) 3:10 Star Trek: The Next Generation (PG) 4:05 MacGyver: The Gauntlet/ The Heist (PG)

SBS VICE 5:00 Worldwatch 9:30 Shortland Street (PG) 11:00 The Movie Show (PG) 12:00 Cocaine Trade Exposed (M d) (In English/ Spanish) 12:50 The Source (M) 1:40 Figure Skating 3:40 ABC World News Tonight With David Muir 4:10 PBS Newshour 5:05 Shortland Street (PG) 5:35 The Joy Of Painting With Bob Ross 6:05 Jeopardy! (PG) 6:30 Football: FIFA World Cup 2022 Daily World Cup Show 7:30 NITV News Update 7:35 8 Out Of 10 Cats Does Countdown (M l,s) 8:30 Hoarders (M l) 9:20 The Language Of Love (M)

Classifications: (G) General, (PG) Parental Guidance, (M) Mature Audiences, (MA15+) Mature Audience Over 15 Years
Consumer Advice: (d) drug references, (s) sexual references or sex scenes (h) horror, (l) language, (mp) medical procedures, (n) nudity, (v) violence

Southern Services

For local trades and services – Advertise your business. Phone 6229 3655 Email trades@kchronicle.com.au

ACCOUNTING

Your Online Tax Professional

TREVOR FOX

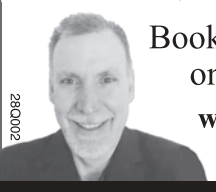

Book an appointment online today at:

www.dollarsmarttax accounting.com

0422 826 330

28Q002

AUTO ELECTRICS

Z5R002

Channel Auto Electrics

- All automotive electrical repairs car, truck, bus, caravans, trailers, machinery and boats
- Automotive air conditioning repairs and servicing • Accessory installations

6229 4495

Unit 3/36 Mertonvale Circuit, Kingston

TACC RACT ENGEL

AUTOMOTIVE

21H002

Carver mechanical

New car warranty kept with all services

Logbook servicing, AIS/registration inspections

Full range of Tyres available for Cars, 4WDs, Trucks and Motorbikes

WHEEL ALIGNMENTS AVAILABLE

2 Arve Road, Geeveston • 6297 9988

Kingborough Exhaust

6229 1146 / 0400 599 329

NOW OPEN AT

1B 52 Ascot Drive, Huntingfield

Monday - Friday 8am - 5pm
Saturday by appointment

ALL SUSPENSION ENQUIRIES WELCOME

REDBACK PEX FORCE Berklee

232002

SMBS

SOUTHERN MECHANICAL AND BRAKE SERVICE

Professional mechanical repairs
New vehicle warranty servicing
Clutch, brake, exhaust specialists
TACC Member

6229 2938 workshop@smbs.net.au

Unit 2, 84 Browns Rd, Kingston
Opposite STIHL Shop

2AJ002

BRICKLAYING

BILL NELSON

Bricklaying and Landscaping

All aspects of Retaining Walls

Small Excavator
Small Repairs Welcome
Stonework

6229 6287 • 0409 433 470
billthebricky@outlook.com

VU0049

SERVICE OF THE WEEK

2BP003

LLOYDS CARPET CLEANING

0458 021 779

lloydscarpetcleaning.com.au

Hobart's best and most professional Carpet Cleaning Service for over 15 years

TRUCKMOUNT STEAM CLEAN

- ✓ Carpet and Upholstery
- ✓ Water Damage Restoration
- ✓ 3 units servicing Hobart

SEE OUR WEBSITE FOR SPECIAL DEALS

BRICKLAYING

KNIGHTS OF THE TROWEL BRICKLAYING

Bricklaying • Blocklaying • Repointing
New homes • Extensions • Foundations
Retaining walls • Repairs • Brick fences
Two-storey houses • Stone masonry
Chimneys • Fire places • Pizza ovens

25A006

Call Nathan on 0448 881 128 or email nathgage@hotmail.com for a no-obligation FREE QUOTE!

BUILDER

Cygnet Brand Construction

LIC NO. CC7443

Residential and Commercial Builders
New homes, renovations, all sizes • Servicing all Kingston, Huon, Channel and Southern Tasmania

0417 996 241

building@cygnetbrandconstruction.com.au

255001

BUILDER

VCC VALLEY CUSTOM CONSTRUCTION

ABN 24 178 109 887

Ray Dillon | 0487 610 572

valleycustomconstruct@gmail.com

New Homes | Renovations
Concrete Slabs | Decks & Pergolas
Pre-Fab Shed Erection | Scaffold Hire

26G001

FULLY LICENSED AND INSURED - Lic. 706377579

BUSES & COACHES

Oakley's Coaches

"Your Transportation Specialists"

Wedding • Bucks/Hens Nights
Corporate Transfers • School Trips
Wine Tours • Social and Sports Clubs Trips

School and Charter Buses and Air Conditioned Seat-belted 53 Seated Coaches

6267 2899 7 DAYS A WEEK

www.oakleyscoaches.com.au
oakleyscoaches@bigpond.com

2BR001

CARPET CLEANING

CHANNEL CARPET CLEANING

For excellent service call Mathew

- Hot vapour carpet steam cleaning
- Water damage/Flooding
- Vehicle interior cleaning
- Upholstery
- Exit cleans
- Window cleaning

14U001

24 HOUR EMERGENCY CALL OUT
PH: 0422 483 842 / 6267 9629
mathew.keating@bigpond.com.au

CARPET LAYER

Martin - Baker

CARPET REPAIR & INSTALLATION

Re-stretches
Patches
Seam repairs
Fully insured

Ph 0455 235 462

2BW001

CLEANING

Supreme Kleen

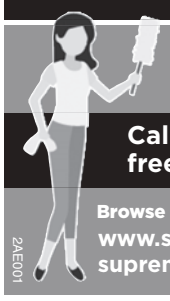

- House Cleaning
- Office Cleaning

Call 0435 027 047 for a free consultation or quote

Browse our website for plans & services
www.supremekleen.net
supremekleen.kara@gmail.com

2AE001

EXCAVATIONS

Wilcox EXCAVATION & WOOD

20 & 6 ton excavators • 4x4 crane/tip truck • Roller

✓ Block cleanup	✓ Firebreaks	✓ Landscaping
✓ Clearing	✓ Tree falling and removal	✓ Drains
✓ Fence lines	✓ Driveways	✓ Dams

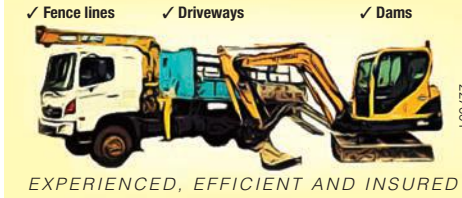

227001

EXPERIENCED, EFFICIENT AND INSURED

Pat Wilcox 0400 448 985

22M002

J.D EXCAVATIONS LANDSCAPE & MAINTENANCE PTY LTD

0447 138 718

JOSH DIREEN

Servicing all areas • All excavation services
Fencing • Tree Lopping
7 and 10 yard Tipper Trucks

FULLY INSURED AND ACCREDITED

BOOST YOUR BUSINESS

Advertise in the Southern Services

Call the Kingborough Chronicle on 6229 3655

Southern Services

For local trades and services – Advertise your business. Phone 6229 3655 Email trades@kchronicle.com.au

EXCAVATIONS

K&M Excavations
8 & 3.5 Tonne Excavators
• Servicing: Plumbers - builders - home owners

Full range of:
• Augers • Rock breakers
• Grabs • Laser (both machines)

Ancillary equipment:
• Wacker Plates • Quick cuts
• Lifting chains & slings
• Chainsaws • 10 yard tipper

+25 years as owner/operator, fully insured

Contact Keith (owner /operator)
0418 713 270
29S001

FENCING

BM FENCING
FREE QUOTES • GREAT SERVICE
Brad Clark 0467 873 215
Mick Clark 0439 951 713
bmfencingtasmania@gmail.com
26U003

NATE'S HOME AND GARDEN WORKS
0406 315 985
hello@nates.com.au
www.nates.com.au
Fencing, retaining walls and garden beds
• Servicing beautiful Kingborough.
• ABN / Fully Insured.
Visit @natesworks for Nate's projects or website for full list of services.
26K001

FUNERAL SERVICES

21Q005
Solace
End of Life Services
At Solace we offer ethical and affordable family led and community minded home funerals.
Call us for a complimentary consultation to find out about who we are and what we do.
yountaboo.com.au/what-do-we-do/family-led-funerals
Bec 0417 307 658
Tasmanian, family owned and located in the Huon Valley

GARDENING

ANT'S HOME & YARD MAINTENANCE
GENERAL REPAIRS
MINOR RENOVATIONS
GUTTER & HIGH PRESSURE CLEANING
MOWING/TRIMMING · RELIABLE
NO JOB TOO SMALL · ABN/INSURED
Ph 0432 270 996
antfix@pm.me
2AJ003

GARDENING

Beautiful GARDENS
Landscape, Design and Maintenance
✓ Horticultural degree
✓ Ex-Royal Botanical Gardens
✓ +25 years' experience
Stonework, woodwork, pruning, general gardening and more.
Ring David 0412 767 546
2CZ003

GUTTERING

GUTTER PROTECTION SOLUTIONS
100% Bird Proof Gutter Guard
Ember Guard Systems
Keeping your Gutters Leaf Free
100% Tassie Owned & Operated
20Yrs Experience
No Obligation Free Quotes

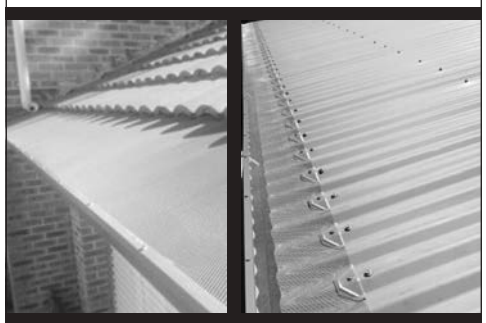

Phone Mike on:
6239 6615 or 0428 293 619
msmi5860@bigpond.net.au
gutterprotectionsolutions.com.au
277002

HEATING

COMPLETE HEATING
New heater sales
Flue cleans and safety checks
- Summer time only -
Roof restorations and painting
BOOK NOW!
1/40 Patriarch Drive Huntingfield
6239 3505
The Flue Pro
2AT001

HOME MAINTENANCE

Handy Person
• Home Maintenance
• No job too small
• Fully insured
Call Steve
0408 126 748
26P001

BOOST YOUR BUSINESS
Advertise in the Southern Services
Call the Kingborough Chronicle on 6229 3655

LANDSCAPING

HUON DINGO HIRE
DINGO AND MINI EXCAVATOR CONTRACTING & DRY HIRE SERVICE
Range of attachments
• Trencher • Leveller
• Augers • Cement Mixer
• 4 in 1 Bucket • Rotary Hoe
• Stump Grinder • Slasher
Contact Sam Calvert
Free quotes
0428 009 978
huondingohire@gmail.com
www.huondingohire.com
facebook/huondingohire
26N001

PAINTING

255002
CHANNEL PAINTING
Live local, support local
New homes, renovations, restoration, heritage, roof restoration and spraying, line marking, lead paint removal, decking and a number of speciality floor coatings.
Always use a qualified and insured tradesman
Ph 0408 604 212
info@channelpainting.com.au
channelpainting.com.au
Haymes PAINT

PEST CONTROL

ECOMIST®
Enhancing your Environment

Ecomist Tasmania, a Huon Valley family business providing domestic and commercial pest management services.
We can get rid of all types of pests including spiders, flies, fleas, rodents, possums and wasps. We also do end of lease sprays.
Also a provider of statewide hygiene services and products including automated fragrancing and odour control solutions.
Contact Jeremy for a free quote
M. 0429 663 375
E. ecomisttasmania@outlook.com
Find us on Facebook
23V003

PET CARE

Cosy Cats
Luxury Cat Hotel
A home away from home for the fussiest of feline guests
38 Meredith's Road, Margate
6267 1140
0408 381 109
gazey@bigpond.com
www.cosycats.com.au
269002

A Tender Loving Cattery
COUNTRY CAT MOTEL
Sandfly
6239 6506
www.tlcat.com.au
266003

Cats on Summerleas
Modern accommodation for your cat in a peaceful bush setting
✓ Short and long term stays
✓ Open by appointment
Call Kristy and Damien or visit our facebook site to find out more
P. 0444 521 919 / 6286 0090
E. enquiries@catsonsummerleas.com.au
212 Summerleas Road, Kingston @catsonsummerleas
23X001

PICTURE FRAMING

PHIL'S FRAMING
EXPERIENCED AND PROFESSIONAL
CUSTOM FRAMING
BY APPOINTMENT
0447 413 332
BROOKFIELD SHED
1640 CHANNEL HIGHWAY
MARGATE
SERVING KINGBOROUGH AND THE HUON
SINCE 2008
22Q004

PLASTERING

Mick Straatsma
SHEET PLASTERING
CEMENT RENDERING
30 yrs experience
Sandstone look-alike render
Any type of interior plastering and cornicing
Hole patching
Ph 0407 503 330
25S001

MCNEILL PLASTERING
Solid Plastering
Sand/Cement
Lime Render
Clay Render
Tadelakt
Coloured Render
Waterproofing
Hardset
Restoration/Cornice
Hang and Stop Gyprok
Verandah Lining
Electric Sanding
25 YEARS' EXPERIENCE
Phone Brendan McNeill on
0412 829 734
28J001

PLUMBING

FOR ALL YOUR PLUMBING NEEDS
New homes and renovations
All backflow services
High pressure drain cleaning
Pipe camera and locator services
Hot water cylinders and general maintenance
Blackmans Bay PLUMBING
LIC NO 1063601
0438 293 723
fred@bbayplumbing.com.au
28B002

KINGSTON BEACH PLUMBING
LIC NO 1008 291
Blocked drain and drain repairs
Hot Water unit installs/repairs
New homes/drains
General maintenance
0438 491 637
kingstonbeachplumbing@gmail.com
28X003

Southern Services

For local trades and services – Advertise your business. Phone 6229 3655

PLUMBING

KPM
KINGSTON PLUMBING & MAINTENANCE
KINGBOROUGH • BRUNY ISLAND
HUON VALLEY • HOBART & SURROUNDS
0458 454 967
kingstonplumbingandmaintenance.com.au
kingstonplumbing@outlook.com
24C001

ROOFING

A.F & M.E.G SUTTON ROOFING Pty Ltd
For free quote please call Adam
0407 683 166
suttonroofing@bigpond.com
Contractor's Licence No. 115575
ALL AREAS • ALL WORK GUARANTEED
20 YEARS EXPERIENCE
New homes • Wall cladding • Insulation batts
Re-roofing • Gutter replacements
Flashings • Gutter protection systems
Colorbond fencing
Stormwater
No job too big or too small!
2B9003

OTTEN ROOFING AND CARPENTRY Pty Ltd
LIC NO. 1518984
New Roofs, Re Roofs, Roof Repairs, Fascia, Gutters
Gutter Guard, Downpipes, Wall Cladding, Flashings
Skylights, Roof Ventilation and Home Maintenance
P. 0405 818 184
E. nicholasotten@hotmail.com
22B001

TILING

GALLERIA TILING TAS Pty Ltd
Fully insured and reliable service
Residential and Commercial
New Homes and Renovations
Floor and Wall Tiling
Tile Removals and Repairs
Waterproofing
Screeding and Levelling
Underlaying • All types of tiles
Call today for free quote!
Amy Yun 0451 095 985 • galleriatiling@gmail.com
2A5001

TREE SERVICES

TREE PIONEERS
Professional, Qualified and Insured Arborists
A local tree service that provides all aspects of tree management
Joe 0433 918 192
treepioneers@gmail.com www.treepioneers.com.au
24U001

27K006
For all your tree care needs
Fully qualified and insured with 16 years experience
0481 466 750
TRENT DOWLING ARBORIST
TREE REMOVAL AND CHIPPING

TREE SERVICES

We're polite, friendly, arborists that know how to take good care of your trees.
livingtreecare.com.au
Call Rod on 0438 042 419
Living Tree Care.
2BB003-1

Weekly advertising for every budget
From sole traders to large companies, the Southern Services trades directory has special packages to fit every budget
Call 6229 3655
KINGBOROUGH CHRONICLE

COMPLETE TREES & GARDENS
QUALIFIED ARBORIST
Small & Large trees pruned
Ornamental/Reductions
Fruit Trees
Complete removals
Free Quotes/Insured
Call Steve
0408 126 748
2B0002

matthew clements tree service
0408 854 644
FULLY QUALIFIED AND INSURED
Tree removal and reduction
Chipping and stump grinding
www.matthewclementstreeservice.com.au
office@matthewclementstreeservice.com.au
V1U060

TASSIE TREE CLIMBERS
SPECIALISING IN
✓ Tree felling ✓ Pruning
✓ Chipping ✓ Blocking for firewood
✓ Confined space removals ✓ Qualified & Insured
FREE QUOTES AVAILABLE
p. Shaun Norris 0474 960 122
e. tassietreeclimbers@yahoo.com.au
www. tassietreeclimbers.com
2Z2002

WINDOW CLEANING

Window Cleaning
Specializing in Private Homes.
Reach & Wash System for High Windows, Pressure Cleaning.
Experienced Window Cleaners.
Ph Paul on 0402 099 326
hobartwindowcleaning@gmail.com
2AG002

Classifieds
6229 3655 elipos

FOR SALE

WESTINGHOUSE family size fridge in very good going order, $350. Ph 6267 1663, Margate.

BOATS AND MARINE

OUTBOARD motor, 40hp Sail Brand, Yamaha features, great condition and tidy, $1200 ono. Ph 0402 824 357.

FOR SALE

GARDEN PLANTS FOR SALE
Lavender, Tasma Flax Lily, Carnations, Dietes, Bellis, Poorinda Ballerina, Hebe, Mondograss, Poa, Lobella, Nodding Club Rush, succulents, water lillies, water milford spider plants, ivy in hanging baskets. Garden gnomes, rustic house, garden signs. Also rustic bird feeders. All at 62 Marguerite Street Ranelagh or ph Peter on 0408 551 109.

WANTED TO BUY

VIDEO game consoles and games, preferably in box and from before 2000. Nintendo, Sony, and Sega. Ph 0428 458 638.

CHURCH NOTICE

Baha'i Faith
"It is through your deeds that ye can distinguish yourselves from others." kingborough@tas.bahai.org.au

LOST & FOUND

FOUND - Cash, ladies' watches, mobile phones & assorted mens', ladies' & children's push bikes. Please contact Kingston Police Station. Phone 6173 2090.

ADVERTISE IN THIS SPACE FROM $10!
Call the Kingborough Chronicle
6229 3655

POSITIONS VACANT

Cygnet Brand Construction
LIC NO. CC7443
Require:
SKILLED CARPENTERS
Full time positions. Tools, transport and white card required.
Send resumes to
admin@cygnetbrandconstruction.com.au
or call 0417 996 241
2BU001

MEMORIALS

Y8E001
Local Stonemason in the area available for appointments
Dobsons monumental works
4th Generation Stonemasons
Since 1945 Dobson's has been undertaking monumental work throughout Tasmania.
With fully qualified stonemasons, our clients can be assured that their needs will be met in a caring and professional manner.
For a copy of our brochure phone us on
6228 2360
F: 6228 7916 E: admin@dobsonsmonumental.com.au
A: 72 Hopkins Street, Moonah
www.dobsonsmonumental.com.au

Turner's winning blow in the 300mm B Grade Treefelling Handicap. The annual Woodchopping State Championship was held on Saturday, December 3 outside the Longley International Hotel. For results see page 24. (PS Carolyn Whitehouse)

Kody Steers, 300mm A Grade Standing Championship. (PS Carolyn Whitehouse)

Division 4 bowlers Louise Wallace, Sally Bowes and Stuart Traill having a roll up before game against Sandy Bay on Saturday, December 3. See page 24 for more photos and results. (PS)

DO YOU HAVE A STORY TO TELL?
Send in your story to editorial@kchronicle.com.au

Summerleas Eagles played Longley Bunyips at Margate. The Eagles won the day. Mohit Sharma was Eagle of the Week for B Grade. He took five wickets for 18 runs. (PS Carolyn Whitehouse)

Knights' Hamish Ayliffe winding up. The Kingborough Knights played Lindisfarne at Twin Ovals. The Knights (6-222) defeated Lindisfarne (180). (PS Carolyn Whitehouse).

GOLF RESULTS

North West Bay Golf Club - Women's

Nett daily winners, Tuesday, November 29

Division 1: H. Dwyer 78.
Division 2: M. Cormack 81.
Division 3: S. Michael 80.

Singles Championships, Tuesday, December 6

Division 1: H. Dwyer 194, M. Roberts 207.
Division 2: J. Palfreyman 226 after playoff with M. Cormack 226.
Division 3: D. Banks 244, C. Thompson 245.
Nett
Division 1: M. Roberts 166, H. Dwyer 154.
Division 2: J. Palfreyman 162, M. Cormack 164.
Division 3: S. Michael 165, C. Thompson 167.

9 hole masters

J. Cooper 96, P. Irvine 100.
Penny egg: M. Roberts 72.

9 holes, Tuesday, December 6

J. Cooper 46.
Division 1: M. Roberts 72.
Division 2: J. Palfreyman 74.
Division 3: D. Banks 82.
9 holes: E. Murray 49.

North West Bay Golf Club - Men's

Two Ball Best Ball Stableford, Saturday, December 3

Winners: T. Jennings, S. Legro 50.
Runners up: K. Van Driezum, G. Wys 47, P. Ribbon, B. Denton 45.
Ball winners: A. McGee, L. Craig, F. Kohl, G. Wys 44, R. Brown, J. Burnett, B. Lovell, R. Worsley, C. James, G. Kalis, I. Batt, G. Dwyer 43, B. Rolf, T. Roberts, P. Traill, P. Berresford 42.
Nearest the pins: 7th S. Legro 132cm, 10th D. Herridge 105cm, 14th R. Brown 62cm.
Birdies: 7th S. Legro, W. Darlington, 10th K. Van Driezum, 14th R. Brown, C. James
Super pin: R. Brown.

Wednesday Stableford & Monthly Medal, Wednesday, December 7

Division 1: M. Cullen 38, B. Lovell 37.
Division 2: M. Moon 41, P. Sullivan 36.
Ball winners: R. Gore, D. Turner, R. Ford 36, L. Simpson, C. Bowerman, B. Bowerman, C. Gates, R. Demmer, R. Seaburn 35, P. Traill, R. Scallon 34.
Nearest the pins: 7th K. Glasson 255cm, 10th R. Seaburn 55cm, 14th M. Moon 323cm.
Birdies: 7th G. McCulloch, M. Oakley, 10th B. Lovell, R. Seaburn, 14th R. Gore.
Super pin: M. Moon.
Monthly medal: M. Moon 41.

Saturday Stableford, Saturday, December 10

A Grade: V. Bullard 39, B. Stanway 37.
B Grade: D. Muir 41, E. Gardiner 38.
C Grade: T. Jennings 41, I. Batt 36.
Ball winners: G. Vansant 38, N. Genaris, L. Bowden, H. Dwyer, G. Swan 36.
Nearest the pins: 7th P. Traill 215cm, 10th B. Rolf 237cm, 14th D. Herridge 44cm.
Birdies: 7th B. Lovell, T. Burton, 10th B. Rolf, 14th B. Stanway, W. Park, L. Johnston.
Super pin: P. Traill.

Club Foursomes Championship

A Grade: Gross C. O'Keefe-J. Ramsden 76, R. Seaburn, L. Simpson 77, L. Tumney, E. Monaghan 78.
B. Grade: Gross G. Wys, K. Van Driezum 89, W. Darlington, K. Woods 98, P. Chatterton, B. Heaven 98.
Nett: K. Michael, G. McCulloch 71.5, R. Seaburn, L. Simpson 72, G. Wys, K. Van Driezum 72.5.
Foursomes champions: C. O'Keefe-J. Ramsden 76.

TMR
THURLOW METAL RECYCLING
BUYERS OF ALL METALS
We come to you
Weigh and pay cash
on site or deliver to
120 Cove Hill Road, Bridgewater
6272 7777
H19913

Kingborough dominates at home

The Bowls Tasmania South Pennant Competition on Saturday, December 3 saw the Kingborough Premier Division Team travel away out to the Buckingham Bowls Club in New Town where they came away with convincing 89 shots to 57 shots overall win against their hosts.

Kingborough won on three of the four rinks plays, going down on the fourth rink by only one shot.

Division 1 also played Buckingham, at home, in the Donald Hazell Indoor Centre where they too had a good overall win, defeating the visiting team 101 shots to 70 shots.

Kingborough had wins on all four rinks played.

Division 3 travelled away to the Sandy Bay Bowls Club where they found the going tough.

Sandy Bay won on three of the four rinks played and defeated Kingborough overall by 10 shots, 91 shots to 81 shots.

Division 4 also played a Sandy Bay Team, playing on grass at home at Margate where they dominated the visitors.

Kingborough won on three of the four rinks played to overrun Sandy Bay 107 shots to 70 shots.

Pat Lee with Sally Bowes, Gavin Fenton and Terry Thompson led the way with an excellent 34-9 win.

This game was Gavin Fenton's 400th Saturday Pennant game that he has played for the Kingborough Club.

Division 5 did not have a good day when they travelled away to the Huonville Bowls Club.

They were defeated overall 64 shots to 47 shots by the home team, managing to win one of the three rinks played.

In Division 6 Red Kingborough played the visiting Rosy Park Bowls Club team on grass at Margate.

Even though Rosny won two of the three rinks played Kingborough managed an overall 59 shots to 43 shots win.

In the Wednesday Mid-week Pennant Competition Kingborough's Division 1 team hosted the team from Beltana Bowls Club.

This game was played in the Donald Hazell Indoor Centre where the home team dominated the game, winning on all three rinks played for an overall 76 shots to 59 shots win.

Division 2 travelled away to the Beltana Bowls Club for their game, but unfortunately did not come away with the same result.

Even though Kingborough won on two of the three rinks played they were defeated overall by Beltana, 51 shots to 44.

In Division 4 Kingborough 1 played at home on the grass against the visiting team from Rosny Park Bowls Club.

Kingborough won on two of the three rinks played, defeating Rosny overall 68 shots to 47 shots.

Kingborough 2 got an easy win when Buckingham forfeited the game.

In the Thursday Women's Competition Division 1 played against the visiting Orford Bowls Club team in the Donald Hazell Indoor Centre.

Kingborough won on two of the three rinks played for a good 63 shots to 44 shots overall win.

Division 2 travelled away to the Cygnet Bowls Club where they came away with an excellent 67 shots to 55 shots overall win on the heavy, difficult Cygnet green, and in doing so won on two of the three rinks played.

Division 3 had a home game in the Donald Hazell Indoor Centre against the visiting team from the Brighton Bowls Club.

The very close game was not decided until the last end was played with Brighton snatching a two shot overall win, 59 shots to 56 shots.

Kingston won on one of the three rinks played and drew on another.

Louise Wallace prepares to bowl during Division 4 game against Sandy Bay on Saturday, December 3. (PS)

Stuart Traill preparing to bowl during Division 4 game against Sandy Bay at Margate. (PS)

WOODCHOPPING RESULTS

250mm A Grade Std H'cap: J Bakes 17.22sec, K Steers, W Lovell.

250mm B Grade Std H'cap: T Woolley 18.13sec, S Cook, T Nielsen.

250mm C Grade Std H'cap: L Lovell 44.68sec, D Maine, R Davidson.

300mm A Grade Std H'cap: O Lovell 28.78sec, Geoff Lovell, T Woolley.

300mm B Grade Std H'cap: Garry Lovell 38.79sec, B Lovell, W Lovell.

300mm C Grade Std H'cap: T Nielsen 38.53sec M Tucker, D Maine.

300mm A Grade U Hand H'cap: J Bakes 23.65sec, S Foster, W Lovell.

300mm B Grade U Hand H'cap: B Lovell 26.88sec, O Lovell, Geoff Lovell.

300mm C Grade U Hand H'cap: T Nielsen 46.34sec, N Direen, D Maine.

275mm A Grade U Hand H'cap: J Bakes 21.29sec, Geoff Lovell, B Lovell.

275mm B Grade U Hand H'cap: Owen Lovell 22.78sec, T Nielsen, N Direen.

275mm C Grade U Hand H'cap: L Lovell 36.54sec, P Watson, N Woolley.

300mm A Grade Std Championship: K Steers 20.43sec, O Lovell, J Bakes.

300mm B Grade Std Championship: Garry Lovell 31.94sec, W Lovell, S Cook.

300mm C Grade Std Championship: D Maine 45.04sec, T Nielsen, J Youd.

300mm A Grade Treefelling H'cap: M Tucker 3min 16.87sec, S Cook, N Direen.

300mm B Grade Treefelling H'cap: B Turner 4 min.58.62sec, W Lovell, J Bakes.

350mm U Hand Tasmanian Championship: K Steers 27.00sec, S Foster, J Bakes, B Lovell, S Cook, B Turner.

275mm Jill U Hand Championship: M Cook 1min 33.74sec, V Youd, K Brown, C Nielsen.

275mm Jill U Hand H'cap: K Brown 1min 40.75sec, M Cook, C Nielsen, V Youd.

250mm Golden Yrs Std H'cap: D Maine 24.95sec, B Turner, S Denny.

275mm Novice U H H'cap: L Lovell 41.15sec, T Wessing, P Watson.

250mm Junior Novice U Hand H'cap: T Wessing 57.45sec, L Lovell.

250mm Junior Novice Std H'cap: L Lovell 45.75sec, T Wessing.

Meg Cook, winner of the 250mm Jill Under hand Championship. (PS Carolyn Whitehouse)