Free online at www.kingboroughchronicle.com.au

Kingborough Chronicle

FREE!

AT THE HEART OF THE COMMUNITY

ISSUE No. 692 | Ph: 6229 3655 • Email editorial@kchronicle.com.au | TUESDAY, 8 AUGUST, 2023

Parents Alix and Tyler Richardson have had to make an abrupt move to Melbourne so their one-year-old son Harris can be treated for cancer. (PS Moss Halliday-Hall)

Taroona teacher's son shock cancer

Tasmanian musician and Head of Metal, Design and Technology at Taroona High School Tyler Richardson had to suddenly pack up for Melbourne with his wife, Alix, and their one-year-old son Harris, who was diagnosed with cancer.

Tyler and Alix will not be able to work for the next six to 12 months whilst Harris is being treated in the children's hospital.

Tyler's best friend Patrick Marshall set up a GoFundMe page for the family with a target to raise $60,000.

Over twice that amount has been donated, with approximately 1700 donations adding up to an impressive $152,403 raised for the Richardsons.

"Tyler and Alix took Harris to the doctor as he had been really unsettled and unwell for a number of weeks," Patrick said.

"Luckily the doctor they saw on the day referred them to a paediatrician, who quickly realised something wasn't right.

"Upon arrival at the hospital they discovered a growth in his abdomen, which turned out to be cancerous.

"Tyler and Alix have done so much for so many people, they are generous with both their time and money, and this fundraiser was a way for everyone they have touched to return the favour."

Support for the family has come from across the state, both near and far.

Taroona High School principal Charles White said "The Taroona High School (THS) community are actively supporting the Richardsons".

"Students and staff are raising awareness of their situation, the related charities that support childhood cancer and the families of those affected.

"Members of the THS community have been active in their support of the GoFundMe page and the THS staff have the opportunity to support the Richardson's through a range of social and fundraising initiatives."

Donations are still being collected at www.gofundme.com/f/fundraiser-for-harris-and-the-richos.

Channel Highway landscape works

Kingborough Mayor Paula Wriedt has confirmed now both lanes of the Channel Highway in Kingston's CBD are open the remaining work will focus on landscaping.

"Over August there is likely to be small interruptions to traffic flow whilst large pieces of street furniture and trees are installed," Cr Wriedt said.

Part of the construction work also includes an upgrade of the stormwater system underneath Hutchins Street and a bus interchange on the corner of Goshawk Way and Channel Highway.

"Until the whole project is complete the temporary bus stops will remain in Goshawk Way to reduce any further confusion with commuters," Cr Wriedt said.

Seeking style?
See all the stylish Roller Blind options now available at Tassie Blinds.
Call us on 6229 5354!
tassieblinds
Quality products. Honest pricing.
11 Channel Hwy, Kingston · tassieblinds.com.au
M08321

KPP
KINGSTON PANEL & PAINT
ALL INSURANCE REPAIRS
ALL SMASH REPAIRS
43 Patriarch Drive Huntingfield
P: 6229 7548 F: 6229 6158
E: info@kingstonpp.com.au
RTA-AU35026
M11153

GOOD PRICE PHARMACY WAREHOUSE
Sale ends Wednesday, August 16
$1 EA DEALS
1. Original Source Shower Gel 250mL Save $4.00* 2. Mayne Pharma Aspirin 112 Tablets^ Good Price* 3. Nivea Lip Care 4.8g Save $4.00* 4. Reach Superb Clean Between Teeth Toothbrush Save $1.99*
^Always read the label and follow the directions for use. Incorrect use could be harmful.
KINGSTON
PH: 6229 9411
3/14, Channel Highway,
Kingston TAS 7050
(behind Shiploads)
Opening Hours
Monday to Friday:
8.30am to 6.30pm
Saturday: 9am to 5pm
Sunday: 10am to 4pm
M10136

Advocate LAWYERS
7 John St, KINGSTON 6204 9000
Expert legal advice with local knowledge
www.advocatelawyers.com.au
FAMILY LAW | EMPLOYMENT | COMMERCIAL
WILLS & ESTATES | CONVEYANCING
M15750

Cold? Installing Honeycomb Blinds can help keep your home warm in winter.
Call 6229 5354 to learn more!
tassieblinds
Quality products. Honest pricing.
11 Channel Hwy, Kingston · tassieblinds.com.au
M5689

The Peruvian community of Hobart recently celebrated 202 years of independence at the Kingborough Community Hub. There was Peruvian food and traditional dances and songs. Pictured the Alpaquitay Tasmania dance group and Colombian community guests. (PS)

LETTERS TO THE EDITOR

Only a nuisance

Dear Editor,

The recent windy weather demonstrated a need for wind resistant rubbish bins.

Almost every bin in my street toppled over.

I've had several thoughts:

* Totally redesigned short, squat bins would be expensive and this is probably unnecessary

* A 40mm to 80mm layer of concrete or a concrete masonry block at the bottom of each bin could be done DIY. A few short lengths of reinforcing rod or wire might be needed to keep the concrete from falling out, but light duty, economical rods would be adequate

* The most elegant solution I've considered is that we might just replace the axle, bearings and wheels with heavy but economical alternatives

Because it is a council issue, we'd need committees and reports and agenda, and the paperwork might be the biggest cost and that'd be a nuisance, but only a nuisance.

Keith Anderson
Kingston

Not even in the suburb

Dear Editor,

I was so glad to see what I believe was absolute common sense to change the name of the upcoming retail area, from what was to be 'Huntingfield Village', to the newly renamed 'Spring Farm Village'.

For starters, the new shopping precinct was (as far as myself, and many other believed) not even in Huntingfield, and since it is not inside the suburb of Huntingfield, it is obviously in the suburb of Kingston, so like I say, it made no sense to have the Huntingfield suburb's name.

And secondly, Huntingfield is very well understood by pretty much the majority (if not nearly everyone) to be a garden suburb, and it shines due to this (also winning an award as well, for the suburb's superb design).

So many people over the decades have commented on Huntingfield being a truly beautiful leafy suburb, and to the designers it is a huge credit to the way it has open spaces for homes, and is truly a greenscape garden leafy suburb; I believe no one could argue the beauty that comes with this.

And this is why a retail centre, which will be a bustling and busy centre of buildings and retail businesses, far better suits the Spring Farm area, due to its very tightly packed houses that in so many cases almost seem to touch each other, especially if you look on Google Earth view.

If you compare the new Spring Farm suburb with Huntingfield, the difference is staggering, with the garden/treescape and well-designed road layout really showing the difference.

Well done on the decision to rename Spring Farm Village, especially as it was not even in the suburb of Huntingfield, nor did it in my opinion (and many agree with me), suit the garden setting of Huntingfield.

Michael Whayman
Huntingfield

Kingborough Chronicle
AT THE HEART OF THE COMMUNITY

ESTABLISHED 2009. ISSUE No. 692.

Kingborough Chronicle is published weekly on Tuesday.
CAB Membership Application Approved October, 2009

CONTACT

HEAD OFFICE: 3351 Huon Highway, Franklin. TAS. 7113.
POSTAL: PO Box 306, Kingston. TAS. 7051.
TELEPHONE: (03) 6229 3655
EMAIL: **GENERAL** office@kchronicle.com.au
EDITORIAL editorial@kchronicle.com.au
ADVERTISING sales@kchronicle.com.au

Printed and published by Robert Donald Yeates, 3351 Huon Highway, Franklin for the *Kingborough Chronicle*. Responsibility for election comment is accepted by the publisher.

COPYRIGHT

The publisher of the *Kingborough Chronicle* is the owner of the copyright in all advertisements (including artwork) prepared by the servants and/or agents of the newspaper on behalf of its advertisers.

Neither the newspaper's advertisers nor any other person on their behalf are authorised to publish, reproduce or copy in any manner, any of the said advertisements (including artwork) without the prior written licence of the newspaper.

CORRESPONDENCE

Mail letters to: PO Box 306, Kingston. TAS. 7051. Name, address and phone number for verification purposes must be included. Letters must be signed. Letters may be edited. Those exceeding 500 words will be returned to sender, or edited. Preference will be given to letters intended for publication solely in the *Kingborough Chronicle*. Signed letters may also be sent by **email:** editorial@kchronicle.com.au

RESPONSIBILITY

Please check your advertisement on the first day and bring any errors to the attention of the *Kingborough Chronicle* immediately. *Kingborough Chronicle* makes every effort to avoid errors.

We regret that we cannot be responsible for any errors beyond the first day if you fail to bring it to our attention.

No allowances can be made for errors not materially affecting the effectiveness of the ad. Position cannot and will not be guaranteed. All claims for adjustment or credit must be made within seven days after billing date. We reserve the right to revise or restrict any ad we deem objectionable and to change the classification when necessary to conform to the policy of this newspaper.

In the event an advertisement is omitted from publication, we assume no liability for such omission.

(PS) at the end of a caption means **'Photo supplied'** and these photos cannot be ordered.

VCPA — Kingborough Chronicle is a member of the Victorian Country Press Association Ltd.
Lists of Victorian country non-daily newspapers at: **www.vcpa.com.au**

Pick up our latest issue FREE from:

Adventure Bay Store
Alonnah Post Office
Alonnah Store
Baxter's IGA Sandy Bay
Baxter's IGA Snug
BIG W Channel Court
Blackmans Bay
Newsagency
BP Kingston
Caltex Kingston Town
Channel Court
Channel Museum
Clennett's Mitre 10
Coles Kingston Plaza
Elders Real Estate, Margate
Fall Real Estate
First National Kingston
Harcourts Kingston Beach
Hill Street Blackmans Bay
Hotel Bruny
Huon Valley News, Franklin
Kettering Central
KFC Kingston
Kingborough Community Hub
Kingston Beach Takeaway
Kingston Library
Kingston Town Centre
Margate IGA Supermarket
Margate Pharmacy
Margate Post Office
Meredith's Orchard
Middleton Store
Phoenix Restaurant, Snug
Redwood Road Community Centre
Sandfly Store
Salamanca Market
Snug Beach Caravan Park
Snug Butcher
Snug Caltex
Woodbridge Post Office
Ye Olde Oyster Cove Store

Advertisement

ROSALIE WOODRUFF MP
MEMBER FOR FRANKLIN
I'm here to help you.
Please contact me: 6212 2228
rosalie.woodruff@parliament.tas.gov.au
THE GREENS
M12114
Authorised by Rosalie Woodruff, Parliament House, Hobart

Oyster Cove Store
Open every day during this time - 7am to 7pm

FRESH LOCAL PRODUCTS
Potatoes, Pumpkins, large range of Vegies

SPECIALTY BREADS
Sourdough Ancient grains, Summer Kitchen, Pigeon Whole, Healthy Bake Organic, Spelt, Korasan

FRESH PICKED
Apples & Pears
Straight from local orchards
All your favourite varieties

Cnr Channel Highway, Oyster Cove and Nicholls Rivulet Road • 6267 4340
To view our full range head to www.oystercovestore.com.au
M08876

SALVAGED ART 2023

Applications are now open.

Entrants are asked to create art made out of recycled material, representing:

HEALTH AND WELLBEING IN KINGBOROUGH

What makes you feel joy, gratitude, hope, a sense of belonging or purpose and/or a connection to nature?

EXHIBITION
22 - 24 September
When: 10 am - 2 pm daily
Where: Kingborough Community Hub

OPENING EVENT
Friday 22 September | 5.30pm

Entries close at 5pm, Friday 1 September
www.kingborough.tas.gov.au
M16790

KINGBOROUGH COMMUNITY HUB
7 Goshawk Way KINGSTON
(03) 6211 8200
www.kingborough.tas.gov.au
Kingborough

FRED DIREEN EXCAVATIONS PTY LTD
& SKIP BIN HIRE
1.8 - 5.5 - 14 TONNE EXCAVATORS
7 & 10 YARD TIP TRUCKS
ROCK BREAKER
BOBCAT
ROLLER
LASER LEVEL
AUGERS
EXPERIENCED OPERATORS
0448 978 974 FRED | 0419 338 859 BRENDON

H.N.3.021

NATO'S AUTO
SERVICE & REPAIR
QUALITY WORKMANSHIP AT A FAIR PRICE

M12652

Servicing and repairs • Electrical
Brakes and clutches • Suspension and steering
Fitting of 4x4 accessories • Log Book servicing
Call Nathan 6200 9215 / 0407 365 615
2/6 Patriarch Drive, Huntingfield TACC
WORKMANSHIP GUARANTEED, FULLY INSURED

Clark recount complete

The recount to fill the vacancy in the House of Assembly created by the resignation of Cassy O'Connor MP has been completed.

Greens Member for Franklin Rosalie Woodruff served as acting Greens leader until Vica Bayley was elected.

He will represent the division of Clark until the next general election.

In a press release Mr. Bayley said "With the recount now complete, we're really excited about heading into parliament and making the most of the opportunity presented by the balance-of-power in the House".

"It's an incredible privilege and a great responsibility to have been elected to the parliament."

Former state and federal Greens leader Bob Brown said he is jubilant at Vica Bayley's election to represent Clark in the House of Assembly.

"Vica is a worldly-wise man, born and bred in Tasmania, who sees our island state as a beacon of natural goodness in a rapidly deteriorating global environment," Mr Brown said.

Winter appeal success

Local women and children escaping family violence will be supported by the generous donations of the Kingborough community thanks to a recent donation drive.

The annual winter appeal for Jireh House, a crisis accommodation service for women and children, has again been well backed.

Liberal Member for Franklin Nic Street said the state government is investing in vital services and supports that locals need, where and when they need them, such as Jireh House.

"Each year, Jireh House provides crisis support and accommodation for approximately 90 women and 120 children who are homeless due to family violence, housing stress, or other life events," Mr Street said.

"It has been fantastic to again see the generosity of the local community to help some of our most vulnerable people."

Liberal Member for Franklin Dean Young said everything from gift cards to pots and pans, pyjamas, and handmade knitted items had been donated this year.

"I'd like to thank every member of the community for their generosity - these donations will make the world of difference to the recipients," Mr Young said.

For more information on Jireh House, go to www.jirehhouse.org.au or call 6232 3850.

Jireh House's recent donation drive is supplying goods to local women and children escaping family violence. Pictured in front of some of the donations Franklin MP Dean Young, Jireh House manager Sally Herweynen, Franklin MP Nic Street, Kingborough Lions Club member Hester Van Niekerk, Channel Court shopping centre management James Page and Jireh House property service worker Jacki. (PS)

MEREDITHS ORCHARD

WHISKAS 6.5KG CAT BISCUITS $25 EA

BANANAS $3.15 KG

WHOLE SCOTCH $19.95 KG

CARROTS $1.50 KG

1KG FROZEN RASPBERRIES $15 EA

NYAKERS GINGER SNAPS (ALMOND AND ORANGE) $1.99 EA

5% OFF FOR SENIORS
EVERY TUESDAY AND THURSDAY

Fresh food
LOW PRICES

Weekly specials run from Tuesday to Saturday, or unless sold out

Phone orders welcome on 6267 2395 or message us on Facebook

1830 Channel Highway, Margate

7am - 6pm Monday to Saturday
8am - 6pm Sunday

M16036

Woodbridge Village Store

Enjoy the finest coffee and homemade cuisine with Kaan and Rosie. Join us for a delightful dining and take-away experience!

Breakfast · Lunch · Catering

Tuesday - Sunday * 8am-4pm

3446 Channel Hwy, Woodbridge
(03) 6267 4044

M16559

H409849

LIC. 15609260

GRIGGSELECTRICAL
0418 122 986
admin@rgelec.com.au

ADVERTISEMENT

Please contact my office if I can be of any assistance

Catryna Bilyk
Senator for Tasmania
Kingston Plaza
(03) 6229 4444
catrynabilyk.com
Authorised by C. Bilyk, ALP, 3/20 Channel Highway, Kingston, Tas.

Labor

M14157

Robotic technology developed in Kingston

Huon Aquaculture's subsea development manager Dr Shea Cameron and SOSub co-founder Kelsey Treloar with the new underwater robotic stitching tool that has been trialled exclusively in Huon marine farms. (PS)

The remotely operated underwater vehicles are piloted by land-based operators who utilise cameras to identify breakages in the nets and conduct repairs. (PS)

Huon Aquaculture has joined forces with local tech business, Southern Ocean Subsea (SOSub), to launch a ground-breaking underwater robotic stitching tool that is set to revolutionise the aquaculture industry worldwide.

Developed by Kingston business SOSub and tested extensively on Huon's marine farms, this world-first technology employs state-of-the-art remotely operated underwater vehicles (ROV) to repair fish farming nets.

The innovative stitching tool enables accurate and efficient repairs to be carried out while the nets remain underwater.

Huon Aquaculture's subsea development manager, Dr Shea Cameron has been involved in extensive trials of the new technology and sees it as a gamechanger for the aquaculture industry.

"For the aquaculture industry the holy grail is net repair," Dr Cameron said.

"Traditional net repairs often necessitate bringing the nets to the surface or deploying a dive team to fix, leading to time-consuming disruptions in operations.

"However, the advent of underwater robotic stitching eliminates the need for net removal, enabling the repairs to be conducted in situ and freeing up the divers to work elsewhere."

The remotely operated underwater vehicles are piloted by land-based operators who utilise cameras to identify breakages in the nets and conduct repairs.

The ROVs can travel faster than divers and operate at depths well beyond human limitations, reaching depths of up to 300 metres.

They are also designed to thrive in murkier conditions and stronger currents, ensuring optimal performance even in challenging environments.

SOSub co-founder Kelsey Treloar said the innovative technology represents a significant step forward for the aquaculture industry.

"The capability of the ROVs to work in deeper waters and in harsher conditions will support the growth of the aquaculture industry," Kelsey said.

"As the underwater robotic stitching technology continues to evolve, ongoing efforts are being made to optimise stitching techniques and enhance the efficiency of the ROVs."

Huon Aquaculture and SOSub believe that this ground-breaking technology will revolutionise net repair practices in the aquaculture industry, driving operational efficiency and promoting the long-term viability of sustainable aquaculture practices.

This ROV net repairer has an international patent.

KETTERING

New public toilets

Installation of new facilities at Kettering Hall has been completed.

This includes the inclusion of an accessible toilet.

Kingborough Council said that before the update works, the toilets at the hall were not up to a modern standard.

WOODBRIDGE

Hall facilities upgrade

Woodbridge Hall toilets are being upgraded to make them compliant with the Disabled Discrimination Act (DDA).

Once the new toilets are completed, the old toilet block will be removed.

zip own the way you pay
COOGANS FINANCE enjoy now - pay later ACCEPTED HERE T's & C's apply
humm Live interest freeee forever!
afterpay Now available. Shop now. Pay later.

SHOP 24/7 ONLINE WWW.BETTA.COM.AU
Electric World THAT'S BETTA!
Betta HOME LIVING GO LOCAL THAT'S BETTA!
Unit 1/38 Mertonvale Circuit, KINGSTON 6229 7765
MONDAY TO FRIDAY 9am-5pm SATURDAY 10am-2pm CLOSED Public Holidays
M16739

WHAT'S ON @ Margate Tavern
Join us every Thursday for Parmi Night!
Your choice of parmi with pot of beer or house wine only $22!
Bar open 7 days
Happy Hour Thursdays 5-7pm
6267 1609
1704 Channel Hwy, Margate
M16787

WASTE RECYCLING kws
GET READY FOR SPRING
Pop down to the Re-Use Shop and browse through the extensive range of pots, garden tools and building materials.
THE RE-USE SHOP IS OPEN DAILY 9AM - 4PM
KINGBOROUGH WASTE SERVICES
1922 Channel Highway, Barretta
(03) 6267 1522
M16789

The wonders of Algona Reserve

Landcare Tasmania held four workshops in July as part of their 'Know Your Local Patch' School Holiday Program, aiming to engage children in the wonders of nature.

Workshops were held in Howrah, Claremont, Hobart Rivulet and Algona Reserve, with activities including water bug identification, planting of local plant species, using binoculars to identify birds and whales, learning about animal tracks and more.

The program's journey to Algona Reserve was filled with wonder and excitement as the children embarked on a guided exploration.

"We roamed along a track, soaking in everything nature had to offer, and eventually arrived at a secret location to plant trees," said Landcare Tasmania's education officer Angela Reiher.

"Along the way, they encountered various bird species, animal evidence, and unique plants like native cherries and snottygobble."

The children's hard work paid off as they successfully planted 50 trees, contributing to the preservation of the reserve's greenery.

Additionally, the kids marveled at the fascinating fungi scattered throughout their path.

"With a changing world, it has become increasingly vital to reconnect the younger generation with nature," Angela said.

"Understanding the importance of this bond, our 'Know Your Local Patch' program aims to fostering a lifelong love for the environment among children."

Landcare Tasmania are currently planning the next Know Your Local Patch school holiday program as they look to improve and expand the popular workshops.

Hannah from Algona Reserve Landcare. (PS - Angela Reiher)

Participants planting at the 'secret spot' with Roland Painter from Algona Reserve Landcare (right). (PS - Angela Reiher)

KINGSTON

Choir of High Hopes

In July, Kingston Library hosted a music month where a variety of musicians performed in the library.

One such performance was from the Choir of High Hopes.

Launched in 1997, the Choir of High Hopes Hobart Inc was inspired by Melbourne's Choir of Hard Knocks.

Founders Jenny Chapman and Helen Todd combined their love of music, compassion, and desire to make a difference in the lives of others by welcoming choir members disadvantaged by homelessness, unemployment, drug and alcohol issues, mental and physical disabilities, injustice, and social and economic isolation.

The choir has no auditions and no call backs.

It is a volunteer-run not-for-profit charity that relies entirely on the financial goodwill of the general and corporate communities for its existence.

Thanks to the altruistic and generous nature of Tasmanians, the choir has been able to provide a safe haven, a place of learning, discovery and tolerance, of improved self-esteem and hopes for a brighter future for many disadvantaged citizens.

BURLESQUE AFTER DARK

returns to the Palais Theatre for a night of burlesque and cabaret entertainment with brand new performers and a new VIP experience!

Saturday, September 23, 6.30pm I Palais Theatre, 3388 Huon Highway, Franklin
Drinks available for purchase at the theatre bar I Tickets start at $25 I VIP Groups $180
Tickets from www.trybooking.com/CJACF

H21653

ADVERTISEMENT

SENATOR CLAIRE CHANDLER

Liberal Senator For Tasmania

Contact my office if you require assistance

42 Bridge Street, Richmond, TAS 7025
SenatorChandler 03 6260 2018
Senator.Chandler@aph.gov.au
senatorchandler.com.au

Authorised by Senator Claire Chandler, Liberal, 42 Bridge St, Richmond TAS 7025

M13861

This is a free event!
Enjoy lunch on us, and meet others.
A Widex Hearing Specialist will be on hand to answer your questions.
No obligation to purchase.
5 year warranty - Limited time only

LUNCH & LISTEN

ability hearing and balance

Experience the most natural sounding hearing aid, in a real-world environment first hand.

You are invited to join us for lunch, and listen for yourself

WHERE: The Timeless Way Cafe
Channel Court Shopping Centre

RSVP: CALL 1300 327 776

WHEN: Wed, 23rd August

Only 10 Spots available!

TIME: 12pm

Mr Nick Modrovich
Local Audiologist

Shop 66 -Channel Court
KINGSTON

5 Star Reviews

CALL 1300 327 776
www.abilityhearing.com.au

M16572

Nextra Newsagency in Channel Court Shopping Centre pulled out all the stops to promote the $100 million Powerball on Thursday, August 3. Shoppers got the chance to meet Nextra's new staff member Michelle (aka Mike) promoting the massive Powerball jackpot. (PS)

Share the Dignity donation drive

On Wednesday, August 2, Woolworths launched its biannual Dignity Drive supporting Share the Dignity to help eradicate period poverty in Kingborough.

Share the Dignity aims to collect at least 200,000 period products throughout the month as it faces increasingly high demand from charity partners across Australia.

To help them reach this goal, Woolworths will be donating five cents from the sale of every period care product at Woolworths supermarkets in August.

Customers across Tasmania showed immense support last year with more than 2947 products donated throughout the month.

Woolworths Group Manager Stuart Sharp said "We're proud to continue our partnership with Share the Dignity and support the meaningful change they are creating".

"We would also like to thank all of Kingborough customers for their donations, as their generous contribution has helped lessen the impact of challenging times over the years."

This year, the community can get involved again with donations of personal care products in a pink collection box available at all Woolworths stores across Kingborough.

All period products in their original packaging including pads, tampons, menstrual cups, period undies, reusable pads and incontinence aids can be placed in the collection boxes.

For the first time this year, online customers can also get involved through $2 and $5 donations with their shop.

Donations will be distributed by volunteers to Share the Dignity's 3000+ charity partners including homeless and domestic violence shelters, along with other organisations helping vulnerable community members.

Founder and managing director of Share the Dignity, Rochelle Courtenay said "We often come across heart breaking stories, such as a recent incident of a father living in a car with his daughter".

"His daughter had experienced her first period and unfortunately he found himself unable to source the support she needed.

"You never know what someone is going through and, at the very least, let's ensure they can manage their period with dignity," she said.

Since 2019, Woolworths has donated more than $2.5 million to Share the Dignity.

These donations have helped fund 107 of Share the Dignity's Dignity Vending Machines, which dispense free packs of pads and tampons and are located in community centres, homeless hubs, charities, Aboriginal medical services, hospitals and other areas where there is a need across Australia.

THIS SUNDAY
10am – 3pm
Independent designers and makers
E. admin@kbhm.com.au
KingstonBeachHandmadeMarket
Kingston Beach Hall, 20 Beach Road
kingston beach
handmade market
M16720

Equipping Tasmanian grassroots sporting clubs

Almost every form of sport - including the less traditional eightball, croquet, and dragon boating - will receive a funding boost from the latest round of government grants.

There will be 145 sport and active recreation projects sharing in more than $1 million through the 2022-23 Sport and Active Recreation Equipment Grants Program.

Minister for Sport and Recreation Nic Street said the program provides local organisations with funds of up to $25,000 to buy new or replacement equipment.

"From the Nippers Program at Raspins Beach Surf Life Saving Club, junior development at Circular Head Saints Football Club and barefoot bowls at Trevallyn Bowls and Community Club, this funding is getting more Tasmanians active," said Mr Street.

Kingborough recipients:

- Kingborough Bowls and Community Club: $16,844
- Kingborough Gymnastics Committee: $20,000
- Kingborough Little Athletics Centre: $14,780
- Kingston Beach Surf Life Saving Club: $12,166
- Kingston Blues Netball Club: $2114
- Taroona Bowls and Community Club: $2028
- Taroona Football Club: $12,875

The full list of successful applicants is available at https://active.tas.gov.au/grants_and_funding_programs

Senator Catryna Bilyk reached out to the general public and her Federal Parliamentary colleagues seeking participation in Postcards to the Front Australia, with postcards of support being delivered to the brave Ukrainians on the front line of Russia's war. If you would like to fill out a postcard, you can contact Senator Bilyk's Kingston Plaza office or by calling 6229 4444. (PS)

There's still time to protect yourself against winter illness

Prepare

Common winter viruses are circulating. But it's not too late to get your **annual flu vaccine** or **2023 COVID-19 booster** to protect yourself from severe illness.

An **annual flu vaccine** is free for young children, pregnant women, people with chronic conditions, those over 65 years, and Aboriginal and Torres Strait Islander people.

COVID-19 vaccines are free for everyone. All adults should get their 2023 **COVID-19 booster** if it's been 6 months since their last vaccine or infection.

Plan

If you are at risk of becoming seriously unwell, make a plan with your GP for access to testing and antiviral medication.

Protect

Remember to keep doing simple things to protect yourself and others - stay home if you're unwell, regularly wash your hands and cover coughs and sneezes.

COVID-19 & annual flu vaccines
Are you & your family up-to-date?

Find out more at
health.tas.gov.au/winter-wellness

Winter wellness
Tasmanian Government

BC • 9073

Remote support in the home for people who have COVID-19 and vulnerable people, including children, with other respiratory illnesses. Find out more or enrol today: **www.health.tas.gov.au/covidathomeplus** or call **1800 973 363**.

COVID@home+plus

M16093

Come say hello to Janice, store supervisor at City Mission Op Shops Kingston Beach and the team of friendly volunteers. Now open Monday to Saturday, 9am - 5pm, at 11 Beach Road, Kingston Beach. (PS)

City Mission Op Shops moves to Kingston Beach

City Mission Op Shops Kingston has had a sea change.

They have farewelled the Kingston Town Shopping Centre and headed for Beach Road.

The shop is set up in the cute store formerly known as Goose & Gander.

The team at City Mission Op Shops Kingston Beach love the personality of the new store and the community that surrounds it.

This store is one for op shop lovers.

For those who enjoy the treasure-hunting aspect of second-hand shopping and live for the thrill of finding that special item you just can't find anywhere else.

The staff and volunteers hand-picked the stock with quality brands and unique vintage pieces.

City Mission uses fashion as a force for good, with 100 per cent of profits from City Mission Op Shops going to help people facing hardship and homelessness in southern Tasmania.

Get Active Tasmania

The Tasmanian Government's Division of Sport and Recreation has been renamed Active Tasmania as part of a renewed focus on getting more Tasmanians active.

"Our government wants to ensure all Tasmanians regardless of their age or background have the opportunities to get active and we want to break down the barriers that prevent Tasmanians from participating in sport and active recreation," Minister for Sport and Recreation Nic Street said.

"Active Tasmania will be immediately conducting a whole-of-state facilities audit to determine what new or upgraded community sporting facilities are needed to keep up with demand.

"An Active 2030 Strategy will be developed to ensure no Tasmanian misses out on the social and physical benefits of getting active, playing sports, and participating in recreation activities."

More information on Active Tasmania can be found at www.active.tas.gov.au

Game-changing approach to cardiovascular disease

Health and Aged Care Minister Mark Butler recently launched the country's new Cardiovascular Disease (CVD) Prevention Guideline and accompanying CVD Risk Calculator - a 'tool kit' that sets improved clinical standards for the prevention of cardiovascular disease before it takes hold.

The new guideline and calculator were developed by the National Heart Foundation of Australia on behalf of the Australian Chronic Disease Prevention Alliance (ACDPA) represented in this project by Diabetes Australia, Kidney Health Australia, and the National Stroke Foundation.

National Heart Foundation CEO David Lloyd said "The new Australian CVD Prevention Guideline is a tool kit for doctors, nurses and other healthcare workers to more accurately predict and prevent cardiovascular disease in as many as 8 million Australians".

One of the highlights of the new guideline is that it is calibrated specifically for the Australian population.

The updated algorithm replaces one that was based on a town in the United States more than 60 years ago.

Other important updates to the guideline include updated risk categories, improved guidance on how to communicate CVD risk to patients, specific considerations for First Nations peoples who experience heart disease at higher rates than non-Indigenous Australians, and the inclusion of female specific risk factors.

Australian Chronic Disease Prevention Alliance Executive Officer Lucy Westerman said "Many of the actions recommended to reduce CVD risk have wider health benefits; for example, healthier diets, more physical activity, limiting alcohol and not smoking also help to reduce the risk and impact of several cancers, lung disease, and other chronic conditions".

"With up to 40 per cent of chronic disease burden preventable, helping people to better understand and manage factors contributing to chronic illness is essential for longer and healthier lives."

A campaign promoting the guideline to clinicians is now underway.

For more information about the guideline please visit the dedicated website at www.cvdcheck.org.au

Kingston's floating wetlands

Kingborough Council has installed the first floating wetlands stormwater treatment system in Tasmania.

Kingborough Mayor Paula Wriedt said with the development of Kingston Park and the increase in residential development in inner Kingston, Council needed to upgrade the stormwater treatment system.

"Floating wetlands have not been used previously in Tasmania but are becoming widespread across Australia as an innovative water treatment solution," Cr Wriedt said.

"The floating wetlands, designed by Atlan Stormwater utilises natural and sustainable technology to treat polluted stormwater collected in surrounding areas.

"They remove excess nutrients and eliminate sediment from the water column and have allowed the retrofit of the existing stormwater ponds with a positive environmental solution."

Operations and Maintenance Manager Oscar Salisbury said the wetland platforms allowed for the uptake of pollutants and toxins through natural processes.

"The wetlands systems were constructed with carefully selected vegetation sitting on top of 600m^2 of recycled plastic pontoons," Mr Salisbury said.

"The technology is a sustainable, long-term solution that allows for continued growth and management of existing waterways, improving the quality of life for the surrounding ecosystem.

"The plants grow through the rafts and the water column, creating a large treatment mat which is 300 per cent more efficient than a standard wetland treatment system by equivalent area.

"In addition to the environmental benefits, the floating wetlands also contributes to the sustainability movement by supporting recycled products and promoting native plant life."

Cr Wriedt said the innovative wetlands design was by far the most cost-effective and efficient way to treat the stormwater and negated the need for large scale earthworks in the wetlands.

The upgrades are being co-funded by Kingborough Council and Traders in Purple, who are currently delivering 80 homes at Kingston Park as the first stage of the overall Kings Quarter master planned development.

Kingborough Deputy Mayor Clare Glade-Wright, Kingborough Mayor Paula Wriedt and Jennifer Cooper from Traders in Purple. (PS)

The floating wetlands being planted with carefully selected vegetation which will grow through the rafts and the water column creating a large treatment mat which is 300 per cent more efficient than a standard wetland treatment system. (PS)

In addition to the environmental benefits, the floating wetlands also contributes to the sustainability movement by supporting recycled products and promoting native plant life. (PS)

xero
Contact Jenny for
Xero consulting/bookkeeping
Ph 6229 1422
jenny@halefinancial.com.au

xero CERTIFIED ADVISOR
Hale Financial Pty Ltd
26 Channel Highway
KINGSTON
M13026

creative
CURTAINS
Winter is here!
Keep out the cold by insulating with new curtains and blinds!
FREE MEASURE AND QUOTE
LIZ HOLMBERG
0419 398 966
HN3K020

WOODBRIDGE

Free talk on post disaster mental health

Join Professor Brett McDermott on Thursday, August 10 for a free talk at the Peppermint Bay Hotel on his experience in disaster mental health support.

Woodbridge resident Prof McDermott will share his journey from being a junior doctor and his first relatively uninformed response to a Sydney bushfire disaster, through Queensland floods and cyclones and New Zealand earthquakes as he develops his understanding of how disasters affect the mental health of children.

He has been able to initiate population-wide mental health responses in events such as natural and man-made disasters, the COVID pandemic and children in warzones.

Prof McDermott has trained in psychiatry, and child and adolescent psychiatry in the UK and Sydney.

His academic appointments include Professor of Child and Adolescent Psychiatry at the University of Tasmania.

WOODBRIDGE SCHOOL
Woodbridge School
and Marine Discovery Centre
Kinder to Year 12
2024 Enrolments open
Call 6267 4667
H21636

M16723
Mobility4All
TASMANIA'S MOBILITY EXPERTS

✓ Scooters & Powerchairs
✓ Lift/Recline Armchairs
✓ Home Care Beds
✓ Daily Living Aids
23 Derwent Park Road, Derwent Park
www.mobility4all.com.au
Call today 6273 8300

Margate artist's road trip inspired exhibition

The Road Trip Exhibition featuring Margate artist Fiona Verdouw, opened Saturday, July 15 in Cygnet.

Fiona paints Tasmanian landscapes and tree-scapes in oils.

Much of her work focuses on nature-based and wilderness areas that she has visited within the state.

For Fiona, the appeal is often not the destination, but the journey.

As a landscape painter, the passenger-side window became a stream of inspiration.

"I'll often have a sketch book on-hand to scribble out interesting details, but my camera probably works the hardest in the car," Fiona said.

"Over the years I've racked up hundreds of photos as inspiration for paintings."

Some of these experiences and images have laid the foundation for Fiona's current exhibition at CuckoO etc. in Cygnet this month.

Fiona said "Each scene recreates memories from trips I've been fortunate enough to take throughout Tasmania".

"Painting them allowed me to slow down and really savour what had only been a brief glimpse of something seen from the car.

"I like to think that anyone viewing them will recall memories inspired by their own experiences of road trips around our state."

Fiona's work has been exhibited all over Tasmania and in NSW and she has twice been a finalist for the Henry Jones Art Prize.

CuckoO etc. co-owner and curator Caroline Davies Choi and Fiona Verdouw at the opening of the 'Road Trip' exhibition. The exhibition will be open until August 15. All work is available for purchase. (PS)

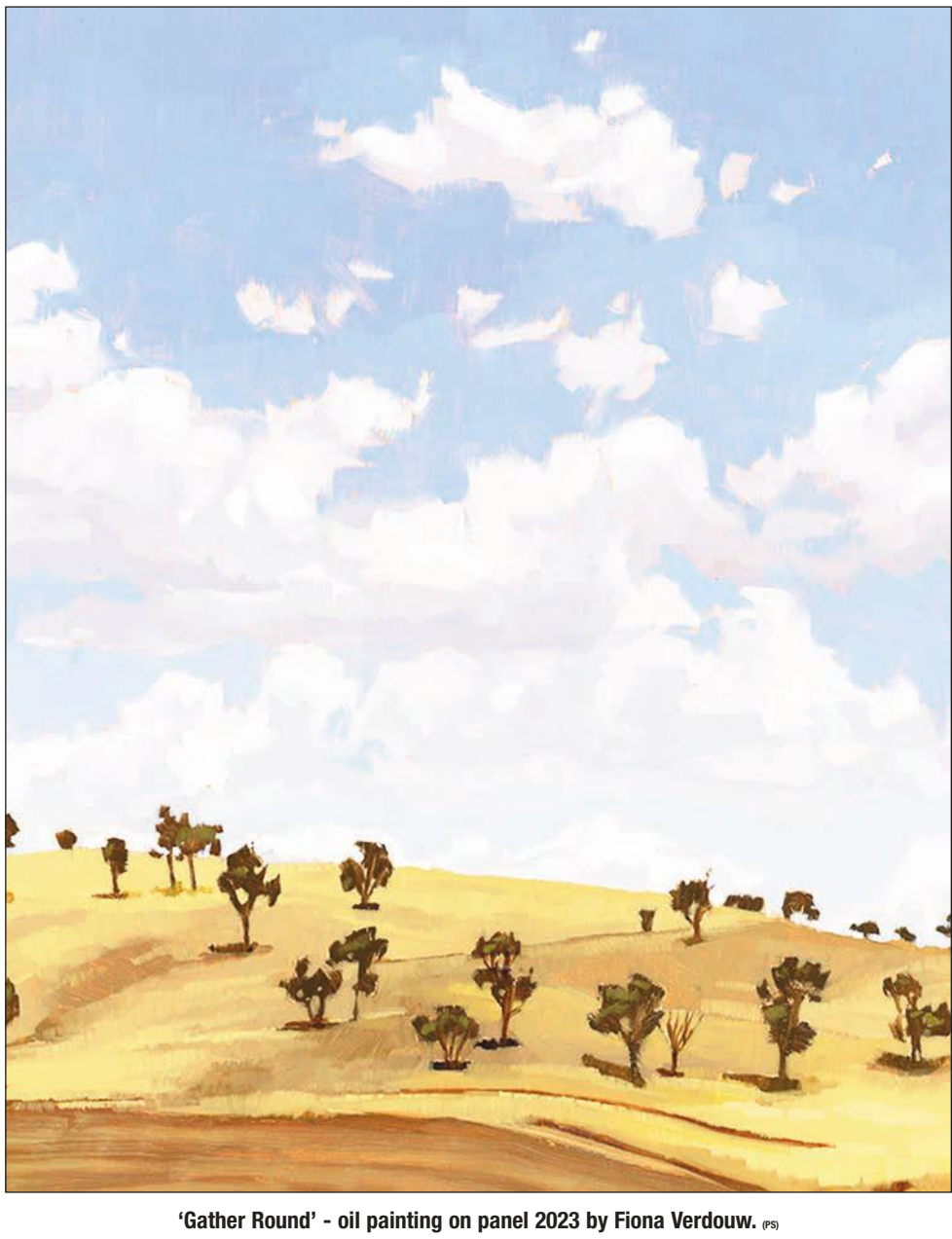

'Gather Round' - oil painting on panel 2023 by Fiona Verdouw. (PS)

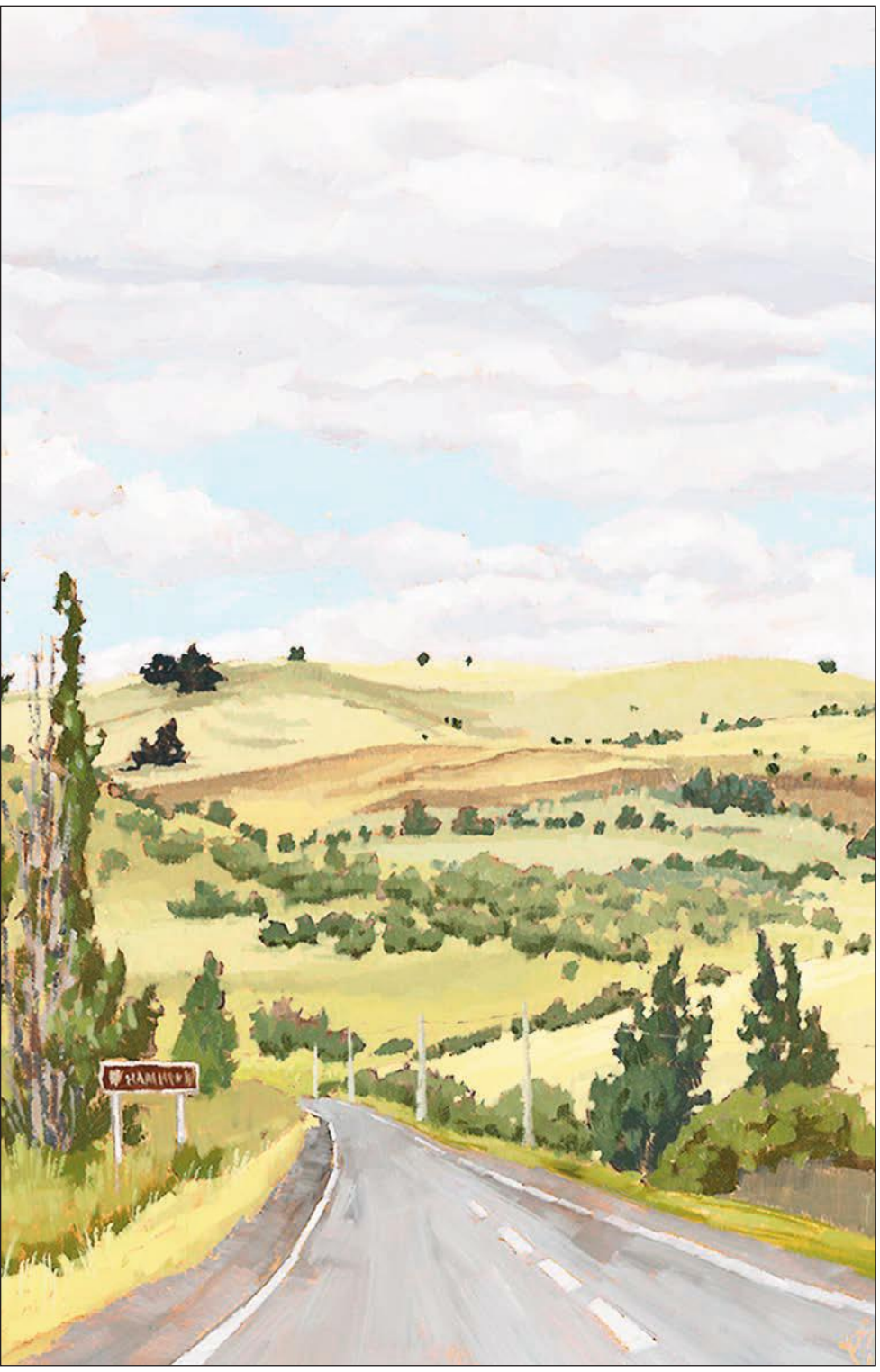

'Hills of Hamilton' - oil painting on panel 2023 by Fiona Verdouw. (PS)

BLACKMANS BAY

Garden maintenance at Blackmans Bay

Kingborough Council works team and contractors set up temporary fencing at the intersection of the Beach House restaurant foreshore/Ocean Esplanade in Blackmans Bay on Monday, August 1.

Trucks and an excavator were on site Tuesday, August 1 to assist with garden maintenance.

Traffic management remained on site all day and work finished on Wednesday, August 2.

Kingborough Council has apologised for any inconvenience this caused.

BUYING OR SELLING A BOAT?

New boating legislation effective from 1 July 2023.

WHAT DO I HAVE TO DO?

SELLER and BUYER must sign separate declarations about whether the boat is safe or unsafe in the opinion of a reasonable person and return all paperwork to MAST within 14 days of the transaction. Declarations are available at **https://mast.tas.gov.au/fees-and-forms/** or from any Service Tasmania Centre.

Further information is available at www.mast.tas.gov.au or by telephoning MAST on (03) 6235 8888.

Marine and Safety Tasmania

H21627

fall real estate

KINGSTON 49 Hutchins Street
o/o $695K 2 1 2
Call Samantha 0447 550 288

KINGSTON 2 Roslyn Avenue
o/o $875K 4 2 4
Call Kim 0415 556 405

BLACKMANS BAY 1/158c Roslyn Ave
Mid $300K 2 1 1
Call John 0408 125 422

BLACKMANS BAY 7/24 Cider Gum Dr
o/o $650K 3 1 1
Call Donna 0458 653 553

KINGSTON 2/6 Gormley Drive
o/o $595K 3 1 2
Call Kim 0415 556 405

BLACKMANS BAY 22 Calder Cres
o/o $895K 3 2 3
Call Samantha 0447 550 288

KINGSTON 30 Fairview Drive
o/o $850K 4 2 4
Call Samantha 0447 550 288

BLACKMANS BAY 44 Hiern Road
3 1 3
Call Jo 0448 588 044

Greg Fall
Director
0417 112 095

Kelly Fall
Real Estate Agent
0488 188 131

Kim Chandler-Storey
Real Estate Agent
0415 556 405

Donna Paton
Property Agent
0408 137 616

Samantha Scarlett
Property Agent
0447 550 288

Jude Viney
Bruny Property Agent
0417 101 936

Brooke Saward
Property Agent
0459 596 100

Peter Clark
Rural/Residential Property Agent
0418 596 747

Jo Brownless
Property Agent
0448 588 044

John Soundy
Real Estate Agent
0408 125 422

Cloé Millhouse
Property Agent
0427 579 564

Naomi van Schie
Residential Leasing Agent
0476 829 898

Kelly Eastwood
PM Team Leader
0417 312 210

Emily Sedgman-Norris
Property Management
0428 936 766

Gillian Sanders
Property Agent
0479 058 250

Fall Kingborough Sales and Property Management Team

*find us at **fall.com.au** for all property sales, rentals and viewing times*

Fall Real Estate 31 Beach Road, Kingston Beach 03 6229 2960

M12657

For local listings and agents

Kingborough Real Estate Guide

DENNES POINT 44 Cox Drive Offers over $750,000 3 1 4

Cloe Millhouse 0427 579 564 and Gillian Sanders 0479 058 250 Fall Real Estate

Welcome to serene island living

Fall Real Estate is pleased to introduce 44 Cox Drive to the market.

Stepping into this spectacular property you immediately take a deep breath of fresh air and feel at home.

Upon entering the captivating home your eyes are immediately drawn to the breathtaking views of native bush meeting the sea.

Durable bamboo flooring seamlessly connects all the zones in the spacious open-plan kitchen, dining and living areas.

The northwest orientation maximises the advantages of all day sun accompanied by a toasty wood heater and heat pump creating a sunny and cosy home.

A well-appointed modern kitchen boasts a 120L gas oven, stainless steel appliances, an island bench, large pantry and plenty of cabinetry.

Leading to the alluring deck are dual, double stacker glass sliding doors.

This space offers you and the family an undercover dining area with spectacular views; it's the perfect place to enjoy alfresco living at its finest.

The comfortable and inviting accommodation consists of three bedrooms, two of which have built-in wardrobes.

Sliding doors in the master bedroom provide access to the front deck's covered area and those wonderful views.

Luxuriate in a spacious, sleek bathroom with shower, toilet, and wall-mounted vanity.

Vast amounts of space under the house allows for storage of kayaks, paddle boards, and bikes and is the perfect area to keep your firewood dry.

A shipping container sits on the flat at the back corner giving you lots of storage options with two garden sheds as well.

The low maintenance native garden takes care of itself with the fully-fenced property featuring an electric gate - perfect for ease of access.

The sands of Nebraska Beach are just a five-minute walk away.

Dennes Point is approximately 25 minutes from the ferry terminal at Roberts Point.

The village precinct is home to the popular Jetty Café and the Art Untamed gallery, which features the work of local artists and craftspeople.

Call now to arrange a private inspection.

Extras:

- Gas hot water
- Double glazed
- Wireless NBN
- Freshly painted throughout
- Four water tanks + firefighting tank
- Internal laundry

Kingborough Chronicle
AT THE HEART OF THE COMMUNITY

FREE WEEKLY TV GUIDE

Wednesday August 9 – Tuesday August 15

WEDNESDAY AUGUST 9

ABC 9:00 ABC News 10:00 Four Corners 10:45 Q+A (M) 12:00 ABC News 12:30 National Press Club Address 1:40 Media Watch (PG) 2:00 Parliament Question Time 3:00 Gardening Australia 4:05 Tenable 4:50 Australian Story 5:30 Hard Quiz (PG) 6:00 The Drum 7:00 ABC News 7:30 7.30 (PG) 8:00 Hard Quiz (PG) 8:30 Gruen (PG) 9:10 Gold Diggers (M) 9:35 Would I Lie To You? (M d,l,s) 10:05 Adam Hills: The Last Leg (M) 10:50 ABC Late News 11:05 The Business 11:20 Greta Thunberg - A Year To Change The World (PG)

SEVEN 6:00 Sunrise 9:00 The Morning Show 11:30 Seven Morning News 12:00 The Voice (PG) 1:45 Surveillance Oz (PG) 2:00 FIFA Women's World Cup Highlights 2:30 Border Security International (PG) 3:00 The Chase UK (PG) 4:00 Seven News At 4 5:00 The Chase Australia (PG) 6:00 Seven News Tasmania 7:00 Home And Away (PG) 8:00 Border Security - Australia's Front Line (PG) 8:30 Granny Killer: The Unsolved Murders (M v) 10:10 The Latest Seven News 10:40 Death Row: Countdown To Execution (MA15+)

NINE 6:00 Today 9:00 Today Extra 11:30 NINE's Morning News 12:00 The Block: Studio Bathroom Week (PG) 1:00 The Hundred With Andy Lee (M) 2:00 Pointless (PG) 3:00 Tipping Point (PG) 4:00 NINE's Afternoon News 4:30 Millionaire Hot Seat 5:30 WIN News 6:00 NINE News 7:00 A Current Affair (PG) 7:30 The Block (PG) 8:40 Travel Guides (PG) 9:40 Footy Classified (M) 10:40 TBA 11:10 The Equalizer (M v) 12:00 The Gulf (M l,v) 1:00 Hello SA (PG) 1:30 Home Shopping 4:00 Religious Programs 4:30 A Current Affair (PG)

TEN 7:00 Farm To Fork 7:30 Good Chef Bad Chef 8:00 Everyday Gourmet 8:30 Entertainment Tonight (PG) 9:00 Judge Judy (PG) 9:30 The Bold & The Beautiful (PG) 10:00 Studio 10 (PG) 12:00 10 News First 1:00 Dr Phil (M) 2:00 The Dog House Australia (PG) 3:10 Entertainment Tonight (PG) 3:30 Judge Judy (PG) 4:00 Everyday Gourmet 4:30 The Bold & The Beautiful (PG) 5:00 10 News First 6:30 The Project (PG) 7:30 Thank God You're Here (PG) 8:30 Inspired Unemployed (Impractical) Jokers (M s) 9:00 Five Bedrooms (M l)

SBS 9:15 Home Is Where The Art Is 10:10 Paul O'Grady For The Love Of Dogs (PG) 11:10 Susan Calman's Grand Week By The Sea 12:00 Worldwatch 2:00 Dateline (PG) 2:30 Insight (M) 3:30 A Trans Illustrator's Life In Indonesia (In Indonesian) 3:40 The Cook Up With Adam Liaw (PG) 4:10 Tony Robinson's Forgotten War Stories (PG) 5:05 Jeopardy! 5:30 Letters And Numbers 6:00 Mastermind Australia (PG) 6:30 SBS World News 7:35 Michael Mosley Secrets Of The Superagers (PG) 8:30 The Rise And Fall Of Boris Becker (PG)

ABC TV PLUS 5:00 Children's Programs 10:35 Ben And Holly's Little Kingdom 11:00 Bluey 11:30 Play School 12:00 Teletubbies 12:35 Tik Tak 1:00 Peppa Pig 1:35 Cookie Monster's Foodie Truck 2:00 Kiddets 2:35 Peter Rabbit 3:00 Wolf Joe 3:30 Play School 4:00 Andy's Prehistoric Adventures 4:25 Brave Bunnies 5:00 Peppa Pig 5:35 Fireman Sam 6:10 Octonauts 6:30 Pfffirates 7:05 Andy's Global Adventures 7:30 Spicks And Specks 8:00 Vera (PG) 9:30 We Hunt Together (MA15+) 10:20 Killing Eve (M v)

7TWO 6:00 Home Shopping 6:30 Escape To The Country 7:30 Room For Improvement 8:00 Million Dollar Minute 9:00 Harry's Practice 9:30 NBC Today 12:00 Better Homes And Gardens 1:00 Escape To The Country 2:00 Sydney Weekender 2:30 The Bowls Show 3:30 Room For Improvement 4:00 Gold Coast Ocean Rescue (PG) 4:30 Better Homes And Gardens 5:30 Escape To The Country 6:30 Bargain Hunt 7:30 Heartbeat (PG) 8:45 Foyle's War (M v) 10:45 Law & Order: UK (M) 11:45 Cities Of The Underworld (M)

GO! 6:00 Children's Programs (PG) 11:00 The Amazing World Of Gumball (PG) 11:30 Bakugan: Evolutions (PG) 12:00 Celebrity Game Face (M) 1:00 Life Unexpected (PG) 2:00 Full House (PG) 2:30 Everybody Loves Raymond (PG) 3:00 MacGyver (PG) 4:00 Family Ties (PG) 4:30 The Addams Family 5:00 Bewitched 5:30 I Dream Of Jeannie 6:00 Everybody Loves Raymond (PG) 7:00 Young Sheldon (PG) 7:30 Movie: "Safe House" (M l,v) ('12) Stars: Denzel Washington 9:45 Movie: "RoboCop" (M v) ('87) Stars: Peter Weller

BOLD 6:00 Home Shopping 8:00 Australia By Design 9:00 Camper Deals 9:30 Jake And The Fatman (PG) 10:30 JAG (PG) 12:30 NCIS (PG) 1:30 Bull (M) 2:30 Jake And The Fatman (PG) 3:30 Diagnosis Murder (PG) 5:30 JAG (PG) 7:30 Bull: The Fall (PG) 8:30 NCIS: Incognito (M) 9:25 Hawaii Five-O (PG) 10:20 FBI: Most Wanted: Reaper (M v) 11:15 Diagnosis Murder (M) 12:15 Home Shopping 2:15 Diagnosis Murder: Sins Of The Father (Part 1 And 2) (PG) 4:05 JAG: Baby, It's Cold Outside/ Collision Course (PG)

SBS VICE 5:00 Worldwatch 10:00 Counter Space (PG) 11:30 The UnXplained With William Shatner: The Underground World (PG) 12:20 Netball: World Cup 2023: Semi Final *Replay* 1:50 Say Her Name (M l) 2:15 Ice Cowboys (M) 3:05 BBC News At Ten 3:35 ABC World News Tonight With David Muir 4:00 PBS News Hour 5:00 Forged In Fire (PG) 6:40 Jeopardy! 7:30 NITV News Update 7:35 8 Out Of 10 Cats Does Countdown (M l,s) 8:30 Patriot Brains (M l) 9:25 Who You Gonna Call? (M) 11:00 Trainspotting (M l)

GOT SOMETHING TO **SELL?**

Advertise in the Kingborough Chronicle and HUON NEWS

ADD A COLOUR PHOTO FOR ONLY $10 **Phone 6229 3655**

Line ads only. Max 10 lines*. *Conditions apply. Advertisements for private sales only.

2 PAPERS FOR 2 MONTHS FOR ONLY $20

M13864

THURSDAY AUGUST 10

ABC 6:00 News Breakfast 9:00 ABC News 10:00 Back Roads (PG) 10:30 That Pacific Sports Show 11:00 Waltzing The Dragon With Benjamin Law (PG) 12:00 ABC News 1:00 Hard Quiz (PG) 1:25 Would I Lie To You? (PG) 2:00 Parliament Question Time 3:00 Gardening Australia 4:05 Tenable 4:55 Australian Story 5:30 Hard Quiz (PG) 6:00 The Drum 7:00 ABC News 7:30 7.30 (PG) 8:00 Foreign Correspondent (PG) 8:30 Extraordinary Escapes (PG) 9:20 Grand Designs New Zealand (PG) 10:05 Art Works

SEVEN 6:00 Sunrise 9:00 The Morning Show 11:30 Seven Morning News 12:00 RFDS (PG) 2:00 Surveillance Oz (PG) 2:30 Border Security International (PG) 3:00 The Chase UK (PG) 4:00 Seven News At 4 5:00 The Chase Australia (PG) 6:00 Seven News Tasmania 7:00 Home And Away (PG) 8:30 The Front Bar (M) 9:30 What The Killer Did Next: Debbie Starbuck (M v) 10:30 The Latest Seven News 11:00 Air Crash Investigations: Double Trouble (M) 12:00 The Resident: The Accidental Patient (M) 2:00 Home Shopping 4:00 NBC Today

NINE 6:00 Today 9:00 Today Extra 11:30 NINE's Morning News 12:00 The Block (PG) 1:00 The Weakest Link (PG) 2:00 Pointless (PG) 3:00 Tipping Point (PG) 4:00 NINE's Afternoon News 4:30 Millionaire Hot Seat 5:30 WIN News 6:00 NINE News 7:00 A Current Affair (PG) 7:30 RBT (PG) 8:30 Emergency (M) 9:30 Casualty 24/7 (M) 10:30 A+E After Dark (M v) 11:25 NINE News Late 11:50 The First 48 (MA15+) 12:40 Tipping Point (PG) 1:30 Home Shopping 4:00 Religious Programs 4:30 A Current Affair (PG)

TEN 7:00 Farm To Fork 7:30 Good Chef Bad Chef 8:00 Everyday Gourmet 8:30 Entertainment Tonight (PG) 9:00 Judge Judy (PG) 9:30 The Bold & The Beautiful (PG) 10:00 Studio 10 (PG) 12:00 10 News First 1:00 Dr Phil (M) 2:00 TBA 3:00 Entertainment Tonight (PG) 3:30 Judge Judy (PG) 4:00 Everyday Gourmet 4:30 The Bold & The Beautiful (PG) 5:00 10 News First 6:30 The Project (PG) 7:30 Dogs Behaving (Very) Badly Australia (PG) 8:30 Law & Order: SVU (M v) 9:30 The Cheap Seats (M) 10:30 TBA 11:30 The Project (PG)

SBS 10:10 Paul O'Grady For The Love Of Dogs (PG) 11:10 Susan Calman's Grand Week By The Sea 12:00 Worldwatch 2:00 Great Asian Railways Journeys (PG) 3:00 Mastermind Australia (PG) 3:30 Life As A Marriage Migrant 3:45 The Cook Up With Adam Liaw (PG) 4:15 Tony Robinson's Forgotten War Stories (PG) 5:05 Jeopardy! 5:30 Letters And Numbers 6:00 Mastermind Australia (PG) 6:30 SBS World News 7:30 Great Australian Walks With Julia Zemiro (PG) 8:30 Stanley Tucci - Searching For Italy (M) (In English/ Italian)

ABC TV PLUS 5:00 Children's Programs 12:00 Teletubbies 12:35 Tik Tak 1:00 Peppa Pig 1:35 Cookie Monster's Foodie Truck 2:00 Kiddets 2:35 Peter Rabbit 3:00 Wolf Joe 3:30 Play School 4:00 Andy's Prehistoric Adventures 4:25 Brave Bunnies 5:00 Peppa Pig 5:35 Fireman Sam 6:10 Octonauts 6:30 Pfffirates 7:05 Andy's Global Adventures 7:30 Spicks And Specks 8:00 QI (PG) 8:30 Would I Lie To You? (PG) 9:00 Gruen (PG) 9:40 Hard Quiz (PG) 10:10 Penn And Teller: Fool Us (PG) 10:50 Tomorrow Tonight (PG)

7TWO 7:30 Room For Improvement 8:00 Million Dollar Minute 9:00 Harry's Practice 9:30 NBC Today 12:00 Better Homes And Gardens 1:00 Escape To The Country 2:00 South Aussie With Cosi (PG) 2:30 Cities Of The Underworld (PG) 3:30 Room For Improvement 4:00 Medical Emergency (PG) 4:30 Better Homes And Gardens 5:30 Escape To The Country 6:00 Bargain Hunt 7:30 Father Brown (M) 8:30 Miss Scarlet And The Duke (M v) 9:30 Ms Fisher Modern Murder Mysteries (M l,s,v) 10:30 Murdoch Mysteries (M v)

GO! 6:00 Children's Programs (PG) 11:00 The Amazing World Of Gumball (PG) 11:30 Bakugan: Evolutions (PG) 12:00 IndyCar Series Highlights 1:00 Life Unexpected (PG) 2:00 Full House (PG) 2:30 Everybody Loves Raymond (PG) 3:00 MacGyver (PG) 4:00 Family Ties (PG) 4:30 The Addams Family 5:00 Bewitched 5:30 I Dream Of Jeannie 6:00 Everybody Loves Raymond (PG) 7:00 Young Sheldon (PG) 7:30 Movie: "Jupiter Ascending" (M v) ('15) Stars: Channing Tatum 10:00 Movie: "Pitch Black" (M l,v) ('00) Stars: Vin Diesel

BOLD 6:00 Home Shopping 8:00 Australia By Design: Innovations/ Architecture 9:00 Tough Tested 9:30 Jake And The Fatman (PG) 10:30 JAG (PG) 12:30 NCIS: Worst Nightmare (PG) 1:30 Bull (M) 2:30 Jake And The Fatman (PG) 3:30 Diagnosis Murder (PG) 5:30 JAG (PG) 7:30 Bull: It's Classified (PG) 8:30 NCIS: Double Trouble (M v) 9:30 NCIS: New Orleans: The Last Mile (M) 10:30 Seal Team: Rearview Mirror (M) 11:30 FBI: Into The Fire (M) 12:30 Home Shopping 2:00 Diagnosis Murder (PG) 4:00 JAG: Miracles/ Killer Instinct (PG)

SBS VICE 5:00 Worldwatch 10:00 Counter Space (PG) 11:30 The UnXplained With William Shatner (PG) 12:20 Netball: World Cup 2023: Final *Replay* 1:50 Monty Python's Flying Circus (M v) 3:00 BBC News At Ten 3:30 ABC World News Tonight With David Muir 4:00 PBS Newshour 5:00 Forged In Fire (PG) 6:40 Jeopardy! 7:30 NITV News Update 7:35 8 Out Of 10 Cats Does Countdown (M l,s) 8:30 Myths: Greatest Mysteries Of Humanity (PG) (M v) 9:30 Secrets Of The Chippendales Murders (MA15+)

FRIDAY AUGUST 11

ABC 6:00 News Breakfast 9:00 ABC News 10:00 Invisible Wars (PG) 11:00 Back To Nature 11:30 The Pacific 12:00 ABC News 1:00 Bay Of Fires (M l,v) 2:00 Gruen (PG) 2:35 Poh's Kitchen 3:00 Gardening Australia 4:10 Tenable 4:55 Australian Story 5:30 Hard Quiz (PG) 6:00 The Drum 7:00 ABC News 7:30 First Weapons (PG) 8:00 Death In Paradise (PG) 9:00 Midsomer Murders (M v) 10:30 Gold Diggers (M l,s) 11:00 ABC Late News 11:15 Roadkill (M d,l,s,v) 12:15 Harrow (M v) 1:05 rage (MA15+)

SEVEN 6:00 Sunrise 9:00 The Morning Show 11:30 Seven Morning News 12:00 RFDS (PG) 2:00 House Of Wellness (PG) 3:00 The Chase UK (PG) 4:00 Seven News At 4 5:00 The Chase Australia (PG) 6:00 Seven News Tasmania 7:00 Better Homes And Gardens 7:30 AFL: Round 22: Collingwood v Geelong *Live* From The MCG 10:30 AFL: Post Game 11:00 Armchair Experts (M) 12:00 TBA 2:00 Home Shopping 4:00 Million Dollar Minute 5:00 NBC Today

NINE 6:00 Today 9:00 Today Extra 11:30 NINE's Morning News 12:00 Movie: "The Breakfast Club" (PG) ('85) Stars: Emilio Estevez 2:00 Pointless (PG) 3:00 Tipping Point (PG) 4:00 NINE's Afternoon News 4:30 Millionaire Hot Seat 5:30 WIN News 6:00 NINE News 7:00 A Current Affair (PG) 7:30 Mega Zoo (PG) 8:30 Movie: "Bridesmaids" (MA15+) ('11) Stars: Kristen Wiig 10:55 Movie: "The Break Up" (M l,s) ('06) Stars: Jennifer Aniston 12:55 The Garden Gurus 1:20 9Honey - He Said, She Said (PG) 1:30 Home Shopping

TEN 8:00 Everyday Gourmet 8:30 Entertainment Tonight (PG) 9:00 Judge Judy (PG) 9:30 The Bold & The Beautiful (PG) 10:00 Studio 10 (PG) 12:00 10 News First 1:00 Dr Phil (M) 2:00 Location, Location, Location (PG) 3:00 Entertainment Tonight (PG) 3:30 Judge Judy (PG) 4:00 Everyday Gourmet 4:30 The Bold & The Beautiful (PG) 5:00 10 News First 6:30 The Project (PG) 7:30 Location, Location, Location (PG) 8:30 Have You Been Paying Attention? (M l,s) 9:30 The Graham Norton Show (M l,s) 12:00 The Project (PG)

SBS 10:10 Paul O'Grady For The Love Of Dogs (PG) 11:10 Susan Calman's Grand Week By The Sea 12:00 Worldwatch 2:00 Mastermind Australia (PG) 3:00 NITV News: Nula 3:30 Vietnam's All-Female Deminers (In Vietnamese) 3:40 The Cook Up With Adam Liaw (PG) 4:10 Tony Robinson's Forgotten War Stories (PG) 5:05 Jeopardy! 5:30 Letters And Numbers 6:00 Mastermind Australia (PG) 6:30 SBS World News 7:35 World's Most Scenic River Journeys (PG) 8:30 Legends Of The Pharaohs (M) (In English/ French)

ABC TV PLUS 5:00 Children's Programs 12:00 Teletubbies 12:35 Tik Tak 1:00 Peppa Pig 1:35 Cookie Monster's Foodie Truck 2:00 Kiddets 2:35 Peter Rabbit 3:00 Wolf Joe 3:30 Play School 4:00 Andy's Prehistoric Adventures 4:25 Brave Bunnies 5:00 Peppa Pig 5:35 Fireman Sam 6:10 Octonauts 6:30 Pfffirates 7:05 Andy's Global Adventures 7:30 Spicks And Specks 8:00 Hard Quiz (PG) 8:30 Movie: "Her" (MA15+) ('13) Stars: Joaquin Phoenix 10:35 Doctor Who (PG) 11:35 We Hunt Together (MA15+)

7TWO 6:00 Home Shopping 6:30 Escape To The Country 7:30 Room For Improvement 8:00 Million Dollar Minute 9:00 Harry's Practice 9:30 NBC Today 12:00 Better Homes And Gardens 1:00 House Of Wellness (PG) 2:00 Discover With RAA Travel (PG) 2:30 Escape To The Country 3:30 Room For Improvement 4:00 Medical Emergency (PG) 4:30 Better Homes And Gardens 5:30 Escape To The Country 6:30 Bargain Hunt 7:30 Better Homes And Gardens 8:30 Escape To The Country 12:30 Border Security International (PG)

GO! 6:00 Children's Programs (PG) 11:00 The Amazing World Of Gumball (PG) 11:30 Bakugan: Evolutions (PG) 12:00 Celebrity Game Face (M) 1:00 Life Unexpected (PG) 2:00 Full House (PG) 2:30 Everybody Loves Raymond (PG) 3:00 MacGyver (PG) 4:00 Family Ties (PG) 4:30 The Addams Family 5:00 Bewitched 5:30 Movie: "Grumpier Old Men" (PG) ('95) Stars: Walter Matthau 7:30 Movie: "Minions" (PG) ('15) Stars: Pierre Coffin 9:15 Movie: "Batman Begins" (M v) ('05) Stars: Christian Bale 12:00 Homeland (MA15+)

BOLD 6:00 Home Shopping 8:00 Australia By Design: Innovations 8:30 Wildlife Rescue Australia (PG) 9:30 Jake And The Fatman (PG) 10:30 JAG (PG) 12:30 NCIS (PG) 1:30 Bull (M) 2:30 Jake And The Fatman (PG) 3:30 Diagnosis Murder (PG) 5:30 JAG (PG) 7:30 Bull: What's Your Number? (M) 8:30 NCIS: Lockdown (M) 9:25 NCIS: Los Angeles: Zero Days/ Spoils Of War (M v) 11:15 Star Trek: Discovery: What's Past Is Prologue (M v) 12:15 Home Shopping 2:15 Diagnosis Murder (PG) 4:05 JAG: Iron Coffin/ Retreat, Hell (PG)

SBS VICE 5:00 Worldwatch 10:00 Counter Space (PG) 11:30 The UnXplained With William Shatner (PG) 12:20 The Curse Of Oak Island (PG) 1:50 VICE (M l) 3:00 BBC News At Ten 3:30 ABC World News Tonight With David Muir 3:55 PBS Newshour 4:55 Forged In Fire (PG) 6:35 Jeopardy! 7:30 NITV News Update 7:35 8 Out Of 10 Cats Does Countdown (M l,s) 8:25 Hoarders 9:20 The Man With A Penis On His Arm (MA15+) 10:15 100 Vaginas (MA15+) 11:10 Adam Eats The 80s 11:30 Cycling: UCI Road World Championships *Live*

Classifications: (G) General, (PG) Parental Guidance, (M) Mature Audiences, (MA15+) Mature Audience Over 15 Years
Consumer Advice: (d) drug references, (s) sexual references or sex scenes (h) horror, (l) language, (mp) medical procedures, (n) nudity, (v) violence

SATURDAY AUGUST 12

ABC 6:00 rage (PG) 7:00 Weekend Breakfast 9:00 rage (PG) 10:30 rage Guest Programmer (PG) 12:00 ABC News 12:30 Midsomer Murders (M v) 2:00 Death In Paradise (PG) 3:00 Landline 3:30 The Number 2 Solution 3:40 Secrets Of The Museum 4:30 Restoration Australia 5:30 War On Waste (PG) 6:30 New Leash On Life 7:00 ABC News 7:30 Grantchester (PG) 8:20 Vera (M v) 9:50 Bay Of Fires (MA15+) 10:45 Last Tango In Halifax (M l) 11:45 rage Guest Programmer (MA15+) 5:00 rage (MA15+)

SEVEN 6:00 NBC Today 7:00 Weekend Sunrise 10:00 The Morning Show (PG) 12:00 Football: FIFA Women's World Cup: Quarter Final: Teams TBA *Replay* 2:00 FIFA Women's World Cup Highlights 2:30 Border Security USA (PG) 3:00 Highway Patrol (PG) 3:30 Motorbike Cops (PG) 4:00 Better Homes And Gardens 5:00 Seven News At 5 5:30 Border Security - Australia's Front Line (PG) 6:00 Seven News Tasmania 7:00 AFL: Round 22: Carlton v Melbourne *Live* From The MCG 10:30 AFL: Post Game 11:00 TBA 12:45 Reverie (M)

NINE 6:00 Getaway (PG) 6:30 A Current Affair (PG) 7:00 Weekend Today 10:00 Today Extra - Saturday 12:00 Our State On A Plate 12:30 The Pet Rescuers (PG) 1:00 Great Australian Detour 1:30 The Block (PG) 4:30 The Garden Gurus 5:00 NINE News: First At Five 5:30 Getaway (PG) 6:00 NINE News Saturday 7:00 A Current Affair (PG) 7:30 Movie: "Red 2" (M l,v) ('13) Stars: Bruce Willis 9:45 Movie: "Hunter Killer" (MA15+) ('18) Stars: Gerard Butler 11:50 Straight Forward (M l,s) 12:40 Australia's Top Ten Of Everything (PG)

TEN 8:00 I Fish 8:30 What's Up Down Under 9:00 Good Chef Bad Chef 9:30 Farm To Fork 10:00 Studio 10: Saturday 12:00 Well Traveller (PG) 12:30 Destination Dessert 1:00 10 Minute Kitchen 1:30 Taste Of Australia 2:00 Pooches At Play 2:30 Healthy Homes 3:00 Everyday Gourmet 3:30 Good Chef Bad Chef 4:00 My Market Kitchen 4:30 Farm To Fork 5:00 10 News First 6:00 Location, Location, Location Australia (PG) 7:00 TBA 8:00 Movie: "The Wog Boy" (M l,s) ('20) Stars: Nick Giannopoulos 10:00 The Cheap Seats (PG)

SBS 5:00 Worldwatch 9:05 Growing A Greener World 10:05 The Bee Whisperer 11:00 Travel Quest 12:00 Worldwatch 2:00 Gymnastics: Trampoline World Cup 4:00 Trail Towns 4:30 Going Places With Ernie Dingo (PG) 5:30 Bismarck: 24 Hours To Doom (PG) 6:30 SBS World News 7:30 Going Places With Ernie Dingo (PG) 8:30 Amazing Railway Adventures Nick Knowles 9:25 Worlds Most Scenic Railway Journeys (PG) 10:15 Tony Robinson's History Of Britain (M) 11:05 Rex In Rome (M) (In Italian) 12:55 The Witnesses (MA15+)

ABC TV PLUS 5:00 Children's Programs 12:00 In The Night Garden 12:35 Tik Tak 1:00 Peppa Pig 1:35 Cookie Monster's Foodie Truck 2:00 Kiddets 2:35 Peter Rabbit 3:00 Nella The Princess Knight 3:30 Play School 4:00 Andy's Prehistoric Adventures 4:25 Brave Bunnies 5:00 Peppa Pig 5:35 Fireman Sam 6:10 Octonauts 6:30 Pfffirates 7:05 Andy's Global Adventures 7:30 Spicks And Specks 8:30 Whose Line Is It Anyway? (PG) 8:50 Live At The Apollo (M l,s) 9:20 Robot Wars (PG) 10:25 Unprotected Sets (MA15+)

7TWO 6:00 Home Shopping 8:30 Travel Oz (PG) 10:00 Medical Emergency (PG) 10:30 Animal SOS Australia (PG) 11:00 House Of Wellness (PG) 12:00 Seven's Horse Racing: Rosehill/ The Valley/ Eagle Farm *Live* 5:00 Bargain Hunt 6:00 Gold Coast Ocean Rescue (PG) 6:30 The Yorkshire Vet (PG) 8:30 Escape To The Country 9:30 Greatest Escapes To The Country 10:15 The Great Outdoors (PG) 11:15 The Yorkshire Vet (PG) 12:15 DVine Living (PG) 12:45 The Great Australian Doorstep (PG)

GO! 6:00 Children's Programs 11:00 The Gamers 11:30 The Amazing World Of Gumball (PG) 12:00 Yu-Gi-Oh! Sevens (PG) 12:30 Beyblade Burst Quad Drive (PG) 1:00 Teen Titans Go! (PG) 1:30 Surfing Australia TV 2:00 Speed Series 5:00 Go On (PG) 5:30 Movie: "The Lego Movie" (PG) ('14) Stars: Chris Pratt 7:30 Movie: "The Hobbit: An Unexpected Journey" (PG) ('12) Stars: Martin Freeman 11:15 Dominion (MA15+) 1:05 Love After Lockup (M s) 2:05 100,000 Tenants And Counting (PG) 3:00 Teen Titans Go! (PG)

BOLD 6:00 Home Shopping 9:00 The Offroad Adventure Show 10:00 Diagnosis Murder (PG) 12:00 Escape Fishing With ET 12:30 Jake And The Fatman (PG) 1:30 JAG (PG) 2:30 Camper Deals (PG) 3:00 Tough Tested (PG) 4:00 JAG (PG) 5:00 Reel Action 5:30 JAG (PG) 7:30 NCIS: Viral/ 16 Years (M v) 9:25 48 Hours: The Tree That Helped Solve A Murder (M) 10:20 NCIS: Brat Pack (M) 11:15 Seal Team: Rearview Mirror (M) 12:15 Blue Bloods (M) 1:10 Star Trek: Discovery (PG) 2:05 48 Hours (M) 3:00 JAG (PG) 5:00 Home Shopping

SBS VICE 5:00 Worldwatch 10:00 Shortland Street (PG) 12:00 The Curse Of Oak Island: The Top 10 Finds/ The Top Ten Moments You Never Saw (PG) 1:30 Jeopardy! 3:35 BBC News At Ten 4:05 ABC World News Tonight With David Muir 4:35 PBS News Hour 5:35 Mastermind Australia (PG) 6:05 Monty Python's Flying Circus (PG) 6:40 Impossible Engineering 8:30 The Day The Rock Star Died: Jim Morrison (PG) 9:00 Cycling: UCI Road World Championships *Live* From Scotland 1:30 Sex Before The Internet (MA15+)

SUNDAY AUGUST 13

ABC 6:00 rage (PG) 7:00 Weekend Breakfast 9:00 Insiders 10:00 Offsiders 10:30 The World This Week 11:00 Compass (PG) 11:30 Songs Of Praise 12:00 ABC News 12:30 Landline 1:30 First Weapons (PG) 2:00 Movin' To The Country 2:30 Grantchester (PG) 3:15 Extraordinary Escapes (PG) 4:10 Grand Designs New Zealand (PG) 5:00 Art Works 5:30 Fake Or Fortune? 6:30 Compass 7:00 ABC News 7:30 Restoration Australia (PG) 8:30 Bay Of Fires (MA15+) 9:30 The Beast Must Die (M l) 10:20 The Newsreader (M l)

SEVEN 6:00 NBC Today 7:00 Weekend Sunrise 10:00 The Morning Show Weekend 11:00 House Of Wellness (PG) 12:00 VFL: Round 21: Carlton v Casey *Live* From IKON Park 2:40 AFL: Pre Game 3:00 AFL: Round 22: St Kilda v Richmond *Live* From Marvel Stadium 6:00 Seven News Tasmania 7:00 The Voice (PG) 8:45 TBA 9:45 The Latest Seven News 10:15 Born To Kill? (MA15+) 11:15 Autopsy USA (M) 12:15 All Together Now - The 100 (PG) 1:30 Travel Oz (PG) 2:00 Home Shopping 3:30 Million Dollar Minute 4:00 NBC Today

NINE 6:00 Fishing Australia 6:30 A Current Affair (PG) 7:00 Weekend Today 10:00 Sunday Footy Show 12:00 Sports Sunday 1:00 Drive TV 1:30 Iconic Australia (PG) 2:40 The Block (PG) 5:00 NINE News: First At Five 5:30 Postcards (PG) 6:00 NINE News Sunday 7:00 The Block (PG) 8:30 60 Minutes (M) 9:30 NINE News Late 10:00 Australian Crime Stories (M) 11:00 Killer At The Crime Scene (MA15+) 11:50 Law & Order: Organized Crime (M v) 12:40 New Amsterdam: More Joy (M) 1:30 Home Shopping 4:00 Religious Programs

TEN 6:00 Religious Programs 8:00 Everyday Gourmet 8:30 Freshly Picked 9:00 Good Chef Bad Chef 9:30 Australia By Design: Innovations 10:00 Studio 10: Sunday (PG) 12:00 TBA 1:10 My Market Kitchen 1:30 Cook With Luke 2:00 Luxury Escapes 2:30 Everyday Gourmet 3:00 Destination Dessert 3:30 Exploring Off The Grid 4:00 Good Chef Bad Chef 4:30 Farm To Fork 5:00 10 News First 6:30 The Sunday Project (PG) 7:30 The Traitors (PG) 9:00 FBI (M) 10:00 NCIS: Hawaii (M) 11:00 The Sunday Project (PG)

SBS 5:00 Worldwatch 9:05 Growing A Greener World 10:05 The Bee Whisperer: Top Bar (PG) 11:00 Travel Quest 12:00 Worldwatch 1:00 Motorsport: ProMX: Round 7 *Live* 4:00 Motorsport: Superbike World Championship Highlights 5:00 Trail Towns 5:30 Sinking The German Fleet (PG) (In English/ German) 6:30 SBS World News 7:30 Colosseum (M v) 9:15 Amazon - The Lost World (PG) 10:10 Hemingway: The Avatar (1929-1944) (M) 12:05 24 Hours In Emergency (M) 1:55 Tulsa Burning: The 1921 Race Massacre (MA15+)

ABC TV PLUS 5:00 Children's Programs 12:00 In The Night Garden 12:30 Buddi 1:00 Peppa Pig 1:35 Cookie Monster's Foodie Truck 2:00 Kiddets 2:35 Peter Rabbit 3:00 Wolf Joe 3:30 Play School 4:00 Andy's Prehistoric Adventures 4:25 Brave Bunnies 5:00 Peppa Pig 5:35 Fireman Sam 5:55 Ben And Holly's Little Kingdom 6:30 Pfffirates 7:05 Andy's Global Adventures 7:30 Spicks And Specks 8:00 You Can't Ask That (PG) 8:30 Louis Theroux: Miami Mega Jail (M l,s) 9:30 Louis Theroux: African Hunting Holiday (M l,v)

7TWO 6:00 My Greek Odyssey (PG) 7:00 Religious Programs 8:30 Home Shopping 9:00 DVine Living (PG) 9:30 The Great Australian Doorstep (PG) 10:00 House Of Wellness (PG) 11:00 NBC Today 12:00 Escape To The Country 1:00 The Great Outdoors (PG) 2:00 South Aussie With Cosi (PG) 2:30 Discover With RAA Travel 3:00 The Bowls Show 4:00 My Greek Odyssey (PG) 5:00 The Yorkshire Vet (PG) 6:00 Escape To The Country 7:00 Kath & Kim (PG) 8:45 Mrs. Brown's Boys (M) 10:30 Disasters At Sea (PG) 11:30 Pie In The Sky (PG)

GO! 6:00 Children's Programs 12:00 Yu-Gi-Oh! Sevens (PG) 12:30 Power Players (PG) 1:00 Teen Titans Go! (PG) 1:30 100,000 Tenants And Counting (PG) 2:30 The Bradshaw Bunch (PG) 4:00 Top Chef Amateurs (PG) 5:00 Go On (PG) 5:30 Movie: "How To Train Your Dragon: The Hidden World" (PG) ('19) Stars: Jay Baruchel 7:30 Movie: "Snow White And The Huntsman" (M h,v) ('12) Stars: Kristen Stewart 10:00 Movie: "Warcraft" (M v) ('16) Stars: Travis Fimmel 12:30 Top Chef Amateurs (PG)

BOLD 6:00 Home Shopping 7:30 Religious Programs (PG) 8:00 The Offroad Adventure Show 9:00 Pat Callinan's 4X4 Adventures 10:00 I Fish 11:00 Destination Dessert 12:00 JAG (PG) 2:00 Taste Of Australia 3:00 All 4 Adventure (PG) 4:00 Pooches At Play (PG) 4:30 Reel Action 5:00 I Fish 5:30 JAG (PG) 7:30 NCIS (M v) 10:20 Blue Bloods (M) 11:15 48 Hours (M v) 1:10 Seal Team (M) 2:05 Star Trek: Discovery (PG) 3:00 48 Hours (M) 4:00 JAG (PG)

SBS VICE 5:00 Worldwatch 9:30 Small Business Secrets 10:05 Shortland Street (PG) 11:35 The Curse Of Oak Island: The Top Ten Theories/ The Top Ten Moments (PG) 1:05 Jeopardy! 1:55 Lee Lin Chin's Fashionista 2:05 ABC World News Tonight With David Muir 2:35 Alone (PG) 7:15 Abandoned Engineering (PG) 8:10 The UnXplained With William Shatner (PG) 9:00 Cycling: Women's Road Race: UCI Road World Championships *Live* From Scotland 1:30 Vagrant Queen (MA15+)

Happy Feet Happy Life

Ensure the best health for your feet

PODIATRISTS

Daniel Lewis, David Webby, Tracy McMenamin and Maree Graham are here to help

All aspects of foot care including:
Orthotics • Nail Care • Corns
Diabetic Assessment • Heel Pain (Plantar Fasciitis)

Kingston Beach Health Centre
2 Recreation Street, Kingston Beach P. 6229 9844

M10152

Advertisement

David O'Byrne MP

Get in touch - I'm here to listen

david.obyrne@parliament.tas.gov.au

6212 2328

Authorised D O'Byrne, 1/17 Bligh St, Rosny

M11535

MONDAY AUGUST 14

ABC 6:00 News Breakfast 9:00 ABC News 10:00 Landline (PG) 11:00 Fake Or Fortune? 12:00 ABC News 1:00 Vera (PG) 2:30 The Cook And The Chef 2:55 Gardening Australia 3:55 Tenable 4:40 Long Lost Family (PG) 5:30 Hard Quiz (PG) 6:00 The Drum 7:00 ABC News 7:30 7.30 (PG) 8:00 Back Roads (PG) 8:30 Four Corners 9:15 Media Watch (PG) 9:35 Q+A (M) 10:35 ABC Late News 10:50 The Business 11:05 The Beast Must Die (M l) 11:55 The Cult Of The Family (M d) 12:55 rage (MA15+) 3:40 Tenable 4:30 The Drum 5:30 7.30

SEVEN 6:00 Sunrise 9:00 The Morning Show 11:30 Seven Morning News 12:00 TBA 1:45 Surveillance Oz (PG) 2:00 RFDS (M l) 3:00 The Chase UK (PG) 4:00 Seven News At 4 5:00 The Chase Australia (PG) 6:00 Seven News Tasmania 7:00 Home And Away (PG) 7:30 The Voice (PG) 9:15 The Rookie (M v) 10:15 The Rookie - Feds: The Offer (M v) 11:15 The Latest Seven News 11:45 The Blacklist: Raymond Reddington (Part 1) (MA15+) 12:45 The Village: Heart On Fire (M s) 2:00 Home Shopping 4:00 NBC Today

NINE 6:00 Today 9:00 Today Extra 11:30 NINE's Morning News 12:00 The Block (PG) 1:30 Getaway (PG) 2:00 Pointless (PG) 3:00 Tipping Point (PG) 4:00 NINE's Afternoon News 4:30 Millionaire Hot Seat 5:30 WIN News 6:00 NINE News 7:00 A Current Affair (PG) 7:30 The Block (PG) 8:40 Missing Persons Investigation Unit (PG) 9:40 Footy Classified (M) 10:40 NINE News Late 11:10 Mr Mayor (PG) 11:35 Family Law (M) 12:30 Tipping Point (PG) 1:30 Home Shopping 4:00 Religious Programs 4:30 A Current Affair (PG)

TEN 6:00 Freshly Picked 6:30 My Market Kitchen 7:00 Farm To Fork 7:30 Good Chef Bad Chef 8:00 Everyday Gourmet 8:30 Entertainment Tonight (PG) 9:00 Judge Judy (PG) 9:30 The Bold & The Beautiful (PG) 10:00 Studio 10 (PG) 12:00 10 News First 1:00 Dr Phil (M) 2:00 TBA 3:30 Judge Judy (PG) 4:00 Everyday Gourmet 4:30 The Bold & The Beautiful (PG) 5:00 10 News First 6:30 The Project (PG) 7:30 The Traitors (PG) 8:40 Have You Been Paying Attention? (M) 9:40 TBA 11:10 FBI: Most Wanted (M v) 11:00 The Project (PG)

SBS 10:20 Paul O'Grady For The Love Of Dogs (PG) 11:20 Susan Calman's Grand Week By The Sea (PG) 12:10 Worldwatch 2:00 Great Asian Railways Journeys (PG) 3:10 Mastermind Australia (PG) 3:40 The Cook Up With Adam Liaw (PG) 4:10 Tony Robinson's Forgotten War Stories (PG) 5:05 Jeopardy! 5:30 Letters And Numbers 6:00 Mastermind Australia (PG) 6:30 SBS World News 7:30 Robson Green's Weekend Escapes (PG) 8:40 Britain's Most Expensive Houses (PG) 9:35 24 Hours In Emergency (M) 10:30 SBS World News Late

ABC TV PLUS 5:00 Children's Programs 12:00 Teletubbies 12:35 Tik Tak 1:00 Peppa Pig 1:35 Cookie Monster's Foodie Truck 2:00 Kiddets 2:35 Peter Rabbit 3:00 Wolf Joe 3:30 Play School 4:00 Andy's Prehistoric Adventures 4:25 Brave Bunnies 5:00 Peppa Pig 5:35 Fireman Sam 6:10 Octonauts 6:30 Pfffirates 7:05 Andy's Global Adventures 7:30 Spicks And Specks 8:00 Universe With Brian Cox 9:00 George Clarke's Amazing Spaces 9:50 Julia Zemiro's Home Delivery (PG) 10:20 Escape From The City

7TWO 7:00 The Great Australian Doorstep (PG) 7:30 Room For Improvement 8:00 Home Shopping 8:30 Million Dollar Minute 9:00 Harry's Practice 9:30 NBC Today 10:30 Better Homes And Gardens 1:00 World's Most Secret Homes (PG) 2:00 Weekender 2:30 My Greek Odyssey (PG) 3:30 Room For Improvement 4:00 Medical Emergency (PG) 4:30 Better Homes And Gardens 5:30 Escape To The Country 6:30 Bargain Hunt 7:30 Doc Martin (PG) 8:30 Endeavour (M v) 10:30 Air Crash Investigation: Special Report (PG)

GO! 6:00 Children's Programs (PG) 11:00 The Amazing World Of Gumball (PG) 11:30 Bakugan: Geoghan Rising (PG) 12:00 Top Chef Amateurs (PG) 1:00 Life Unexpected (PG) 2:00 Full House (PG) 2:30 Everybody Loves Raymond (PG) 3:00 MacGyver (PG) 4:00 Family Ties (PG) 4:30 The Addams Family 5:00 Bewitched 5:30 I Dream Of Jeannie 6:00 Everybody Loves Raymond (PG) 7:00 Young Sheldon (PG) 7:30 RBT (PG) 8:30 Movie: "Tenet" (M l) ('20) Stars: Juhan Ulfsak 11:30 Homeland (MA15+) 12:30 Celebrity Call Center (PG)

BOLD 6:00 Home Shopping 8:00 All 4 Adventure (PG) 9:00 What's Up Down Under 9:30 I Fish 10:30 JAG: Salvation/ To Walk On Wings (PG) 12:30 NCIS: Royals And Loyals (PG) 1:30 Bull: Look Back In Anger (M) 2:30 Jake And The Fatman: Goodbye (Part 2) (PG) 3:30 Diagnosis Murder: The Red's Shoes/ No Good Deed (PG) 5:30 JAG: Past Tense/ Lifeline (PG) 7:30 Bull: Free Fall (PG) 8:30 NCIS (M) 10:20 Blue Bloods: USA Today (M) 11:15 48 Hours (M) 12:15 Home Shopping 2:15 Diagnosis Murder (PG) 4:05 JAG (PG)

SBS VICE 5:00 Worldwatch 9:30 Small Business Secrets 10:10 Shortland Street (PG) 11:40 The UnXplained With William Shatner (PG) 12:30 Abandoned (PG) 2:20 Insight (PG) 3:20 BBC News At Ten 3:40 ABC World News Tonight With David Muir 4:05 ABC America This Week 5:00 Forged In Fire (PG) 6:40 Jeopardy! (PG) 7:30 NITV News Update 7:35 8 Out Of 10 Cats Does Countdown (M l,s) 8:30 Taskmaster (M l,s) 9:25 Deep Fake Neighbour Wars (M l) 10:25 Most Expensivest (M) 11:20 Over The Black Dot

TUESDAY AUGUST 15

ABC 6:00 News Breakfast 9:00 ABC News 10:00 Foreign Correspondent (PG) 10:30 Outback Ringer (PG) 11:10 Secrets Of The Museum 12:00 ABC News 1:00 The Cry (M l) 1:55 Nigella's Cook, Eat, Repeat 2:25 Julia Zemiro's Home Delivery (PG) 2:55 Gardening Australia 3:55 Tenable 4:40 Long Lost Family (PG) 5:30 Hard Quiz (PG) 6:00 The Drum 7:00 ABC News 7:30 7.30 (PG) 8:00 Kitchen Cabinet 8:30 The Soundtrack Of Australia 9:30 Our Vietnam War (M l) 10:35 ABC Late News 10:50 The Business 11:05 Four Corners

SEVEN 6:00 Sunrise 9:00 The Morning Show 11:30 Seven Morning News 12:00 TBA 1:45 Surveillance Oz (PG) 2:00 RFDS (M l) 3:00 The Chase UK (PG) 4:00 Seven News At 4 5:00 The Chase Australia (PG) 6:00 Seven News Tasmania 7:00 Home And Away (PG) 7:30 The Voice: Blind Auditions (Part 6) (PG) 9:15 911 (PG) 10:15 Ambulance - Code Red (M l) 11:15 The Latest Seven News 11:45 Chicago Fire: Completely Shattered (M v) 12:45 S.W.A.T.: Stigma (M v) 2:00 Home Shopping 4:00 NBC Today

NINE 6:00 Today 9:00 Today Extra 11:30 NINE's Morning News 12:00 The Block (PG) 1:00 Missing Persons Investigation Unit (PG) 2:00 Pointless (PG) 3:00 Tipping Point (PG) 4:00 NINE's Afternoon News 4:30 Millionaire Hot Seat 5:30 WIN News 6:00 NINE News 7:00 A Current Affair (PG) 7:30 The Block (PG) 8:35 The Hundred With Andy Lee (M) 9:35 Botched (MA15+) 10:35 NINE News Late 11:05 See No Evil: (M) 12:00 Court Cam (M) 12:30 Tipping Point (PG) 1:30 Home Shopping 4:00 Religious Programs

TEN 6:00 Freshly Picked 6:30 My Market Kitchen 7:00 Farm To Fork 7:30 Good Chef Bad Chef 8:00 Everyday Gourmet 8:30 Entertainment Tonight (PG) 9:00 Judge Judy (PG) 9:30 The Bold & The Beautiful (PG) 10:00 Studio 10 (PG) 12:00 10 News First 1:00 Dr Phil (M) 2:00 TBA 3:10 Entertainment Tonight (PG) 3:30 Judge Judy (PG) 4:00 Everyday Gourmet 4:30 The Bold & The Beautiful (PG) 5:00 10 News First 6:30 The Project (PG) 7:30 The Traitors (PG) 8:40 The Cheap Seats (PG) 9:40 NCIS (M v) 10:40 NCIS: Hawaii (M v) 11:30 The Project (PG)

SBS 5:00 Worldwatch 9:00 Home Is Where The Art Is 9:55 Paul O'Grady For The Love Of Dogs (PG) 10:55 Charles I: To Kill A King 12:00 Worldwatch 2:00 Great Asian Railways Journeys (PG) 3:10 Mastermind Australia (PG) 3:40 The Cook Up With Adam Liaw (PG) 4:10 Darcey Bussell's Royal Roadtrip (PG) 5:05 Jeopardy! 5:30 Letters And Numbers 6:00 Mastermind Australia (PG) 6:30 SBS World News 7:30 Great Coastal Railway Journeys (PG) 8:30 Insight (M) 9:30 Dateline (PG) (In English/ Indonesian) 10:00 SBS World News Late

ABC TV PLUS 5:00 Children's Programs 12:00 Teletubbies 12:35 Tik Tak 1:00 Peppa Pig 1:35 Cookie Monster's Foodie Truck 2:00 Kiddets 2:35 Peter Rabbit 3:00 Wolf Joe 3:30 Play School 4:00 Andy's Prehistoric Adventures 4:25 Brave Bunnies 5:00 Peppa Pig 5:35 Fireman Sam 6:10 Octonauts 6:30 Pfffirates 7:05 Andy's Global Adventures 7:30 Spicks And Specks 8:00 Would I Lie To You? (PG) 8:30 Adam Hills: The Last Leg (M) 9:15 Ghosts (PG) 9:45 Gold Diggers (M l,s) 10:10 Blunt Talk (MA15+)

7TWO 6:00 Home Shopping 6:30 Escape To The Country 7:30 Room For Improvement 8:00 Million Dollar Minute 9:00 Jabba's Movies 9:30 NBC Today 12:00 Better Homes And Gardens 1:00 Escape To The Country 2:00 Creek To Coast 2:30 Air Crash Investigation: Special Report (PG) 3:30 Room For Improvement 4:00 Medical Emergency (PG) 4:30 Better Homes And Gardens 5:30 Escape To The Country 6:30 Bargain Hunt 7:30 The Coroner (PG) 8:30 Inspector George Gently (M l,v) 10:30 Law & Order: UK (M) 11:30 The Coroner (PG)

GO! 6:00 Children's Programs (PG) 11:30 Bakugan: Evolutions (PG) 12:00 Celebrity Game Face (M) 1:00 Life Unexpected (PG) 2:00 Full House (PG) 2:30 Everybody Loves Raymond (PG) 3:00 MacGyver (PG) 4:00 Family Ties (PG) 4:30 The Addams Family 5:00 Bewitched 5:30 I Dream Of Jeannie 6:00 Everybody Loves Raymond (PG) 7:00 Young Sheldon (PG) 7:30 Movie: "Ace Ventura: Pet Detective" (PG) ('94) Stars: Jim Carrey 9:15 Movie: "American Pie" (MA15+) ('99) Stars: Shannon Elizabeth

BOLD 6:00 Home Shopping 8:00 All 4 Adventure (PG) 9:00 What's Up Down Under 9:30 Jake And The Fatman (PG) 10:30 JAG (PG) 12:30 NCIS: Dead Air (PG) 1:30 Bull: Behind The Ivy (M) 2:30 Jake And The Fatman (PG) 3:30 Diagnosis Murder (PG) 5:30 JAG (PG) 7:30 Bull: Name Game (PG) 8:30 NCIS: Decompressed (PG) 9:25 FBI: Partners In Crime (M) 10:20 48 Hours: The Tree That Helped Solve A Murder (M) 11:15 Seal Team: Rearview Mirror (M) 12:15 Home Shopping 2:15 Diagnosis Murder (PG) 4:05 JAG (PG)

SBS VICE 5:00 Worldwatch 10:00 Shortland Street (PG) 11:30 The UnXplained With William Shatner (PG) 12:20 Chasing Famous (M l) 2:10 Extreme Food Phobics (PG) 3:05 BBC News At Ten 3:35 ABC World News Tonight With David Muir 4:00 PBS News Hour 5:00 Forged In Fire (PG) 6:40 Jeopardy! 7:30 NITV News Update 7:35 8 Out Of 10 Cats Does Countdown (M l,s) 8:30 Alone - The Beast (PG) 10:10 Super Maximum Retro Show (M) 10:40 Hoarders (M l) 2:05 Betraying The Badge (M v)

A Page from the Past – Kingborough News

Fifty-five years ago the Huon Newspaper Company published *Kingborough News,* a weekly newspaper that circulated from 1968. The below page is taken from *Kingborough News,* Thursday, August 9, 1973.

LITTLE CHANGE IN HUON RATES

THE Consolidated Rate in the Huon Municipality was fixed, at a meeting of the Council last Monday, at 12.00 cents in the $ of Assessed Annual Value. This is the same as last year.

The only other local rate increase was Huonville Water which rose by $5 a tenement.

In opening discussion on the report of the Finance Committee, Warden J. H. Skinner paid a tribute to the good management of the Committee and of the Council Clerk and Staff in maintaining an efficient level of services. Stringent control of Council finances during the year had resulted in credit balances in 14 out of 19 rate accounts.

Demands for the General Rate at 1.35c will amount to $11,250, compared with 1972-73 $14,505 and 1971-72 $12,834. The General Rate Account, which was $5,574 in debit in 1971-72, had a credit balance of $588 at June 30, 1973. The new rate provides for contingencies and should provide a surplus in 1974.

Road Rate will be levied at 7.85c in the $; (1972-73 8c, '71-'72 8.5c). Anticipated collections of $70,650 compared with $72,310 last year. The Chairman of the Works Committee, Cr. I. Short, said that it would be fair to say that the dramatic improvement in the account was partly due to a reduced work force and partly to stringent economy.

The Health Rate is 1.0c (1972-73 0.6c, 1971-72 0.7c). It has been necessary to raise the Health Rate this year to offset increased costs of Health Inspections. Even so, a fair surplus has been budgeted and adjustments could be made next year.

The Council confirmed the appointment of Mr K. E. Kendray as Joint Health and Building Inspector for the Municipalities of Cygnet, Esperance and Huon.

Registered at the G.P.O., Hobart, for transmission by post as a newspaper. Cat. A

Kingborough News

EDITION OF THE HUON NEWS

Incorporating the 'Huon News'

1st Series: Vol. 36 No. 3328. Price 5c; delivered 6c; posted $3.00 per year.

2nd Series: Vol. 9 No. 434 — THURSDAY, AUGUST 9, 1973.

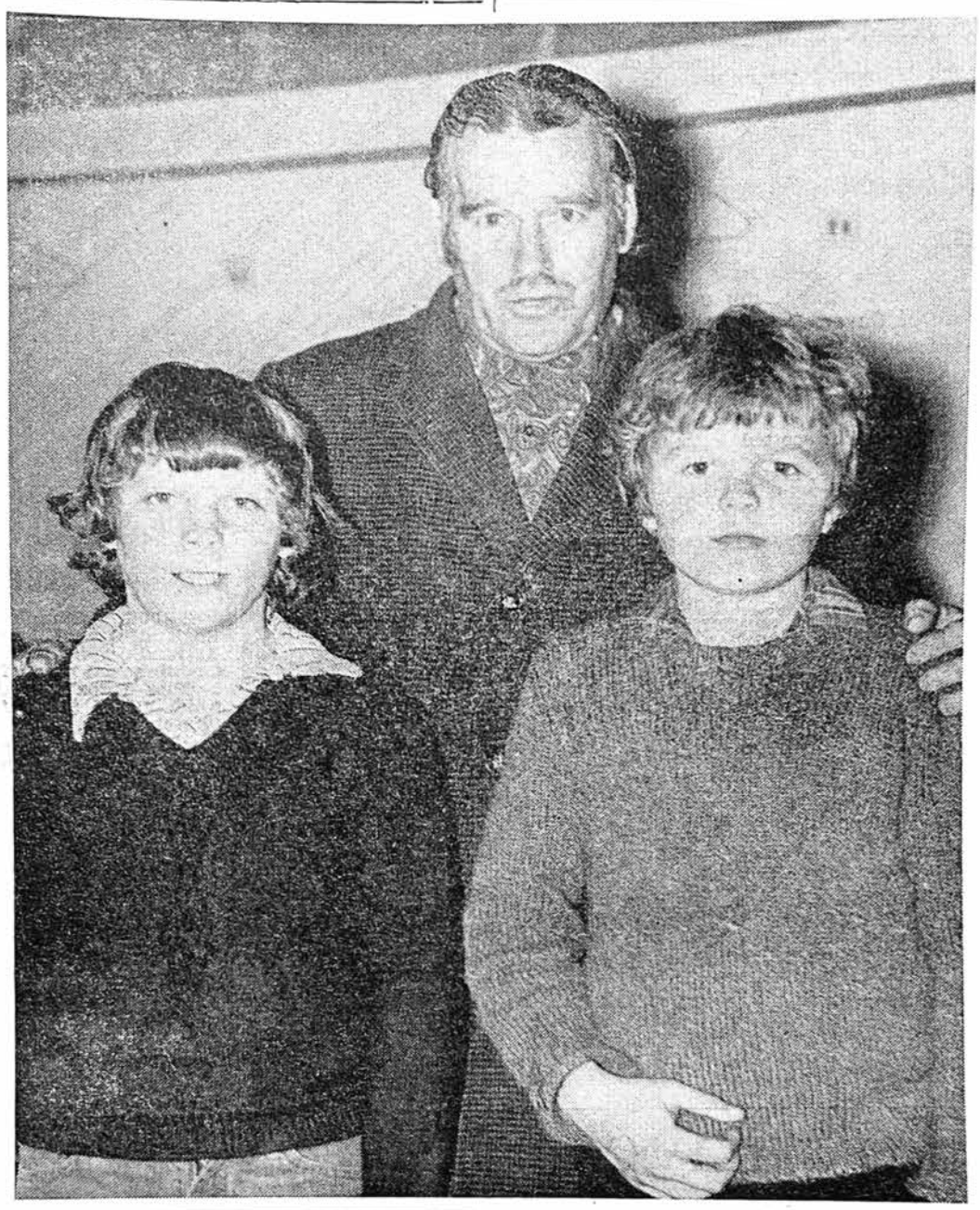

Indoor Pool for K'ston?

Warden W. C. Hodgman, in answer to questions at his press conference on Monday, August 6th, stated that provision had been made in the Maranoa Road Sports Complex at Kingston for a swimming pool. It was anticipated that this would be a covered pool.

The Warden was commenting on the suggestion on "This Day Tonight" on July 30th by Alderman Lowrie, Mayor of Glenorchy, that Hobart, Clarence, Glenorchy and Kingborough should combine to get one indoor swimming pool between them.

Ald. Lowrie stated that, with indoor pool estimates reaching $200,000, there was no sense in councils erecting competing indoor pools.

Kingborough's engineer, Mr G. Howard, indicated that all outdoor swimming pools ran at a loss although Glenorchy's losses are reduced due to the large contribution made by voluntary labour.

CONSERVATION DAY

The Minister for Housing (Mr D. Lowe M.H.A.) and Housing Department officers, Messrs Lonergan and Lennon visited the Cygnet District School last Friday to help commemorate Conservation Day.

Mr Lowe planted a Wattle Brush in the school grounds. Other trees were planted on the nature strip outside the school.

Warden D. M. Smith and Cr. Fletcher represented the Cygnet Council.

Others present included the President of the School's Parents and Friends Association (Mr Ted Cawthorne) and Mrs Cawthorne, the President of the Mothers' Club (Mrs M. Gordon), and pupils representing St. James Convent.

Sporting Complex Starts

THE Kingborough Council Clerk (Mr Max Doyle) released details last week of the first developments to take place in the Maranoa Road Sports Complex, Kingston.

A Squash Centre, consisting of four courts, kiosk, shower and locker facilities, has been informally proposed to the Kingborough Council.

The site, at the top of Mt. View Road, included provision for the later development of four more courts.

A second proposal, that of the Southern Tasmanian Bowls Association, consists of four greens and a building which will become the State Headquarters of the S.T.B.A. It is being considered by the Kingborough Council's Planning Committee but the proposal appears to be fundamentally in accord with the Council's planning policy.

Warden Hodgman stated that the complex was now starting to take positive form and that he was confident that other support would be forthcoming.

As evidence of the interest being shown, Cr. Hodgman sited four other bodies currently negotiating for space. With another late application, there now totalled fifteen sporting bodies interested in the scheme.

The Warden outlined the Council's preference for long term leases but stated that the Council had no exclusive policies and would consider applications for outright purchasing of the land within the complex.

Photography by Richard Bennett
WEDDINGS PORTRAITURE
GEEVESTON 97 1371

Tree By-Law Illegal ?

THE Kingborough Council has not considered emulating the Clarence Council in making By-Laws protecting trees on private property.

Warden Hodgman, barrister and Queens Council, stated recently that without having looked closely at the Clarence By-Law he had some doubts about its legality.

The Warden indicated, however, that if enough interest was shown by ratepayers and a request made from a responsible body, the Council would certainly consider such a regulation.

Mr Marriott, Council Clerk of Clarence, in a separate interview, stated that his Council was anxious to avoid another Droughty Point situation. (Droughty Point is the hill facing Taroona across the Derwent River).

Clarence's legal advice was that the draft by-law would have the force of statute provided it was put through the municipality's planning scheme and survived any protest before the Town and Country Commission.

Mr Marriott pointed out that special exemption was necessary in rural areas where farmers may need to clear trees for pasture development. He indicated that Clarence's primary concern was with protection of trees and private urban property excepting where such trees were a fire hazard.

Future Tigers ?

MR T. G. Pearsall, President of the Kingston Football Club, is pictured with Andrew Watson (left) and Tim Sexton, pupils of the Kingston Primary School, who were chosen in the Huon-Channel Primary Schools football team which has been participating in the Intra-State Carnival at Scottsdale this week. Mr Pearsall presented the boys with "Tiger" bags on behalf of the Kingston Football Club during last weekends Huonville v. Kingston game.

KINGBOROUGH MUNICIPALITY

EMERGENCY SERVICES THIS WEEKEND — PHONE 67 2115

FIRE EMERGENCY NUMBERS

RURAL

CHANNEL	Ph 67 7286
MARGATE-SNUG	Ph 67 9214
LONGLEY-SANDFLY	Ph 39 6369
HOBART	Ph 34 5655

URBAN

KINGSTON	Ph 29 6158
TAROONA	Ph 27 8825

AUTOLAND USED CARS

Main Road, Huonville. Phone 64 1114.

Below are a few of the Used Cars available—

1965	HD HOLDEN MANUAL SEDAN	$1,095
1964	2 DOOR CORTINA	$495
1965	VW 1500	$925
1970	HT KINGSWOOD 186 MANUAL STATION WAGGON	$1,995
1969	MORRIS 1500 OHC	$995
1962	FORD FAIRLANE	$1,150
1966	HR 161 HOLDEN MANUAL STATION WAGGON	$1,195
1970	HG MANUAL KINGSWOOD	$1,550
1966	MORRIS MINI DELUXE	$650
	TOYOTA LITE STOUT UTE	$1,400
	2 DOOR DATSUN 1300 STATION WAGGON	$850

After hours contact JOHN BURROWS, ph. 64 1113; or JOHN MORTIMER, ph. 72 5275.

discover SNUG

ADVERTISING FEATURE

The place for all your needs

Baxter's IGA Snug is located at the heart of Snug on the corner of the Channel Highway and Beach Road, directly opposite Snug Primary School.

It is the place to go for all your needs whether it be for a full shop before a vacation on Bruny Island or as a daily drop in for your meal solution for dinner tonight.

Service is paramount and you will always be served by a friendly and efficient local, always wanting to provide the best service.

Baxter's IGA has a great range of all your favourite products and will cater for all your needs plus so much more.

Baxter's offers an amazing fresh delicatessen, with Marion Bay BBQ chickens, Scottsdale pork roasts, salads and small goods sliced fresh.

You will find the best quality fresh meat section with all Tasmanian sourced beef, lamb, pork and chicken, with products such as sausages, burgers, steaks and roasts to choose from.

Enjoy the freshest fruit and vegetables at Baxter's, sourced from local suppliers wherever possible.

They support local suppliers Summer Kitchen and Howden Bakery with their range of sourdough breads and bakery treats.

Baxter's also offer fresh flowers, barista coffee, ATM, Swap 'n' Go gas and phone recharges.

They have TattsLotto and scratchies on offer too.

Service is paramount at Baxter's IGA and you will be served by a friendly and efficient local, always wanting to provide the best service. TattsLotto, barista coffee and milk on tap are all available. (PS)

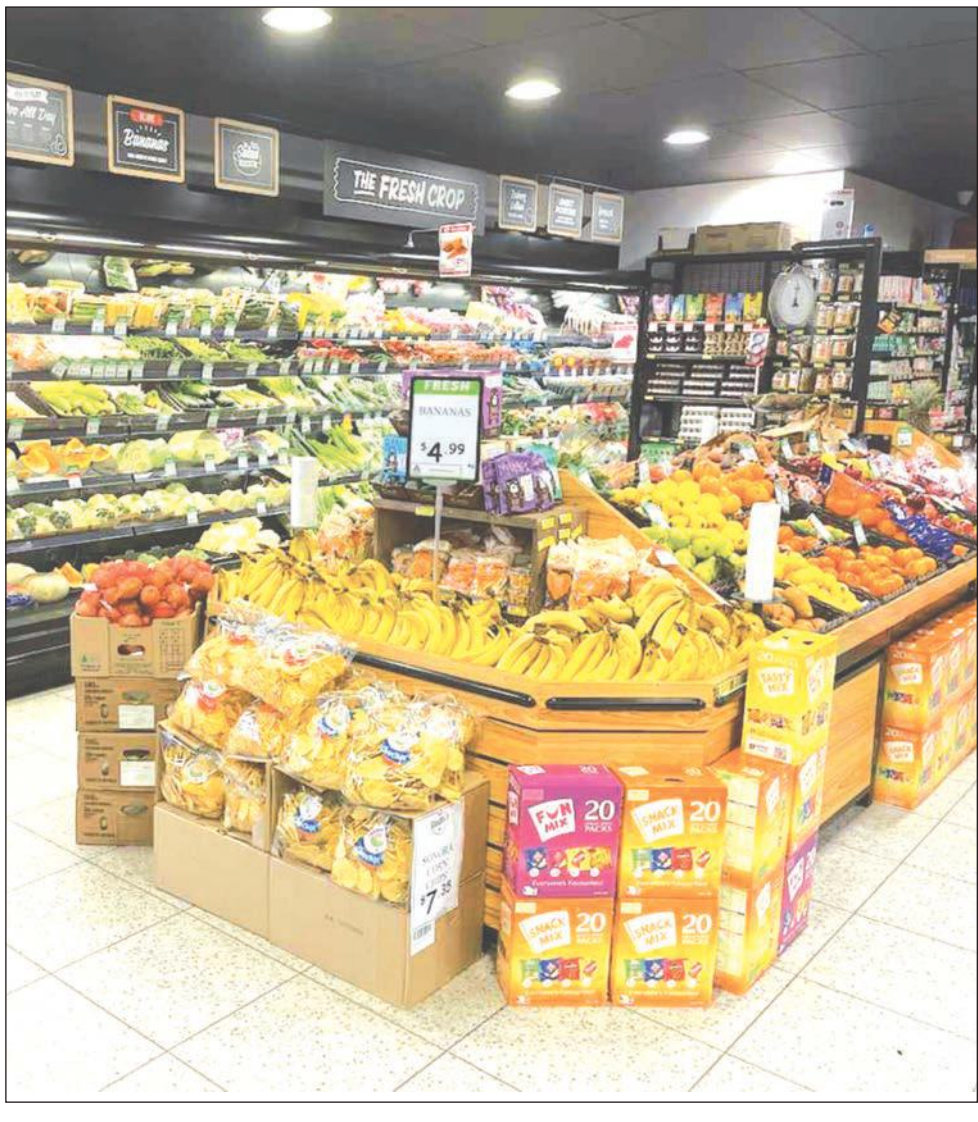

Baxter's IGA will cater for all your needs, with fresh fruit and vegetables, fresh flowers, ATM access and more. (PS)

IGA.

Baxter's
Snug & Sandy Bay

Open Daily
6.30am to 8.30pm

Click & Collect and
Home Delivery now available!
igabaxters.com.au

ATM available in-store!

Great Buy
Marion Bay Free Range BBQ Chicken
$12.95 ea

Cadbury Family Block Chocolate 160-190g
Save $2.21
$3.29 ea

Pepsi Max, Solo, Lemonade 30x 375ml
$2.22 per 1L
Great Buy
$24.99 ea

the Lott INSTANT SCRATCH-ITS
Now available at Baxter's Snug.

1/2 PRICE

Arnott's Tim Tams 165-190g (Excl. Delux)
SAVE $2.25
$2.25 ea

Lamb Forequarter Chops

$17.99 kg

1/2 PRICE
Continental Cup-A-Soup 2pk
SAVE $1.69
$1.50 ea

Pandani Double Smoked Ham

$15.99 kg

Huggies Jumbo Disposable Nappies 60-108's
SAVE $9.01
$29.99 ea

Grown in Australia

Great Buy
Gourmet Tomatoes
$3.90 kg

These specials available from 08/08/2023 - 15/08/2023 only at Baxter's IGA Snug & Sandy Bay, while stocks last. Pictures are for illustration purposes only. We reserve the right to limit purchases to reasonable quantities. We reserve the right to correct printing errors. Trade not supplied.

M16785

discover SNUG

ADVERTISING FEATURE

Snug Primary School student Matilda, one of more than 350 students. (PS)

Safe and warm

Service Pro Woodheating is operated by Chris Dolliver and his team.

With over 30 years of experience in the trade, Chris knows all the requirements and specifications of installing and cleaning wood heaters to make sure your home is safe and warm.

Service Pro Woodheating sells a wide range of wood heaters, supplying products and the team to carry out the installation.

As installers, Service Pro can give you advice and information before you purchase your wood heater, making sure you are getting the right fit for the space you intend to use it in, saving you time and money.

In order to extend the life of the woodheater, they'll also recommend a regular flue clean each year on the heater, improving the proficiency of the heater and also enabling the workers to carry out a safety inspection.

At Service Pro after each flue clean, a safety report will be carried out and photos taken to document the heater.

This enables Service Pro to track the life of the heater, and know when maintenance needs to be carried out, so clients can feel safe in their own home.

Each of the Service Pro team are professionally trained, well-mannered and offer sound advice.

One client offered their recent feedback "Everything from your excellent communication prior to and during installation, your flexibility and patience with the little setback, your honest advice and even the clean up after was great".

With over 30 years of experience in the trade, Chris knows all the requirements and specifications of installing and cleaning wood heaters, to make sure your home is safe and warm. (PS)

The heart of Snug community

Snug Primary School is both geographically and culturally at the heart of the Snug community.

Already 164 years old, the original school started in 1859 with a mere 26 students.

Since then, Snug Primary has educated generations of Snug families, and has built a reputation for its inclusiveness, a place where everyone, from students to families and the broader community are welcomed.

This starts from our outreach with pre-kinder sessions, then our Launching in to Learning program, where the schools spend time with children and their families prior to their start in kinder.

The school has grown over the years, and now has more than 350 students, and fantastic facilities.

"This school has always valued its connections with the community, and we are keen to continue to rebuild those links following the disruptions of the last few years with COVID," said head teacher Mr Curtis.

Most recently, Snug has hosted a community movie night, inviting families on site with a film and food.

Later, on September 8, the school will be hosting a Winter Feast.

They look forward to seeing you there.

Snug Primary School is taking enrolments, K-6 for 2024.

Please contact the school should you wish to find out more.

Service Pro Woodheating is operated by Chris Dolliver and his team. (PS)

SNUG WORKS UPGRADES

Recent upgrades to Snug Tiers Road have included pavement reconstruction, sealing, footpath and culvert installation.

Upcoming Work Design work is beginning for a footpath between Sunsail Street and Snug Tiers Road on the Channel Highway.

Replacing Toilet The current Snug public toilets will be replaced with a new modern facility.

Snug Hall will be renovated with an updated kitchen, toilets and acoustic panels installed in the hall.

Kingborough

M16788

M16778

SERVICE PRO

WOODHEATER INSTALLATION & REPAIRS

Flue cleans • Safety checks
Installations and repairs • Sales and reflues

Chris Dolliver
30+ years' experience
0412 898 113
serviceprotas@gmail.com

FREE Safety Check! Provided with all flue cleans.

AUSTRALIAN HOME HEATING ASSOCIATION INC.

Snug Primary School
At the heart of the community

Snug Primary School offers a learning program from Kinder - Grade 6

Before and after school care service, and a rich learning program, including outdoor learning, loose parts play and bush Kinder

Our vision is working together to achieve personal excellence

Email snug.primary@education.tas.gov.au
or phone 6267 9230 for enquiries

M16574

discover SNUG

ADVERTISING FEATURE

Tim and Heidi are passionate about supporting local artists and have given the interior of Snug Post Office a makeover to compliment a new range of cards, art prints and gifts all created locally. (PS)

Trading hours are 8pm to 1pm and 2pm to 6pm on weekdays, so customers can pick up parcels and access the post office before and after work. (PS)

Passionate and local

Local residents Tim and Heidi Levett, the new owners of Snug Licenced Post Office, wanted a career change that allowed them to spend more time in their local community and with family.

"We are loving the support from the community and appreciate the encouragement we receive every day," said Heidi.

"We offer bill paying for a wide range of service providers, plus banking, including cash and cheque deposits and cash withdrawals, for more than 70 banks.

"We also stock a range of office supplies and are an agent for Soda Stream."

Post office boxes are available for rent and well-lit at night, allowing people to check their mail at any time.

Trading hours are now 8pm to 1pm and 2pm to 6pm on weekdays, so customers can pick up parcels and access the post office before and after work.

"We hope to see the post office as a social place for the community, where people can feel comfortable to catch up with one another," Heidi said.

"We are passionate about supporting local artists and have given the interior of the post office a makeover to compliment a new range of cards, art prints and gifts all created locally.

"We are looking forward to starting an exterior makeover soon."

snug post office tasmania

Post • Banking • Bill paying
PO boxes • Gifts

Now open: 8–1 & 2–6

0435071789, spo2201@outlook.com
Follow us on Facebook/Instagram

M16575

The post office offers bill paying for a wide range of service providers, plus banking, including cash and cheque deposits and cash withdrawals, for more than 70 banks. (PS)

Full driveway service and quality products

The friendly experienced team at Bennett's Petroleum in Snug offer full driveway service seven days a week.

Their service includes filling the fuel tank, checking under the bonnet, and washing the windscreen in all weather conditions.

Bennett's Petroleum Snug is a Metro Tasmania Greencard agent, enabling customers to conveniently purchase or top up their Greencard.

Inside the store there is a great selection of local Tasmanian products including Valhalla Ice Cream, Huon Valley Bakery Cafe sweets, Bruny Island jams and chutney, House of Fudge, and Tasmanian Gingerbread.

Drive in for all your on-road needs including advice, excellent service and local, quality products.

Service at Bennett's Petroleum includes filling the fuel tank, checking under the bonnet, and washing the windscreen in all weather conditions. (PS)

BENNETTS SNUG PETROLEUM

keep it local and see us for your on road needs!

Hi my name is Susan Reid,
I am the Retail Manager at Bennett's Petroleum Snug. I have worked for Bennett's Petroleum for almost two years. In my role I enjoy a challenge and providing quality customer service.
I have grown up in the local area, and love chatting with the locals and watching the area grow.

Hi my name is James Lusted,
I am the Assistant Retail Operations Manager of Bennett's Petroleum Snug. I have worked for Bennett's for the past 15 years. I enjoy every aspect of my job, including helping employees achieve their goals and continue to learn and grow with the Company.

Premium Fuels • Oils/Car Care • BBQ Gas • Party Ice • Newspapers
Groceries • Mobile Phone Credit • EPAY • Fishing Gear • Fishing Bait • ZCard

OPEN 7 DAYS 5AM-10PM • DRIVEWAY SERVICE 7AM-7PM WEEKDAYS & 9AM-5PM WEEKENDS
2243 Channel Highway, Snug • 6267 9160 • www.bennettspetrol.com.au

M16570

HA8233

SUDOKU

		5			3		9	
	9	3	8		4			
1							6	
				7			4	8
	1		2		8		7	
8	2			5				
	8							7
			1		9	6	3	
	3		6			9		

CROSSWORD AND SUDOKU SUPPLIED

SUDOKU
Last week's answers

8	7	2	1	5	4	3	9	6
4	3	1	7	9	6	2	8	5
9	5	6	8	3	2	7	4	1
5	9	7	4	2	3	6	1	8
3	1	8	9	6	7	5	2	4
2	6	4	5	8	1	9	7	3
1	2	5	6	4	9	8	3	7
7	8	9	3	1	5	4	6	2
6	4	3	2	7	8	1	5	9

TALK TO THE LOCALS ABOUT YOUR INSURANCE SOLUTIONS

✓ Tasmanian owned ✓ Expert advice
✓ Domestic & commercial insurance
✓ Personal friendly service
✓ Individual tailored packages

Glendon Insurance Brokers

Ph 6229 4344
44 Channel Highway, Kingston
e. admin@glendonbrokers.com.au

M14695

On July 28, St Aloysius students took part in Schools Tree Day. (PS Declan Shai Photography)

Schools Tree Day and National Tree Day are Australia's largest tree planting and nature care events. (PS Declan Shai Photography)

Since 1996, 26 million trees have been planted by five million volunteers during 10 million hours of donated volunteer time. (PS Declan Shai Photography)

CROSSWORD

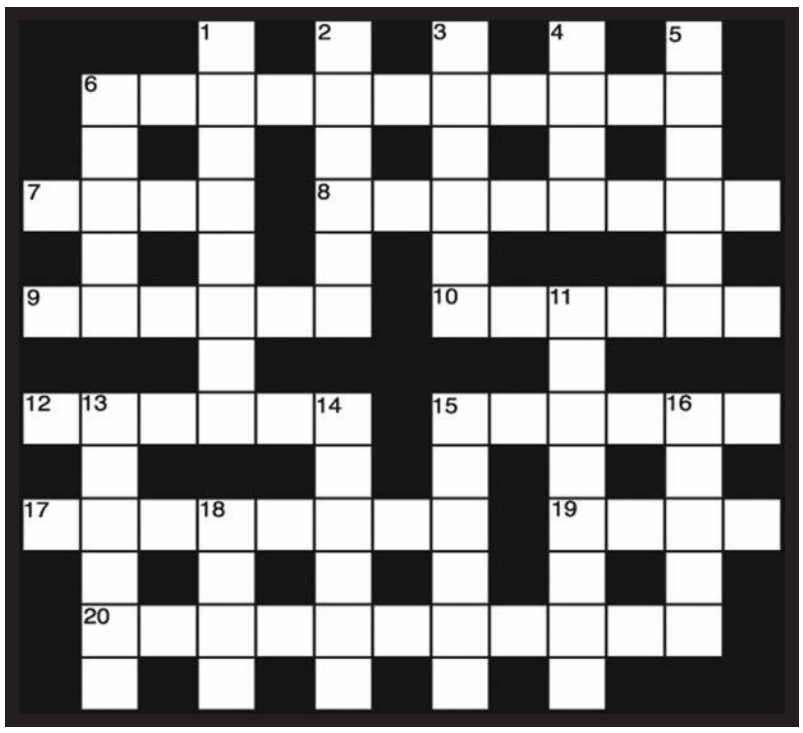

ACROSS

6. Game (5-6)
7. Visage (4)
8. Number (8)
9. Shake (6)
10. Crowd (6)
12. Head (6)
15. Native of India (6)
17. Coal containers (8)
19. Visit (4)
20. Almost (11)

DOWN

1. Noticed (8)
2. Improved (6)
3. Show (6)
4. Mend (4)
5. Behind (6)
6. Rubbish (5)
11. Mock (8)
13. Getaway (6)
14. Tell (6)
15. Creature (6)
16. Lane (5)
18. Duck (4)

ACROSS

6. Do you season wood to make it? (6-5). 7. The hairdresser's knock (4). 8. Judged a failure academically, went to work on a farm (8). 9. How Rene and Al became after slimming? (6). 10. For the record, does move out when you remove someone (6). 12. When the sea-food comes round, back comes the wine (6). 15. So many entrants, I run out and shut up (6). 17. How cotton made his way through the crowd? (8). 19. For instance, now you'd say "Good gracious!" instead! (4). 20. Does it appreciate light literature? (7,4).

DOWN

1. Kit the gangs out as pirates (8). 2. Her shoots a bird with a red tip to its tail (6). 3. What a woman might be called in America-not here (6). 4. Tried to gain entrance and managed to get the key (4). 5. Dad's wrong to poke the ruler in; they're dangerous (6). 6. Bet you'll find one in the garden, somewhere! (5). 11. Foreign food and, as usual, the name's wrongly spelled (8). 13. Stick the head he knocked off where I indicate (6). 14. The carrier, you say further, is stuck in an ice-drift (6). 15. Caught in wrong-doing, I colour (6). 16. Show your annoyance with a street map, that's wrong (5). 18. Standing to get the maximum point in the test (4).

CROSSWORD – *Last week's answers*

QUICK PUZZLE

Across - 6, Friendship. 8, Aids. 9, Unit. 10, Liner. 11, Ever. 12, Depressed. 16, Laughable. 20, Stab. 22, Until. 23, Save. 24, Crag. 25, Gorgonzola. **Down** - 1, France. 2, Century. 3, Addles. 4, Change. 5, Spare. 7, Adieu. 13, Sou. 14, Capsize. 15, Start. 17, Attire. 18, Gallop. 19, Levels. 21, Buggy.

CRYPTIC PUZZLE

Across - 6, Pine-needle. 8, Laid (rev.). 9, Flat. 10, Still. 11, Sten (rev.). 12, Sweet-peas. 16, Slaps-tick. 20, Bass. 22, (als)Tania (anag.). 23, (y)Ear-n(eed). 24, Do-ra. 25, Knocked off. **Down** - 1, Will-ow. 2, Lea-the-r. 3, Lets up. 4, Edwina (anag.). 5, Wells. 7, Liver. 13, Era (rev.). 14, At-ten-d-s. 15, Bat-on. 17, Lon-Don. 18, Planks. 19, Ca-ra-fe. 21, Stake

SNUG

Multiple Snug upgrades

Pavement reconstruction has been finalised along Snug Tiers Road to the junction with Snug Falls Road.

External painting and repairs completed at Snug Hall.

The hall will also be renovated with an updated kitchen, toilets and acoustic panels.

Kingborough Council will replace the current Snug public toilets with a new modern facility.

Kingborough Chronicle 2023 ROUND 22

TOP TIPSTERS

PROUDLY SPONSORED BY
SALTYDOG
$20 Parmi + Pot deal
every Tuesday night from 5pm
6229 6185 www.thesaltydog.net.au

PAULA WRIEDT
MAYOR OF KINGBOROUGH
Please don't hesitate to get in touch if I can assist you
KEEPING KINGBOROUGH MOVING
cr.paulawriedt@kingborough.tas.gov.au
Ph 6211 8221
M16023

Collingwood v Geelong
North Melbourne v **Essendon**
Sydney v Gold Coast
Brisbane v Adelaide
Carlton v **Melbourne**
West Coast v **Fremantle**
Hawthorn v **Western Bulldogs**
St Kilda v **Richmond**
Port Adelaide v GWS Giants

PAULA WRIEDT MAYOR OF KINGBOROUGH — WIN: 7 TOTAL: 116

Collingwood v Geelong
North Melbourne v **Essendon**
Sydney v Gold Coast
Brisbane v Adelaide
Carlton v Melbourne
West Coast v **Fremantle**
Hawthorn v Western Bulldogs
St Kilda v **Richmond**
Port Adelaide v GWS Giants

JOE ASSI KINGSTON BEACH TAKEAWAY — WIN: 7 TOTAL: 114

M16439
KINGSTON BEACH TAKE AWAY
FISH AND CHIPS • BURGERS
SNACKS • GRAB A DEAL
6229 5092
1 BEACH ROAD KINGSTON BEACH

M16454
Dean Young
Liberal Member for Franklin
Dean.Young@dpac.tas.gov.au
Tasmanian Liberals
Phone: 6165 7825

Collingwood v Geelong
North Melbourne v **Essendon**
Sydney v Gold Coast
Brisbane v Adelaide
Carlton v Melbourne
West Coast v **Fremantle**
Hawthorn v **Western Bulldogs**
St Kilda v Richmond
Port Adelaide v GWS Giants

DEAN YOUNG LIBERAL MEMBER FOR FRANKLIN — WIN: 7 TOTAL: 120

Collingwood v Geelong
North Melbourne v **Essendon**
Sydney v Gold Coast
Brisbane v Adelaide
Carlton v **Melbourne**
West Coast v **Fremantle**
Hawthorn v **Western Bulldogs**
St Kilda v Richmond
Port Adelaide v GWS Giants

DEAN WINTER LABOR MEMBER FOR FRANKLIN — WIN: 8 TOTAL: 116

Advertisement
M16030
DEAN WINTER
Labor Member for Franklin
Let me know what I can do for you!
Call 6212 2361 or email
dean.winter@parliament.tas.gov.au

newsXpress kingston town
M16029
For all your greeting cards, giftware, stationery, magazines and more
Shop 22, Kingston Town Shopping Centre Ph. 6229 4422

Collingwood v Geelong
North Melbourne v **Essendon**
Sydney v Gold Coast
Brisbane v Adelaide
Carlton v **Melbourne**
West Coast v **Fremantle**
Hawthorn v **Western Bulldogs**
St Kilda v Richmond
Port Adelaide v GWS Giants

BRETT IRVINE NEWSXPRESS KINGSTON TOWN — WIN: 6 TOTAL: 113

Collingwood v **Geelong**
North Melbourne v **Essendon**
Sydney v **Gold Coast**
Brisbane v **Adelaide**
Carlton v **Melbourne**
West Coast v **Fremantle**
Hawthorn v **Western Bulldogs**
St Kilda v **Richmond**
Port Adelaide v **GWS Giants**

SHANE CROSS KINGSTON TOWN MEATS — WIN: 6 TOTAL: 104

M16031
Kingston Town Quality Butchery
SPECIALISING IN LOCAL PRODUCE
Ph. 6229 4350
www.kingstontownmeats.com.au
Shop 19a Kingston Town Centre Maranoa Road, Kingston

MEREDITHS ORCHARD
FRESH LOCAL FRUIT VEGETABLES AND MORE
SEE OUR WEEKLY SPECIALS ON PAGE 3
1830 CHANNEL HIGHWAY, MARGATE
OPEN 7AM-6PM MONDAY TO SATURDAY
8AM-6PM SUNDAY
M16033

Collingwood v Geelong
North Melbourne v Essendon
Sydney v **Gold Coast**
Brisbane v Adelaide
Carlton v **Melbourne**
West Coast v Fremantle
Hawthorn v **Western Bulldogs**
St Kilda v **Richmond**
Port Adelaide v **GWS Giants**

RHYLLON SYKES MEREDITH'S ORCHARD — WIN: 4 TOTAL: 86

Collingwood v Geelong
North Melbourne v **Essendon**
Sydney v Gold Coast
Brisbane v Adelaide
Carlton v Melbourne
West Coast v **Fremantle**
Hawthorn v **Western Bulldogs**
St Kilda v Richmond
Port Adelaide v GWS Giants

RICKY SHAW KINGSTON LOCKSMITHS — WIN: 7 TOTAL: 126

M16027
Kingston Locksmiths Service Centre
WE ALSO DO ENGRAVING
Check out our large range of Giftware, Handbags, AFL merchandise + lots more
Kingston Town Centre
P 6229 4313 M 0417 035 379

Stella Hairdressing
barrack street
Specialising in all aspects of hairdressing for the whole family.
Contact Jane 6223 3444
9 Barrack Street, Hobart
M16432

Collingwood v Geelong
North Melbourne v Essendon
Sydney v Gold Coast
Brisbane v Adelaide
Carlton v **Melbourne**
West Coast v **Fremantle**
Hawthorn v **Western Bulldogs**
St Kilda v Richmond
Port Adelaide v GWS Giants

JANE BARKER STELLA HAIRDRESSING — WIN: 6 TOTAL: 109

Collingwood v **Geelong**
North Melbourne v **Essendon**
Sydney v Gold Coast
Brisbane v Adelaide
Carlton v Melbourne
West Coast v **Fremantle**
Hawthorn v Western Bulldogs
St Kilda v **Richmond**
Port Adelaide v GWS Giants

FRED NEWTON GLENDON INSURANCE BROKERS — WIN: 7 TOTAL: 115

M16028
We specialise in Domestic and Business Insurance
Glendon Insurance Brokers
44 Channel Highway, Kingston • 6229 4344
admin@glendonbrokers.com.au

HFT INTERIORS
Luxaflex
2 Mertonvale Circuit, Kingston
6229 2915
info@hftinteriors.com.au
www.hftinteriors.com.au
M16446

Collingwood v **Geelong**
North Melbourne v **Essendon**
Sydney v Gold Coast
Brisbane v **Adelaide**
Carlton v Melbourne
West Coast v **Fremantle**
Hawthorn v **Western Bulldogs**
St Kilda v **Richmond**
Port Adelaide v GWS Giants

MICHAEL WEST HFT INTERIORS — WIN: 6 TOTAL: 120

Collingwood v Geelong
North Melbourne v **Essendon**
Sydney v Gold Coast
Brisbane v Adelaide
Carlton v Melbourne
West Coast v **Fremantle**
Hawthorn v **Western Bulldogs**
St Kilda v Richmond
Port Adelaide v GWS Giants

NADINE SEABOURNE TRILOGY HAIR — WIN: 5 TOTAL: 113

Specialising in Showpony Hair Extensions, Balayage, Blonde Foil Work, Global Colours, Olaplex Treatments, Keratin treatments and style cutting for ladies and gentlemen. Proud to be a Goldwell Salon.
TRILOGY HAIR
Shop 92B
Channel Court Shopping Centre
Ph 0436 284 063
M16018

Co-Op Toyota Kingston
New & Used Vehicles

OPEN MONDAY TO SATURDAY
Our friendly team can assist you with new and used vehicle sales, finance & insurance
M16024
14 Hutchins Street, Kingston | T 03 6229 0700
co-optoyota.com.au

Collingwood v Geelong
North Melbourne v **Essendon**
Sydney v Gold Coast
Brisbane v Adelaide
Carlton v Melbourne
West Coast v **Fremantle**
Hawthorn v **Western Bulldogs**
St Kilda v Richmond
Port Adelaide v GWS Giants

STEVE WESTWOOD CO-OP TOYOTA KINGSTON — WIN: 8 TOTAL: 118

Collingwood v Geelong
North Melbourne v **Essendon**
Sydney v Gold Coast
Brisbane v Adelaide
Carlton v Melbourne
West Coast v **Fremantle**
Hawthorn v **Western Bulldogs**
St Kilda v **Richmond**
Port Adelaide v GWS Giants

BRETT WOOLLEY SOUTHERN MECHANICAL AND BRAKE — WIN: 6 TOTAL: 106

SMBS SOUTHERN MECHANICAL & BRAKE SERVICE
6229 2938
workshop@smbs.net.au
Unit 2, 84 Browns Rd, Kingston
(Opposite STIHL shop)
M16449

Southern Services

For local trades and services – Advertise your business. Phone 6229 3655 Email trades@kchronicle.com.au

ACCOUNTING

Your Online Tax Professional

TREVOR FOX

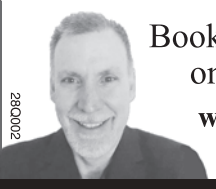

Book an appointment online today at:

www.dollarsmarttax accounting.com

0422 826 330

28O002

AUTO ELECTRICS

Z5R002

Channel Auto Electrics

- All automotive electrical repairs car, truck, bus, caravans, trailers, machinery and boats
- Automotive air conditioning repairs and servicing • Accessory Installations

6229 4495

Unit 3/36 Mertonvale Circuit, Kingston

TACC RACT ENGEL A LEGEND IN RELIABILITY

AUTOMOTIVE

SMBS

SOUTHERN MECHANICAL AND BRAKE SERVICE

Professional mechanical repairs
New vehicle warranty servicing
Clutch, brake, exhaust specialists
TACC Member

6229 2938 workshop@smbs.net.au

Unit 2, 84 Browns Rd, Kingston
Opposite STIHL Shop

24J002

Kingborough Exhaust
6229 1146 / 0400 599 329
NOW OPEN AT
1B 52 Ascot Drive, Huntingfield
Monday - Friday 8am - 5pm
Saturday by appointment
ALL SUSPENSION ENQUIRIES WELCOME

REDBACK PEP X-FORCE Berklee

34C006

BOOKKEEPING

BKKS Bookkeeping Services (KEEP IT SIMPLE)

Services: Accounting, bookkeeping, payroll, BAS services and more

Initial consult fee

Email admin@bookkeeperservices.com.au
Call on 0429 616 283

31G002

SERVICE OF THE WEEK

Your Online Tax Professional

TREVOR FOX

With 20 years tax consulting experience Trevor is qualified and willing to answer any of your tax questions

- **Individual and business tax preparation**
- **Tax consultations**

Online and face to face appointments are available. Mobile consultants can meet you anywhere in the greater Hobart area.

Book an appointment online today at:

www.dollarsmarttax accounting.com

0422 826 330

37D001

BRICKLAYING

KNIGHTS OF THE TROWEL
BRICKLAYING

Bricklaying • Blocklaying • Repointing
New homes • Extensions • Foundations
Retaining walls • Repairs • Brick fences
Two-storey houses • Stone masonry
Chimneys • Fire places • Pizza ovens

35B001

Call Nathan on 0448 881 128 or email nathgage@hotmail.com for a no-obligation FREE QUOTE!

BILL NELSON
Bricklaying and Landscaping

All aspects of Retaining Walls

Small Excavator
Small Repairs Welcome
Stonework

6229 6287 • 0409 433 470
billthebricky@outlook.com

VT0049

BUILDERS

VCC VALLEY CUSTOM CONSTRUCTION
ABN 24 178 109 887

Ray Dillon | 0487 610 572
valleycustomconstruct@gmail.com

New Homes | Renovations
Concrete Slabs | Decks & Pergolas
Pre-Fab Shed Erection | Scaffold Hire

36T002

FULLY LICENSED AND INSURED - Lic. 706377579

CBC CUSTOM BUILDING

New homes | Renovations
Extensions | Decks
Bathrooms | Kitchens

Call 0408 999 291
info@cbccustombuilding.com.au

36N001

BUILDERS

Cygnet Brand Construction
LIC NO. CC7443

Residential and Commercial Builders
New homes, renovations, all sizes • Servicing all Kingston, Huon, Channel and Southern Tasmania

0417 996 241
building@cygnetbrandconstruction.com.au

352002

BUSES & COACHES

Oakley's Coaches

"Your Transportation Specialists"

Wedding • Bucks/Hens Nights
Corporate Transfers • School Trips
Wine Tours • Social and Sports Clubs Trips

School and Charter Buses and Air Conditioned Seat-belted 53 Seated Coaches

6267 2899 7 DAYS A WEEK

www.oakleyscoaches.com.au
oakleyscoaches@bigpond.com

28O001

CARPET CLEANING

CHANNEL CARPET CLEANING

For excellent service call Mathew

- Hot vapour carpet steam cleaning
- Water damage/Flooding
- Vehicle interior cleaning
- Upholstery
- Exit cleans
- Window cleaning

24 HOUR EMERGENCY CALL OUT
PH: 0422 483 842 / 6267 9629
channelcarpetcleaning@gmail.com

14U001

ELECTRICAL

DJK ELECTRICAL & AIR
RESIDENTIAL - COMMERCIAL - AIR CONDITIONING

0447 739 855
djkelectricaltas@gmail.com

LIC NO. 15606952

37R001

EXCAVATIONS

Wilcox EXCAVATION & WOOD

25 & 6 ton Excavators • 4x4 Tip truck • Roller

- ✓ Access roads
- ✓ Block cleanup
- ✓ Clearing
- ✓ Fence lines
- ✓ Firebreaks
- ✓ Tree falling and removal
- ✓ Driveways
- ✓ Landscaping
- ✓ Drains
- ✓ Dams
- ✓ Gravel supply

EXPERIENCED, EFFICIENT AND INSURED
Pat Wilcox 0400 448 985

328001

NEED A TRADIE?

Look no further than the Kingborough Chronicle's Southern Services

6229 3655 trades@kchronicle.com.au

Southern Services

For local trades and services – Advertise your business. Phone 6229 3655 Email trades@kchronicle.com.au

EXCAVATIONS

K&M Excavations
8 & 3.5 Tonne Excavators
• Servicing: Plumbers - builders - home owners
Full range of:
• Augers • Rock breakers
• Grabs • Laser (both machines)
Ancillary equipment:
• Wacker Plates • Quick cuts
• Lifting chains & slings
• Chainsaws • 10 yard tipper
+25 years as owner/operator, fully insured
Contact Keith (owner /operator)
0418 713 270
See website for further details
www.kmexcavations.com.au
36E001

FENCING

TAS FENCING & HOME MAINTENANCE
All your rural and paling fencing requirements
Prompt service • FREE quotes
Call 0438 573 514
36G001

FIREWOOD

RAM FIREWOOD MERCHANTS
"Sustainably sourced"
• Available year round
• Supplying Huon, Channel and Kingborough areas
• Tipper truck (2.5 cubic tonne)
• Plantation or Stringy Bark/Blue gum blend
• Standard length 350mm/14"
• Can cut to size for smaller fires
CALL MICHAEL ON
0418 582 801
37A001

FUNERAL SERVICES

31R001
Solace
End of Life Services
At Solace we offer ethical and affordable family led and community minded home funerals.
Call us for a complimentary consultation to find out about who we are and what we do.
solaceendoflife.com.au
Bec 0417 307 658
Tasmanian, family owned and located in the Huon Valley

Need a service?
Select a business in the Southern Services and you will be supporting local businesses and local employment
KINGBOROUGH CHRONICLE 6229 3655

GARDENING

ANT'S HOME & YARD MAINTENANCE
GENERAL REPAIRS
MINOR RENOVATIONS
GUTTER & HIGH PRESSURE CLEANING
MOWING/TRIMMING · RELIABLE
NO JOB TOO SMALL · ABN/INSURED
Ph 0432 270 996
antfix@pm.me
2AJ003

Garden Guru
*Mowing *Edging *Brush cutting
*Hedging *Pruning (inc fruit trees and roses)
*Veggie patches *Landscaping
*Green waste removal *ABN *Insured
Call Jason – **0439 003 383**
35C002

Stand out from the crowd.
Call Chelsea at the Kingborough Chronicle on 6229 3655 for packages in the Southern Services

GUTTERING

• No Birds.
• No fire embers.
• No cr*p in your water tank.
Lachlan **0425 240 699**
TASMANIA
GUTTERKNIGHT
GUTTER PROTECTION DAY AND NIGHT
37K001

BIRD AND EMBER PROOF GUTTER GUARD
100% TASMANIAN OWNED GUTTER PROTECTION PROFESSIONALS
✓ Gutter replacements
✓ Colorbond fascia covers ✓ PVC downpipes

31J003
Experienced, professional, local service
FREE, no obligation quote
6239 6615 | 0428 293 619
gutterprotectionsolutions.com.au • msmi5860@bigpond.net.au

HEATING

COMPLETE HEATING
New heater sales
Flue cleans and safety checks
- Summer time only -
Roof restorations and painting
BOOK NOW!
1/40 Patriarch Drive Huntingfield
6239 3505
The Flue Pro
2AT001

LANDSCAPING

NATE'S HOME AND GARDEN WORKS
0406 315 985
hello@nates.com.au
www.nates.com.au
Fencing, retaining walls and garden beds
• *Servicing beautiful Kingborough*
• *ABN / Fully Insured.*
Visit @natesworks for Nate's projects or website for full list of services.
2CC001

PAINTING

35C001
CHANNEL PAINTING
Live local, support local
New homes, renovations, restoration, heritage, roof restoration and spraying.
BOOK NOW - INSIDE WINTER JOBS!
Always use a qualified and insured tradesman
Ph 0408 604 212
info@channelpainting.com.au
channelpainting.com.au
Haymes PAINT

BLUE TONGUE PAINTING
Domestic | Commercial | Industrial
30 YEARS' EXPERIENCE
For a FREE quote,
call **0457 777 396** or email
bluetonguepainting@gmail.com
36E001

Bob deGroot
Painting Services Pty Ltd
RESIDENTIAL SPECIALIST
Qualified trade persons and fully insured
5 year written Master Painters Association Guarantees and 5 year product warranties with all quotes
MEMBER NO 3735
0419 002 321
www.bobdegrootpaintservice.com
37H001

NEED A TRADIE?
Look no further than the Kingborough Chronicle's Southern Services
6229 3655 trades@kchronicle.com.au

PEST CONTROL

31J004
SCUTTLEBUGG PEST CONTROL
✓ RODENT SERVICES
✓ SPIDER SERVICES
✓ ANT SERVICES
✓ SILVER FISH
✓ FLEA TREATMENTS
✓ END OF LEASE SPRAYS
✓ HYGIENE SERVICES
If you're infested, I'm invested!
SERVICING KINGBOROUGH AND HUON REGION
0488 166 410
www.scuttlebugg.com.au

PET CARE

Cats on Summerleas
Modern accommodation for your cat in a peaceful bush setting
✓ Short and long term stays ✓ Open by appointment
Call Kristy and Damien or visit our facebook site to find out more
P. 0444 521 919
E. enquiries@catsonsummerleas.com.au
212 Summerleas Road, Kingston @catsonsummerleas
Online bookings now available
www.catsonsummerleas.com.au
32J003

Weekly advertising for every budget
From sole traders to large companies, the Southern Services trades directory has special packages to fit every budget
Call 6229 3655
KINGBOROUGH CHRONICLE

A Tender Loving Cattery
COUNTRY CAT MOTEL
Sandfly
6239 6506
www.tlcat.com.au
366002

PICTURE FRAMING

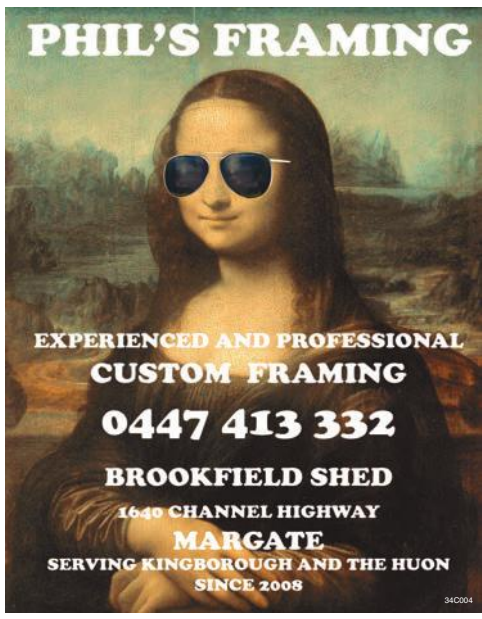

PLASTERING

Mick Straatsma
SHEET PLASTERING
CEMENT RENDERING
30 yrs experience
Sandstone look-alike render
Any type of interior plastering and cornicing
Hole patching
Ph 0407 503 330
34C001

Southern Services

For local trades and services – Advertise your business. Phone 6229 3655 Email trades@kchronicle.com.au

Classifieds 6229 3655 eftpos

PLASTERING

MCNEILL PLASTERING

Solid Plastering, Sand/Cement, Lime Render, Clay Render, Tadelakt, Coloured Render, Waterproofing, Hardset, Restoration/Cornice, Hang and Stop Gyprok, Verandah Lining, Electric Sanding

25 YEARS' EXPERIENCE

Phone Brendan McNeill on **0412 829 734**

28J001

PLUMBING

KINGSTON BEACH **PLUMBING** LIC NO 1008 291

Blocked drain and drain repairs
Hot Water unit installs/repairs
New homes/drains
General maintenance

0438 491 637
kingstonbeachplumbing@gmail.com
28X003

FOR ALL YOUR PLUMBING NEEDS

New homes and renovations
All backflow services
High pressure drain cleaning
Pipe camera and locator services
Hot water cylinders and general maintenance

Blackmans Bay Plumbing LIC NO 1063601
0438 293 723
fred@bbayplumbing.com.au
28B002

PRINTING

100 years in the print industry

BUSINESS CARDS | BROCHURES | FLYERS | POSTERS | POSTCARDS
BOOKS | PHOTOCOPYING | TAX INVOICE BOOKS | ORDER BOOKS
TIMESHEETS | CALENDARS | CORFLUTE SIGNS | PENS | PHOTO PRINTS
BUMPER STICKERS | NOTEPADS | A-FRAME SIGNS | PULL UP BANNERS
STICKERS | LAMINATING | ENVELOPES | LETTERHEADS | RAFFLE BOOKS
MAGNETS | GIFT VOUCHERS | VEHICLE STICKERS | CANVAS BANNERS
WITH COMP SLIPS | STUBBY HOLDERS | COASTERS | BAR RUNNERS | FLAGS
SIGNAGE | INVITATIONS | LABELS | ART PRINTS | GIFT CARDS
BOOKMARKS | PRESENTATION FOLDERS | SCORECARDS | AND MUCH MORE

HUON DESIGN AND PRINT
E: artwork@huonnews.com P: 6266 3104
A: 3351 Huon Highway, Franklin 7113
V1U058

ROLLER SHUTTERS

Mike the Shutter Man

Insulated Aluminium Roller Shutters for Windows & Doors

Free Quotes
0414 684 471
323001

ROOFING

A.F & M.E.G SUTTON ROOFING Pty Ltd

For free quote please call Adam **0407 683 166**
suttonroofing@bigpond.com
Contractor's Licence No. 115575

ALL AREAS • ALL WORK GUARANTEED
20 YEARS EXPERIENCE

New homes • Wall cladding • Insulation batts
Re-roofing • Gutter replacements
Flashings • Gutter protection systems
Colorbond fencing
Stormwater

No job too big or too small!
28N003

OTTEN ROOFING AND CARPENTRY Pty Ltd
LIC NO. 1518984

New Roofs, Re Roofs, Roof Repairs, Fascia, Gutters
Gutter Guard, Downpipes, Wall Cladding, Flashings
Skylights, Roof Ventilation and Home Maintenance

P. 0405 818 184
E. nicholasotten@hotmail.com
32N001

TILING

GALLERIA TILING TAS Pty Ltd

Fully insured and reliable service

Residential and Commercial
New Homes and Renovations
Floor and Wall Tiling
Tile Removals and Repairs
Waterproofing
Screeding and Levelling
Underlaying • All types of tiles

Call today for free quote!
Amy Yun 0451 095 985 • galleriatiling@gmail.com
2A5001

TREE SERVICES

matthew clements tree service
0408 854 644

FULLY QUALIFIED AND INSURED

Tree removal and reduction
Chipping and stump grinding

www.matthewclementstreeservice.com.au
office@matthewclementstreeservice.com.au
V1U060

We can give you simple, clear advice on how to keep your trees healthy for *years*.

livingtreecare.com.au
Call Rod on 0438 042 419
2BB003-3

Living Tree Care.

Weekly advertising for every budget

From sole traders to large companies, the Southern Services trades directory has special packages to fit every budget

Call 6229 3655

KINGBOROUGH CHRONICLE

COMPLETE TREES & GARDENS

QUALIFIED ARBORIST
Small & Large trees pruned
Ornamental/Reductions
Fruit Trees
Complete removals
Free Quotes/Insured

Call Steve
0408 126 748
2B0002

TREE SERVICES

ARBcare tasmania professional arborists

Tree care services in Hobart

Tree removal • Hazard removal • Habitat creation
Hedge trimming • Contract climbing • Pruning

Call Michael on 0405 591 763 or
email michael.arbcaretas@gmail.com
316003

TASSIE TREE CLIMBERS

SPECIALISING IN
✓ Tree felling ✓ Pruning
✓ Chipping ✓ Blocking for firewood
✓ Confined space removals ✓ Qualified & Insured

FREE QUOTES AVAILABLE
p. Shaun Norris 0474 960 122
e. tassietreeclimbers@yahoo.com.au
www. tassietreeclimbers.com
33A001

HUON VALLEY TREE CARE

PROFESSIONAL ARBORISTS

- Tree removals and felling
- Pruning and maintenance
- Arborist reports
- Safe, reliable and efficient
- Fully insured and qualified

Marcos 0417 745 525
E. huonvalleytreecare@gmail.com
www.huonvalleytreecare.com.au
331001

37R002

For all your tree care needs

Fully qualified and insured with 18 years' experience

0481 466 750

TRENT DOWLING **ARBORIST**

TREE REMOVAL AND CHIPPING

Need a service?

Select a business in the Southern Services and you will be supporting local businesses and local employment

KINGBOROUGH CHRONICLE 6229 3655

WINDOW CLEANING

Window Cleaning

Specialising in Private Homes.

Reach & Wash System for High Windows, Pressure Cleaning.

Experienced Window Cleaners.

Ph Paul on 0402 099 326
hobartwindowcleaning@gmail.com
2AQ002

CHURCH NOTICE

BAHÁ'Í FAITH

"O God! I will no longer be full of anxiety, nor will I let trouble harass me, I will not dwell on the unpleasant things of life." kingborough@tas.bahai.org.au

BARGAINS

YAMAHA PSR-140 keyboard with stand, exc cond, $80. Ph 0439 793 009.

BOATS AND MARINE

HISTORIC 16ft Clinker, approx. 1895, needing restoration, new decking and gunnels. 7ft beam, $500. Ph 0474 752 863 or 0429 727 215.

TRAILER Sailor yacht, $12,000. Ph 0474 752 863 or 0429 727 215.

MACHINERY

INTERNATIONAL tractor. $2000. Ph 0474 752 863 or 0429 727 215.

MOTORS & ACCESSORIES

2008 NISSAN NAVARA, 2.5L turbo diesel D22 4x4 dual cab, 323,000km (top end rebuilt at 260,000km), manual, 12 months rego, brand new heavy-duty clutch, brand new flat tray, 3in. suspension lift, 33in. tyres, serviced every 5,000km. $10,000. Can come with rooftop tent and other 4x4 accessories. Located in Cradoc. Call Nathan for more details on 0448 881 128.

TARAGO (Wombat) van, good motor, registered, $1500. Vita van (needs electronics looked at), $4000. Sprinter van (motor etc good cond, body shot), $2000. Ph 0474 752 863 or 0429 727 215.

PETS AND LIVESTOCK

KELPIE pups, 11 weeks, red and tan. Good for cattle, sheep and pet. Ph 0448 455 474.

PUPPIES for sale. Jackroodles $950 each, 12 wks old. Plus, dairy cow and sheep. Ph 0474 752 863 or 0429 727 215.

WANTED TO BUY

VIDEO game consoles and games, preferably in box and from before 2000. Nintendo, Sony, and Sega. Phone 0428 458 638.

LOST & FOUND

FOUND - Cash, ladies' watches, mobile phones & assorted men's, ladies' & children's push bikes. Please contact Kingston Police Station. Phone 6173 2090.

FOR RENT

4 bedroom beach house for rent. Garden Island Creek. Available beginning of September. References are required. Contact 0408 389 282.

END ROLLS

MEMORIALS

Y8E001

Local Stonemason in the area available for appointments

Dobsons monumental works

4th Generation Stonemasons

Since 1945 Dobson's has been undertaking monumental work throughout Tasmania.

With fully qualified stonemasons, our clients can be assured that their needs will be met in a caring and professional manner.

For a copy of our brochure phone us on

6228 2360

F: 6228 7916 E: admin@dobsonsmonumental.com.au
A: 72 Hopkins Street, Moonah
www.dobsonsmonumental.com.au

Classifieds

6229 3655

FOR SALE

ELECTRIC wheelchair, as new. $1500. Phone 6264 1479.

GENTECH 9.5 KVA, Honda engine (Japanese engine). Had little use. Generator $4750. Ph 6239 6374.

GLASS grey and clear, size to 2m x 1m. Toughened panels $15, laminated $20, double glazed $40 - 3 x grey 1926x812, 1 translucent 1880x638. Ph 0427 674 783.

MOTO CADDY electric golf buggy with seat, charger and near new battery, excellent reliable unit, $400 ono. Ph 0407 050 055.

FOR SALE

MOTORHOME cover, Tyvek RV, 20ftx23ft, all climate, $250. Ph 6227 1278.

POLE saw, petrol, as new, 2.2m bar, $180; vacuum bed surface grinder, 3ph, complete with pump, bed size 600mmx450mm, offers. Ph 0417 521 363.

TEN sheets 2400 x 1200 x 9mm Q'ld Hoop Pine stamped Marine Grade F17, $700 the lot. Collect at Port Huon. Ph 0438 516 854.

ADVERTISE IN THIS SPACE FROM $10

Call the Kingborough Chronicle **6229 3655**

BARGAINS

ADVERTISE *Free*

Place a 'FOR SALE' advertisement for

ONE SINGLE ITEM

for $100 or under and we'll place it for **FREE** in the '**BARGAINS**' section in the next edition of the **Kingborough Chronicle** and/or **Huon News***

Which newspaper?

Kingborough Chronicle ☐ Huon News ☐
Both newspapers ☐

NAME: .....

ADDRESS: .....

.....

POSTCODE: .....

PHONE: .....

(Name and address not for publication)

Kingborough Chronicle
HUON NEWS

*Conditions apply.
Complete this form and bring or post to 3351 Huon Highway, Franklin 7113. FREE advertisements are for private sales, single items only.

36E002

From back page. Two women's games were held under the new lights at Clennett's Lightwood Park. The Lions had a close game against Taroona but were unable to defeat their opponents in the Women's Super League game, losing 4-3. Pictured Niki Moutsatsos. The Lion defeated the Clarence Zebras 3-2 in the Southern Women's Championship. (PS Carolyn Whitehouse)

The Kingborough Tigers Seniors and Lauderdale Bombers lined up before their match on Saturday, August 5 in their Indigenous guernseys and a Welcome to Country ceremony was held. Seniors pictured with Juniors. (PS Carolyn Whitehouse)

The Seniors started off strong, shooting to the lead 5.4.34 to 0.2.2 at the first break. They maintained their lead, winning 9.17.71 to 6.10.46. Pictured Ambrose Brereton. The U18s lost and the Development League Tigers won 8.15.63 to 5.6.36. (PS Carolyn Whitehouse)

The Kingborough Lions United Football Club held the FIFA Women's World Cup Legacy event on Friday, August 4. Two women's games were held that evening to celebrate the Women's World Cup and the recent upgrade to the Lightwood Park facilities. Pictured Alfred Hess, Carlee Milikin and Kobe Kemp with special guest Emily Gielnik, a Matilda with 58 games under her belt (third from left). More on page 23. (PS Carolyn Whitehouse)

GOLF RESULTS

Kingston Beach Golf Club-Women's

Tuesday 18 Hole Stableford, July 25

P. Dixon 40, T. McMichael 37 c/b.

Ball rundowns: R. Lamprill 37, C. Dwyer 34, D. Hunnibell.

9 Hole Stableford

R. Halton 20, C. Miller 17.

Ball rundowns: S. Fielding 16.

Thursday 18 Hole Stableford, July 27

S. Scollard 40, K. Banks Smith 38.

Ball rundowns: C. Mathers 36, J. McMeekin 35, P. Donaghy 33.

9 Hole Stableford

L. Brown 17, M. Wisniewski 14.

Ball rundowns: B. Morgan 13, M. Adams.

Kingston Beach Golf Club-Men's

Midweek Stableford, July 26

Division 1: R. Lancaster 39, K. Roberts 37.

Division 2: L. Adams 38, T. O'Sullivan 35.

Division 3: S. McKay 38 c/b, G. Johnson.

Ball rundowns: G. Harms 38, J. Kennedy, A. Barber 37, M. Brown, J Nunn.

Nearest the pins: 1st P Roberts, 7th V. Sorrentino, 16th S. Warrington, 18th R. Demmer.

Seniors: B. Wignall 37, S. Purdon 35.

Ball rundowns: P. Roberts 35, T. Rawson.

Nearest the pin: 16th D. Nejman.

Les Lees 18 Hole Weekly Comp, Friday, July 28

H. Smith 35, J. Savage 30.

Saturday Stableford, July 29

Division 1: S. Louw 45, C. Ribbon 39.

Division 2: T. Maine 39, M. Grimes 38.

Division 3: W. Jones 38 c/b, G. Harms.

Ball rundowns: P. Leary 37, N. Studley 37, R. Chandler, R. Sassin 36, C. Palmer, A. Butt, R. Styles 35, R. Abbott, J. Savage.

Nearest the pins: 1st G. Leitch, 7th J. Savage, 8th S. Terhell, 16th T. Lesser, 18th D. Loveless.

Seniors: B. Armstrong 36, C. Willoughby.

Nearest the pin: 16th T. Knight.

North West Bay Golf Club-Women's

Thursday Red Stableford, August 3

18 holes

T. Moon 32 c/b, S. Michael 32 c/b, C. Thompson 32, Y. Jarman 29 c/b, S. Hall 29.

9 holes

C. Duggan 15, P. Irvine 11, S. Ball 10 c/b, C. Goodwin 10.

North West Bay Golf Club-Men's

Wednesday Stableford and Monthly Medal, August 2

Division 1: M. Moon 36, K. Latham 34.

Division 2: G. Cobern 35, G. Dwyer 33.

Place getters: N. Sorensen, M. Oakley, B. Denton 33, R. Ford, D. Puller, D. Robson, F. Kohl, R. Elwell 32, N. Genaris, S. Avery 31.

Nearest the pins: 7th M. Moon 129cm, 10th N. Sorensen 218cm, 14th R. Ford 274cm.

Birdies: 14th P. Sullivan.

Monthly Medal: M. Moon 36.

Saturday Stroke and Monthly Medal, August 5

A Grade Nett: K. Michael 76, B. Eaton 77.

A Grade Gross: L. Simpson 83.

B Grade Nett: R. Campbell 68, G. Wys 69.

B Grade Gross: G. Wys 82.

C Grade Nett: C. Hands 68, R. Brown 73.

C Grade Gross: K. Van Driezum 96.

Ball winners: W. Su 73, A. Rees 74, A. Creswell, A. Dabrowski 75, K. Woods, C. Webb 76, M. Glock, R. King 77, R. Worsley, D. Goetzke 78.

Nearest the pins: 7th A. Creswell 322cm, 10th C. Hands 380cm, 14th C. Webb 745cm.

Monthly Medal: C. Hands 68.

Better PERFORMANCE CAR CARE

KINGSTON AND MARGATE WORKSHOP SPECIAL COUPON

$40 Off any service or repair at Better Performance Car Care's Kingston or Margate workshops

Cut out and bring in or call 6229 2830 and say you saw the coupon in the Kingborough Chronicle

KINGSTON 5/54 Browns Road 6229 2830 MARGATE 1718 Channel Highway 6267 2830

COUPON REDEEMABLE ONCE PER REGISTRATION. COUPON EXPIRES 30/09/23

M16804

At the recent Highland Men's Golf Championships at Bothwell Golf Club, 16-year-old Tasmanian Junior Captain and North West Bay Golf Club member Eli Monaghan came gross runner up with a score of 71. Fellow Tasmanian Junior team member Edison Lee came second gross runner up with a score of 72. A strong state-wide field of 120 competitors entered. (PS Ratho Golf Links)