Free online at www.kingboroughchronicle.com.au

Kingborough Chronicle

FREE!

AT THE HEART OF THE COMMUNITY

ISSUE No. 694 | Ph: 6229 3655 • Email editorial@kchronicle.com.au | TUESDAY, 22 AUGUST, 2023

Kingborough health and wellbeing check

Kingborough Council is beginning a public consultation on the health and wellbeing of the Kingborough community.

Kingborough Mayor Paula Wriedt said Council had received a state government grant to develop and implement a health and wellbeing plan for the community.

"To help us develop the plan, Council will be running public engagement with the Kingborough community," Cr Wriedt said.

"The engagement will involve a community survey, consultation with health professionals, public workshops and events over the next eight weeks to gather and determine the community health and wellbeing needs before developing the plan.

"Events and workshops will provide 'taster' sessions like healthy cooking on a budget, low impact bootcamp sessions at Kingston Park, community yoga, nature activities and various health talks.

"Through this engagement Council will investigate ways of increasing social inclusion and connectivity through our nature, arts and cultural programs."

The surveys will help to identify gaps in community participation in health and wellbeing programs and finding the barriers to involvement will be a priority for Kingborough Council.

A particular focus will be on ways to connect with those who are isolated or not currently participating in health and wellbeing programs.

Kingborough Council hopes to launch the health and wellbeing program for World Health Day in April 2024.

Council considers housing reforms

The Tasmanian Government has welcomed more funding for housing in Tasmania announced at National Cabinet last week.

"Tasmania is strongly placed to secure its fair share of the newly announced $3 billion New Home Bonus," Premier Jeremy Rockliff said.

The New Home Bonus will be awarded to states and territories if they help reach a new target of 1.2 million new homes over five years.

"A nine-point Better Deal for Renters was agreed at National Cabinet, and I am proud to say that Tasmania largely already delivers on seven of these measures," Premier Rockliff said.

The Better Deal includes measures such as reducing rent increases to once a year and considering options for better regulation of short-stay rental accommodation.

The latter has also been considered by Kingborough Council.

Council's Monday meeting discussed the impact of short-stay accommodation on the local rental market.

"Council resolved that a report be prepared assessing this impact and considering options for ameliorating any such impact on housing and rental affordability in Kingborough," the meeting agenda read.

More on page 3

Kingborough Council welcomed new citizens to the community at a recent Citizenship Ceremony. Pictured Javier Pascolutti, Graciela Montivero and Kingborough Mayor Paula Wriedt. More on page 17. (PS)

Customised Design.
With a huge range of fabrics and styles available, curtains can suit any home decor.
Call us on 6229 5354!
M08321
tassieblinds
Quality products. Honest pricing.
11 Channel Hwy, Kingston · tassieblinds.com.au

KPP
KINGSTON PANEL & PAINT
ALL INSURANCE REPAIRS
ALL SMASH REPAIRS
43 Patriarch Drive Huntingfield
P: 6229 7548 F: 6229 6158
E: info@kingstonpp.com.au
RTA-AU35026
M11153

GOOD PRICE PHARMACY WAREHOUSE
FATHER'S DAY SUNDAY 3 SEPTEMBER
Joop! Homme 125ml EDT
$24.99 ea
Save UP TO $42.01*
Sale ends Wednesday, September 6
KINGSTON
PH: 6229 9411
3/14, Channel Highway, Kingston TAS 7050 (behind Shiploads)
Opening Hours
Monday to Friday: 8.30am to 6.30pm
Saturday: 9am to 5pm
Sunday: 10am to 4pm
M10136

Advocate LAWYERS
7 John St, KINGSTON 6204 9000
Expert legal advice with local knowledge
www.advocatelawyers.com.au
FAMILY LAW | EMPLOYMENT | COMMERCIAL
WILLS & ESTATES | CONVEYANCING

Cold? Installing Honeycomb Blinds can help keep your home warm in winter.
Call 6229 5354 to learn more!
tassieblinds
Quality products. Honest pricing.
11 Channel Hwy, Kingston · tassieblinds.com.au
M9689

HA09849
LIC. 15609260
GRIGGSELECTRICAL
0418 122 986
admin@rgelec.com.au

FRED DIREEN EXCAVATIONS PTY LTD
& SKIP BIN HIRE
1.8 - 5.5 - 14 TONNE EXCAVATORS
7 & 10 YARD TIP TRUCKS
ROCK BREAKER
BOBCAT
ROLLER
LASER LEVEL
AUGERS
EXPERIENCED OPERATORS
0448 978 974 FRED | 0419 338 859 BRENDON
HN3J021

Kingborough Chronicle
AT THE HEART OF THE COMMUNITY

ESTABLISHED 2009. ISSUE No. 694.

Kingborough Chronicle is published weekly on Tuesday.
CAB Membership Application Approved October, 2009

CONTACT

HEAD OFFICE: 3351 Huon Highway, Franklin. TAS. 7113.
POSTAL: PO Box 306, Kingston. TAS. 7051.
TELEPHONE: (03) 6229 3655
EMAIL: **GENERAL** office@kchronicle.com.au
EDITORIAL editorial@kchronicle.com.au
ADVERTISING sales@kchronicle.com.au

Printed and published by Robert Donald Yeates, 3351 Huon Highway, Franklin for the *Kingborough Chronicle*. Responsibility for election comment is accepted by the publisher.

COPYRIGHT

The publisher of the *Kingborough Chronicle* is the owner of the copyright in all advertisements (including artwork) prepared by the servants and/or agents of the newspaper on behalf of its advertisers.

Neither the newspaper's advertisers nor any other person on their behalf are authorised to publish, reproduce or copy in any manner, any of the said advertisements (including artwork) without the prior written licence of the newspaper.

CORRESPONDENCE

Mail letters to: PO Box 306, Kingston. TAS. 7051. Name, address and phone number for verification purposes must be included. Letters must be signed. Letters may be edited. Those exceeding 500 words will be returned to sender, or edited. Preference will be given to letters intended for publication solely in the *Kingborough Chronicle*. Signed letters may also be sent by **email:** editorial@kchronicle.com.au

RESPONSIBILITY

Please check your advertisement on the first day and bring any errors to the attention of the *Kingborough Chronicle* immediately. *Kingborough Chronicle* makes every effort to avoid errors.

We regret that we cannot be responsible for any errors beyond the first day if you fail to bring it to our attention.

No allowances can be made for errors not materially affecting the effectiveness of the ad. Position cannot and will not be guaranteed. All claims for adjustment or credit must be made within seven days after billing date. We reserve the right to revise or restrict any ad we deem objectionable and to change the classification when necessary to conform to the policy of this newspaper.

In the event an advertisement is omitted from publication, we assume no liability for such omission.

(PS) at the end of a caption means **'Photo supplied'** and these photos cannot be ordered.

VCPA
Kingborough Chronicle is a member of the Victorian Country Press Association Ltd.
Lists of Victorian country non-daily newspapers at: **www.vcpa.com.au**

Pick up our latest issue FREE from:

Adventure Bay Store
Alonnah Post Office
Alonnah Store
Baxter's IGA Sandy Bay
Baxter's IGA Snug
BIG W Channel Court
Blackmans Bay Newsagency
BP Kingston
Caltex Kingston Town
Channel Court
Channel Museum
Clennett's Mitre 10
Coles Kingston Plaza
Elders Real Estate, Margate
Fall Real Estate
First National Kingston
Harcourts Kingston Beach
Hill Street Blackmans Bay
Hotel Bruny
Huon Valley News, Franklin
Kettering Central
KFC Kingston
Kingborough Community Hub
Kingston Beach Takeaway
Kingston Library
Kingston Town Centre
Margate IGA Supermarket
Margate Pharmacy
Margate Post Office
Meg Webb MLC Office (Denison House)
Meredith's Orchard
Middleton Store
Phoenix Restaurant, Snug
Redwood Road Community Centre
Sandfly Store
Salamanca Market
Snug Beach Caravan Park
Snug Butcher
Snug Caltex
Woodbridge Post Office
Ye Olde Oyster Cove Store

Kingston Primary's School's Lil Explorers celebrated Book Week early with staff dressing up as characters from some of the Explorers' favourite picture books. (PS)

Oyster Cove Store Open every day during this time - 7am to 7pm

FRESH LOCAL PRODUCTS
Potatoes, Pumpkins, large range of Vegies

SPECIALTY BREADS
Sourdough Ancient grains, Summer Kitchen, Pigeon Whole, Healthy Bake Organic, Spelt, Korasan

FRESH PICKED
Apples & Pears
Straight from local orchards
All your favourite varieties

Cnr Channel Highway, Oyster Cove and Nicholls Rivulet Road • 6267 4340
To view our full range head to www.oystercovestore.com.au
M08876

WORLD GRATITUDE DAY

CELEBRATION

When:
Thursday 21 September
10 am - 12 pm

Where:
Kingston Twin Ovals

Registrations required:
https://events.humanitix.com/world-gratitude-day-for-volunteers or Phone (03) 6211 8200

Please join us for Kingborough Council's World Gratitude Day Event to celebrate all volunteers!

Presentation/workshop by author, award-winning educator and experienced researcher Dr Kerry Howells. Followed by lunch and opportunity to meet your peers.

M15901

KINGBOROUGH COMMUNITY HUB
Goshawk Way KINGSTON
(03) 6211 8200
www.kingborough.tas.gov.au
Kingborough

KINGSTON

Costume library for Book Week

Franklin MP David O'Byrne decided to get involved in Book Week with help from volunteer Ange.

Ange is a retired teacher and advocate for literacy.

After months of planning and hard work, which Mr O'Byrne largely attributes to Ange, the team have launched a Book Week costume library.

"We have managed to collect hundreds of costumes, all sizes and ages, for families to borrow for the day," Mr O'Byrne said.

"The costumes also come with a book.

"Each school will be given a list so families in need can select their costumes for the Book Week activities and it will be ready for them at the school the morning of the parade."

The costume library is currently being trialled at Kingston Primary School and Rokeby Primary School.

"We thank them both so very much for allowing us to help and try and make a difference," Mr O'Byrne said.

"If you are a family that attends one of these schools and you need a little bit of help in getting a costume, we can help.

"We want to make sure that nobody misses out on the fun."

The *Kingborough Chronicle* wants to see your Book Week costumes.

Email your photos to editorial@kchronicle.com.au

Street stepping down as Leader

Liberal Member for Franklin Nic Street revealed in a statement last week "In consultation with the Premier, I have made the difficult decision to relinquish the role of Leader of the House of Assembly".

"I haven't made this decision lightly, nor have I made it quickly.

"For my own health and wellbeing, it is the right time to step back from this important role."

The Attorney-General, the Honourable Elise Archer MP has assumed the role of Leader of Government Business in the House of Assembly.

"I am grateful for the opportunities the role of Leader has afforded me," Minister Street said.

"I know, as a former Speaker of the House, the Attorney will ensure the government continues to deliver its strong legislative agenda."

Locals Frontline

Kingborough Lions United Football Club has expressed their well wishes to Dave Brown and Mattie Pickering.

Matt and Dave are travelling to Ukraine as volunteers for Frontline Medics, providing support on the ground during the conflict.

They will treat and evacuate civilian and military war victims from conflict zones and conduct cross border evacuations when deemed medically necessary.

Mr Brown is a parent of one of the young Kingborough Lions and has been assisting with first aid throughout the 2023 season.

NATO'S AUTO
SERVICE & REPAIR
QUALITY WORKMANSHIP AT A FAIR PRICE

M12652
Servicing and repairs • Electrical
Brakes and clutches • Suspension and steering
Fitting of 4x4 accessories • Log Book servicing
Call Nathan 6200 9215 / 0407 365 615
2/6 Patriarch Drive, Huntingfield
TACC
WORKMANSHIP GUARANTEED, FULLY INSURED

Debating short-stay accommodation

From front page

Data obtained from the Tasmanian Government indicates there are 464 short-stay accommodation facilities in Kingborough, with over half (246) of these being primary residences, as of September 2022.

Approximately half of all Kingborough short-stay accommodation is on Bruny Island.

There are also 45 properties being used for short-stay accommodation in Blackmans Bay, Bonnet Hill, Taroona, Kingston and Margate.

Council's meeting agenda suggested there are a range of advantages and disadvantages to short-stay accommodation.

Kingborough, for example, has limited commercial accommodation options for tourists.

Short-stay accommodation encourages tourists to spend more time and money in Kingborough.

Concerns include local impacts such as parking, traffic, noise and privacy.

The biggest concern, however, is the potential to divert accommodation from the long-term rental market, subsequently decreasing rental availability and increasing rental prices.

There is no data available to assess whether this is occurring in Kingborough.

Given this lack of evidence, Council's meeting agenda proposes it is unnecessary to implement approaches to regulate or discourage short-stay accommodation at this time.

Minister for Housing and Construction and Liberal Member for Franklin Nic Street was enthused by the National Cabinet's housing plans.

"I'm looking forward to working through the details of the announcement with Federal Housing Minister Julie Collins about how these new commitments will benefit Tasmania," Minister Street said.

"I know housing is one of the biggest issues in Kingborough," Minister Collins said.

"Too many members of our community are facing housing challenges which is why the government is committed to taking action.

"National Cabinet's new commitments will deliver lasting change with states and territories, and ensure more residents in Kingborough and around the country have a safe place to call home."

Josh Lording from Kingston will travel to Western Australia in October for the Australian Open Sides Championship with the Bowl's Tasmania Men's Open state team. (PS)

Lordo selected for state team

The Bowls Tasmania Men's Open selectors have announced Kingston resident Josh Lording ('Lordo') has been selected in the Men's Open state team.

They will participate in the Australian Open Sides Championships being played at Sorrento in Western Australia in early October 2023.

Josh plays for Sandy Bay and his selection in the state team followed after the withdrawal of Josh Appleyard.

Palliative care award winner

Kingborough Council Community Development Officer Melissa Staples is the winner of the Outstanding Achievement in Palliative Care award.

Mel has worked on various projects designed to increase death literacy and promote conversation and engagement with palliative care in the Kingborough community.

She spearheaded the Kingborough Death and Dying expo, hosted screenings for movies dealing with death literacy, started up a monthly death café, hosted a panel most recently for Palliative Care Week and is now organising events for Dying to Know Day.

She engages with palliative care and the wider community, bringing together service providers to better the experiences of the community.

Mel has worked for Kingborough Council for a long time and has successfully organised events and opportunities for community engagement.

Advertisement

FOR A GREENER AND FAIRER FUTURE

ROSALIE WOODRUFF MP
TASMANIAN GREENS LEADER
MEMBER FOR FRANKLIN

E: rosalie.woodruff@parliament.tas.gov.au
Ph: 6212 2260 | tasmps.greens.org.au

Authorised by Rosalie Woodruff, Parliament House Hobart, TAS, 7000.

WHAT'S ON @

Margate Tavern

$20 Seniors Menu
Tues-Fri lunch only

Tuesday Burger Night
Free pot of beer with any burger, only $20!

Thursday Parmi Night
Your choice of parmi with pot of beer or house wine only $22!

6267 1609
1704 Channel Hwy, Margate
M15903

M16100

Sandfly Hall Market
This Saturday, August 26
10am – 2pm
For enquiries, phone 0408 974 512

Woodbridge Village Store

Enjoy the finest coffee and homemade cuisine with Kaan and Rosie. Join us for a delightful dining and take-away experience!

Breakfast • Lunch • Catering

Tuesday - Sunday * 8am-4pm

3446 Channel Hwy, Woodbridge
(03) 6267 4044
M16559

ADVERTISEMENT

Please contact my office if I can be of any assistance

Catryna Bilyk
Senator for Tasmania
Kingston Plaza
(03) 6229 4444
catrynabilyk.com
Authorised by C. Bilyk, ALP, 3/20 Channel Highway, Kingston, Tas.

Labor
M14157

MEREDITHS ORCHARD

MANDARINS $2.99 KG

BANANAS $3.25 KG

WHOLE FROZEN SCOTCH $15.99 KG

KENNEBEC POTATOES $1.50 KG

BALDUCCI PASTA RANGE $1.50 EA

WHOLE RUMP $16.50 KG

5% OFF FOR SENIORS
EVERY TUESDAY AND THURSDAY

Fresh food
LOW PRICES

Weekly specials run from Tuesday to Saturday, or unless sold out

Phone orders welcome on 6267 2395 or message us on Facebook

1830 Channel Highway, Margate

7am - 6pm Monday to Saturday
8am - 6pm Sunday

M16036

Cantiamo Ladies Choir concert

Cantiamo Ladies Choir held a concert on Sunday August 13 at the Kingston Uniting Church.

Playing to a full house, the choir presented a varied repertoire ranging from Morricone to Faure and Bach and ABBA.

Musical director Priscilla Richardson conducted whilst accompanist and Blackmans Bay resident David Carr played piano.

Some of the choir members were from Kingston, Blackmans Bay and Margate.

Support act were the Silvertones, a male a cappella group who delighted the audience with their very smooth harmony singing.

An added highlight was a short dramatic act featuring local award-winning actors Chris and Judith Cornish telling the true story of a Yorkshireman (Mr Fox) who settled in Hiern Road, Blackmans Bay.

The next local concert will be December 3 at the same venue.

The Silvertones presented their smooth harmonies. (PS)

Cantiamo Ladies Choir presented a varied repertoire ranging from Morricone to Faure and Bach and ABBA. (PS)

Chris Cornish as the dour Yorkshireman who settled in Hiern Road. (PS)

KINGSTON

Summerleas Road underpass update

Councillor David Bain asked for an update on the Summerleas Road underpass project at a recent Kingborough Council meeting.

The Director Engineering Services said "We are still going through the design at the moment".

"It's a fairly tricky location because of the amount of room that we have to play with and some of the other environmental considerations that we have to manage as well.

"In terms of construction, we will be looking at trying to minimise inconvenience so we will look at school holiday times, probably early next calendar year is what we are aiming for, for construction."

ADVERTISEMENT

JULIE COLLINS MP

If you require assistance on any Federal matter please contact me.

T: 6244 1222
E: Julie.Collins.MP@aph.gov.au
W: www.juliecollins.com

A: 18 Ross Ave (PO Box 38)
Rosny Park TAS 7018

Labor

Authorised by Julie Collins MP, ALP Tasmania, 18 Ross Avenue, Rosny Park TAS 7018.

M13833

xero

Contact Jenny for
Xero consulting/bookkeeping

Ph 6229 1422
jenny@halefinancial.com.au

M13026

xero CERTIFIED ADVISOR

Hale Financial Pty Ltd
26 Channel Highway
KINGSTON

creative CURTAINS

Winter is here!

Keep out the cold by insulating with new curtains and blinds!

FREE MEASURE AND QUOTE
LIZ HOLMBERG
0419 398 966

HN3K020

ADVERTISEMENT

SENATOR CLAIRE CHANDLER

LIBERAL

Liberal Senator For Tasmania

Contact my office if you require assistance

42 Bridge Street, Richmond, TAS 7025
SenatorChandler 03 6260 2018
Senator.Chandler@aph.gov.au
senatorchandler.com.au

Authorised by Senator Claire Chandler, Liberal, 42 Bridge St, Richmond TAS 7025

M13861

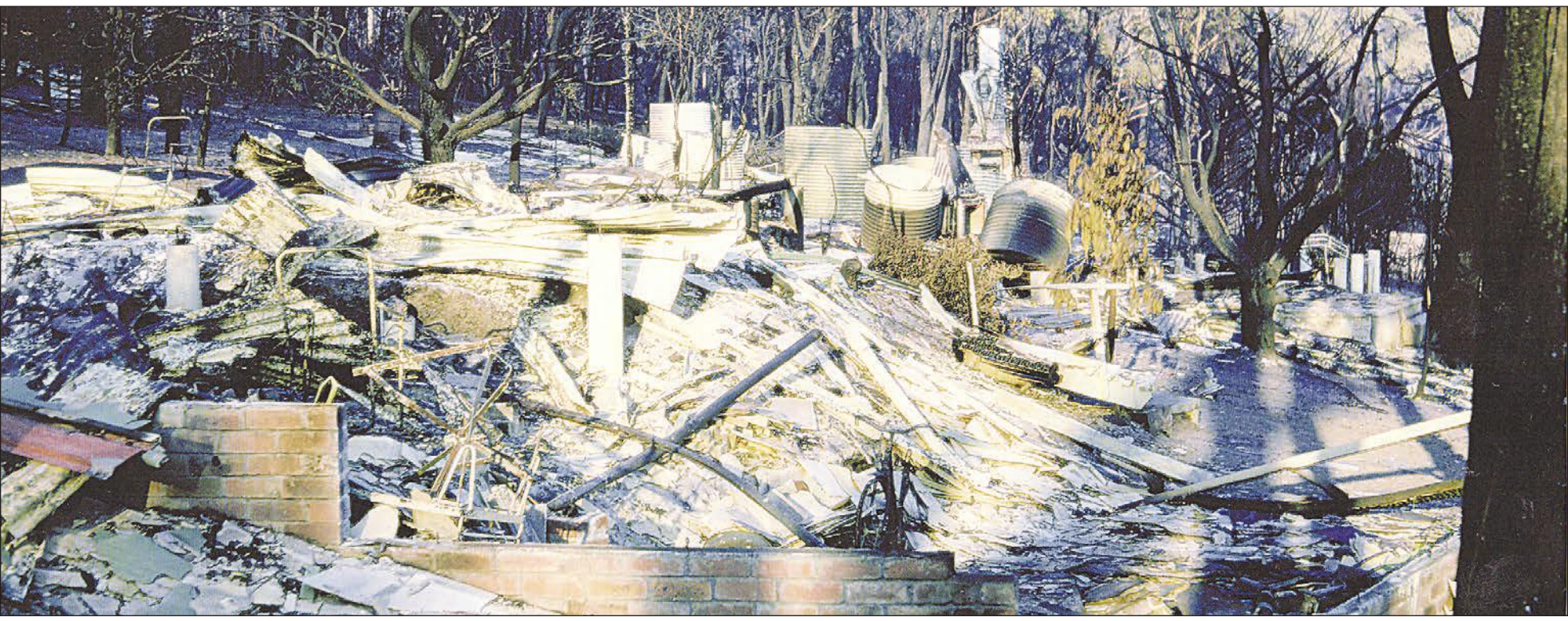

Conningham after the 1967 bushfires. The wildfires in Maui, Hawaii has reminded the local community of the devastating effects of bushfires, and the Lions Club of Kingborough are seeking support from the local community to send funds to Maui. (PS)

Tragedy far away hits close to home

The disastrous and deadly Maui wildfires are a grim reminder of what happened to southeast Tasmania on Tuesday, February 7, in 1967.

On an extremely hot summer's day a series of wild bushfires left a trail of destruction; 62 people died, 900 were injured, and over 7000 were left homeless.

The region around Hobart saw fires fanned by high winds so horrific that the countryside was laid bare, homes, factories, and infrastructure ruined.

Snug, along with many other small towns, suffered irreparable damage.

"Residents today of the Huon and Channel region need to remember what damage a wildfire can do, creating havoc and destruction to the fabric of life as we know it today," David Hopkins from Lions Club of Kingborough said.

"This year the island of Maui, Hawaii on Tuesday, August 10 saw the deadliest US wildfire in more than 100 years.

"It broke out in the region suffering from drought conditions, the fires fanned by the vicious high winds of Hurricane Dora saw the dry grasslands and housing settlements transform the island into a tinderbox."

The Lions Club of Kingborough are seeking the support of the local community to send funds to Maui.

There are six Lions Clubs in Hawaii already helping, and every dollar and cent raised through the Lions Club of Kingborough will be sent to assist them with aid and rebuild what was lost.

"Power and communications were lost, exacerbated by the ferocious winds fanning the fires unabated, destroying buildings and vehicles with people fleeing to find safety," continued David.

"The historic township of Lahaina, a popular tourist destination with buildings of cultural significance, was significantly destroyed, leaving an estimated destruction bill of many billions.

"Officials with cadaver dogs continue to search the wreckage for unaccounted victims of this tragedy, now at more than 100 people.

"In the aftermath of Maui, which is so close to what we suffered some 56 years ago, Lions Clubs locally and worldwide will endeavour to provide relief funds to assist in the rebuilding of the island's communities.

"To this end, the Lions Club of Kingborough seeks your donation in support," said David.

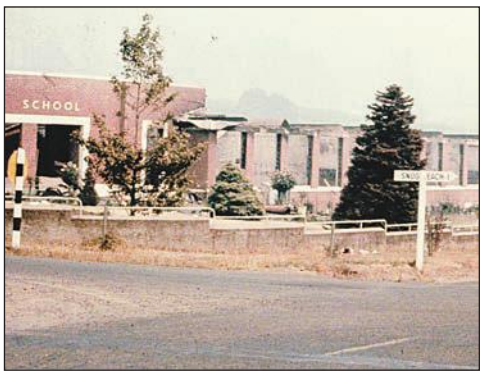

Snug, along with many other small towns, suffered irreparable damage in the 1967 bushfires. The disastrous Maui deadly wildfires are eerily similar to 1967 bushfires in southeast Tasmania. The local Lions Club of Kingston are raising funds to send to their sister clubs in Maui. (PS)

LIONS CLUB of KINGBOROUGH

URGENT APPEAL

For DONATIONS to the DISASTER Relief of

MAUI, Hawaii.

The County was devastated by a wild fire that incinerated almost the whole Township of Lahaina, virtually a wipeout. The popular tourist destination is the scene of the deadliest US fire in over a century, over 100 people have died, over 2200 homes and historic cultural landmarks destroyed and many thousands of residents displaced.

LIONS CLUBS INTERNATIONAL FOUNDATION is relaying disaster relief funds to the sister HAWAII Lions Foundation, where aid and long term reconstruction on the island of Maui with its 6 Lions Clubs is already underway.

Kingborough and Huon Residents REMEMBER BACK to Feb.1967 when our Region was devastated and the world came to help...

DONATIONS by DIRECT DEPOSIT To:

BSB 807 009 A/C 3018 2734 Ref. Maui

Lions Club of Kingborough.

Part of LIONS CLUBS INTERNATIONAL's Charter of ethics is that, ALL funds that come from the Community, in their entirety, every cent, must go back to the Community.

M16808

Tarremah students cook for community

Recently five Year 9 students from Tarremah Steiner School, Huntingfield cooked 40 meals to be frozen for Kingston Neighbourhood House (KNH).

The ingredients were kindly donated by Year 9 families.

Year 9 had studied *The Simple Gift*, a collection of fictional poems about a young boy experiencing homelessness in regional Australia.

They began looking into the experiences of people during the current cost of living crisis and thinking about what they could do.

The next day, a teacher heard David Morse from KNH speaking on ABC Radio.

KNH provides frozen meals directly to members of the community who are in need, as well as distributing meals to local shelters assisting people facing homelessness.

David spoke about how KNH really needed food donations and meals.

Each class at the school will bring in the ingredients to cook 50 meals for one week in the term.

Year 9 collect these ingredients and cook with them on a Thursday to then donate to KNH.

They are planning on continuing the program until the end of the year.

The first of many meals cooked by students at Tarremah from ingredients supplied by the school community. (PS)

Lincoln Dale, 8, was presented with his Joey Scouts Challenge Award, the peak award in the Joey Scouts section. (PS)

Joey Scouts award winner

On August 10, 8-year-old Lincoln Dale was presented with his Joey Scouts Challenge Award, the peak award in the Joey Scouts section.

Lincoln is a member of the North West Bay Sea Scouts, Snug.

He has been in the Joeys section for three years and has achieved awards for basic bushcraft, bushwalking and camping.

He has also completed six independent special interest projects, led and assisted activities for the other Joey Scouts and planned and led an 8km adventurous journey hike on the Pipeline Track.

TAROONA

Discussing Metro mishap

Kingborough Councillor Kaspar Deane asked whether a discussion had been held with Metro Tasmania in light of a Metro bus delaying after school traffic in Taroona when it got lodged.

Cr Deane suggested "This is something that has been happening for many years".

General Manager Gary Arnold said he had made contact with the Metro Tas CEO who advised the operations team were investigating the incident.

Mr Arnold noted that in the last 18 to 25 months there has been a high turnover rate of drivers at Metro, which he suspects has played a part in the frequency of such occurrences.

Green and gold

Kingborough schools dressed up green and gold on August 6 to show their support of the Matildas who played against England in a FIFA Women's World Cup semi-final.

The Tasman Bridge was also lit in green and gold that evening.

Kingston Primary School chess club also dressed up in support as they played their own game. (PS)

Snug Primary School dressed up to support the Matildas. In front Rosie Brothers, Gemma Riley-Smith, Harry Crawford. In back Manning Ramsden and Isabel Smith. (PS)

Consultation underway on AFL team home

The Tasmanian Government has begun discussions with Greater Hobart councils to find a home for Tasmania's AFL Team.

The team's training and administration facility will underpin the attraction and retention of high-quality players, coaches, support staff and administrators to the club.

Minister for Stadia and Events Nic Street said the site selection was a vital step towards our own team.

"The state government is working closely with councils and the communities they represent as well as other key stakeholders to find suitable sites across Greater Hobart for the Tasmanian AFL team Training and Administration Centre," he said.

"A preferred site hasn't been determined yet, but as we work with councils towards finding the ideal location, we will be sure to engage the community on what this opportunity can deliver for them.

"Not only will the centre provide players and staff every opportunity to be successful on and off the field, it will be an important community asset and a beacon of health and wellbeing in the state.

"This is Tasmania's team, and we want all Tasmanians to feel welcome at its home."

The state government has committed up to $60 million for the centre, with a further $10 million investment having been committed by the AFL.

It is anticipated that the process to be used for site assessment and selection of the preferred site will be announced in September after completion of initial consultation with councils.

KETTERING

Kettering to Deep Bay speed limit

The Channel Highway will become 80 kilometres per hour all the way from Kettering to Deep Bay from September.

The Commissioner for Transport has approved a speed limit reduction on four sections of the highway to provide a consistent speed limit for the entire length.

The decision to lower the speed limits was based on the characteristics of the different sections of the road, including the winding nature of the road and to improve safety.

Drivers will now know that the speed limit along this whole stretch is 80km/h when previously Kettering to Woodbridge, Woodbridge to Middleton, and Gordon and Verona Sands were 90 km/h and Charlotte Cove to Deep Bay was 100 km/h.

Middleton to Gordon and Verona Sands to Charlotte Cove were already 80 km/h.

The speed limits on these sections were reviewed after a motorcycle road safety audit of the Channel Highway from Margate to Verona Sands and a request from the community.

The changed speed limit will come into effect once the new speed limit signs have been installed, which is scheduled for August 21-25.

'New speed limit ahead' signs will also be placed to warn road users of the change.

Road users are reminded to follow the posted speed limits and always drive to the conditions.

Tuesday Talks
Information Sessions for Older People
Kingborough Community Hub on the first Tuesday of each month

Financial Awareness
Information session on financial considerations & entitlements. There'll be plenty of time for questions
Tuesday 5 September 10.30am

Maintaining Mental Health
Mental health can sometimes be a challenge to maintain. Learn some tips for your own health, and how to support someone who may be experiencing challenges
Tuesday 3 October 10.30am

Falls Prevention
Falls happen to anyone but they can be a major concern for older people. Learn tips on prevention, from healthy eating to minor changes at home
Tuesday 7 November 10.30am

All sessions are free
Morning tea provided
Bookings required

Ph 6211 8200
kc@kingborough.tas.gov.au
www.kingborough.tas.gov.au/community-events
KINGBOROUGH COMMUNITY HUB
Kingborough Council's Positive Ageing Program
Kingborough
M16796

HELP with THE COST OF LIVING

Find out about the savings you're eligible for including:
- council rates
- electricity and water
- bus travel
- parks and heritage sites
- medical expenses

Pick up your copy from:
- Service Tasmania Service Centres
- Local council offices
- Services Australia Centrelink Service Centres
- Libraries Tasmania

1300 135 513 | www.concessions.tas.gov.au
Tasmanian Government
M16098

Inverawe Native Gardens is preparing to open for spring. A new Holland honeyeater sampling from the flowers already in bloom. (PS)

Native garden opening for spring

Inverawe Native Gardens is preparing to open on September 1 after a winter close.

There are plants in flower throughout the garden thanks to an early spring.

The grevilleas, who do well traditionally, are flowering, as are the wattles who beat Wattle Day, September 1, by a couple of weeks.

Scarlet blaze, an unusual wattle, is blazing away in scarlet already.

Plants are selected for the garden that suit the often dry and occasionally very wet climate, that resist frosts, and that provide year-round colour when collected in the garden.

With native plants there is plenty of choice.

Native plants attract 111 species of birds to the garden.

They range from sea eagles and wedge-tails, often seen overhead, to tiny thornbills, darting in and out of the grass.

New Holland honeyeaters, all boldness and swagger, own the central part of the garden.

They take insects for protein and nectar from the flowers for energy.

Along the way they help by transferring pollen from plant to plant.

Better still, with spring growth the pademelons will switch from pruning garden plants to eating grass.

Inverawe invites you to visit sometime soon.

New opening hours are Thursday through Monday, 10am to 4pm, September 1 to April 30.

Scarlet blaze is already in flower at Inverawe. (PS)

The spring growth will encourage the local pademelons to switch from eating the local plants to eating grass. (PS)

Bushfire Ready Neighbourhoods

Tasmania's Bushfire Ready Neighbourhoods (BRN) program is being rolled out in 15 more communities this spring, to engage with local people about bushfire prevention, preparedness and response.

Tasmania Fire Service Acting Director of Community Fire Safety Chris Collins said the program was first piloted in 2009.

"The BRN program uses a community development approach to encourage shared responsibility between individuals, communities, and emergency management agencies when it comes to bushfires," he said.

"The program taps into risk communication research and expertise to best educate people and encourage them to adopt personal preparedness measures for bushfire emergencies.

"The BRN team actively works with identified communities across Tasmania, based on a rigorous risk management assessment."

BRN aims to raise community bushfire preparedness levels by promoting local resilience strategies, including building community capacity to prevent, prepare for, and respond to bushfires.

Program activities include meeting with residents and community groups, focus groups, field days, property assessments, public forums and workshops, as well as the provision of community engagement information to local volunteer brigades.

The fifth round of the program launched last week in St Helens, Binalong Bay, Scamander, Falmouth, Woodbridge, Middleton, Kettering, Gordan, Maydena, Rosebery, Tullah, Zeehan, Granville/Trial Harbour and Railton.

For more information, visit https://www.bushfireready neighbourhoods.tas.gov.au/

Inverawe Native Gardens
REOPENS: Friday, September 1
Enjoy the colour of a garden in Spring!
New opening hours:
10am til 4pm, 5 days, Thursday through to Monday.
Entry $12 - Conc. $10
Have a peep at our website: www.inverawe.com.au
Beside the Margate Train | P 6267 2020 | E: gardens@inverawe.com.au
M16797

KINGBOROUGH COMMUNITY AWARDS

Nominations close Monday 16 October

For more information go to
E: kc@kingborough.tas.gov.au
Ph: 6211 8200
or visit Council's website

NOMINATIONS ARE NOW OPEN!

The Kingborough Community Awards are presented annually and recognise outstanding individuals/groups who make a real contribution and difference to our community.
We encourage you to nominate an outstanding Kingborough member for one of the following awards:

- Citizen of the Year
- Young Citizen of the Year
- Community Group of the Year
- Certificate of Appreciation for Individual or Community Group

M15904
KINGBOROUGH COMMUNITY HUB
7 Goshawk Way KINGSTON
(03) 6211 8200
www.kingborough.tas.gov.au
Kingborough

For local listings and agents

Kingborough Real Estate Guide

Neat family home available immediately

Well-positioned in family friendly Snug this lovely family home is ready and waiting for its newest tenants to move in.

With neutral decor and a flexible floor plan, you will feel right at home as soon as you walk in the door.

- Open plan living / dining / kitchen with heat pump
- Three bedrooms - all with built-in robes
- Master bedroom has a luxurious walk-in robe
- Two bathrooms - ensuite off master bedroom
- Fully fenced, kid friendly yard with garden shed and veggie beds
- Low maintenance, easy care gardens
- Single carport and off street parking

Located near schools, shops, parks, Snug Beach and playgrounds.

Just a 12-minute easy commute into the centre of Kingston and only 25 minutes to Hobart CBD.

Available now for a 6 to 12-month tenancy (flexible term available) please register your interest in this little gem today.

*No pets please.

SNUG 18 Open Drive — Available for rent $550 per week — 3 2 1

Sally Woolley 0409 705 103 — Raine and Horne

Raine&Horne. Hobart & Kingborough Rentals

RENTAL AGENCY ratemyagent agent of the year awards KINGSTON WINNER 2023

RENTAL AGENCY ratemyagent agent of the year awards KINGSTON BEACH WINNER 2023

RENTAL AGENCY ratemyagent agent of the year awards BLACKMANS BAY WINNER 2023

TOP 5 RENTAL AGENCY ratemyagent agent of the year awards HOBART AWARD 2023

TOP 10 RENTAL AGENCY ratemyagent agent of the year awards TASMANIA AWARD 2023

TOP 100 RENTAL AGENCY ratemyagent agent of the year awards NATIONAL AWARD 2023

Your Award Winning Property Management Specialists!

R&H Hobart 6231 0000
136 Davey St, Hobart TAS 7000
hobart@hobart.rh.com.au

R&H Kingborough Rentals 6229 6633
4/16 Freeman St, Kingston TAS 7050
rentals@kingborough.rh.com.au

M15478

NAI Harcourts Tasmania

Business Sale - Little Devil Backpackers

201 Main Street, Huonville TAS 7109

An established, profitable, growing business in the spectacular Huon Valley. Offered for sale on a WIWO basis by its founders. An exceptional "tree change" opportunity with accommodation and a growing income for an owner/operator couple.

Little Devil Backpackers provides a range of accommodation, amenities and services for travellers, backpackers and seasonal workers utilizing 3 properties – "Bunkhouse" for sale, "Backpackers" and "Campground" for lease. The business has bounced back from COVID closures, with strong bookings for the next fruit picking season when it will inevitably be full, again. Outstanding customer reviews and strong forecast revenue.

"I fall (sic) in love with this hostel, wasn't the original plan but I stayed for 4 months because I don't think I could have found (a) better place to stay in Tasmania"
-Customer review April 2023.

"I don't think I've ever been so sad to leave a hostel!"
-Customer review April 2023.

"Do not hesitate, the Little Devil Backpackers is the hostel for you"
-Customer review April 2023.

Buildings Area: 555 m2

Land Area: 2044 m2

30 Seat Mercedes Bus

Well Located

Owner occupied

Ideal Street Position

Expression of Interest:
Closes on 19 September 2023 at 4:00 PM

Contact agent for more Information

Inspections are by appointment only
nai.harcourts.net/L23924909

Kingsley Wallman
M: 0421 685 820
E: kingsley.wallman@naiharcourts.com.au

H21586

Commercial Real Estate Services, Worldwide.

NAI Harcourts Tasmania, Suite 1, Ground Floor, 181 Elizabeth Street, Hobart TAS 7000

fall real estate

KINGSTON BEACH 45 Roslyn Avenue
o/o $1.19M 6 3 6
Call Kim 0415 556 405

BLACKMANS BAY 196 Roslyn Ave
o/o $650K 2 1 4
Call Samantha 0447 550 288

KINGSTON BEACH 2 Roslyn Avenue
o/o $875K 4 2 4
Call Kim or Donna 0415 556 405

BLACKMANS BAY 7/24 Cider Gum Dr
o/o $650K 3 1 1
Call Donna 0458 653 553

BLACKMANS BAY 32 Mirramar Park
o/o $1.1M 5 5 4
Call Donna or Cloe 0458 653 553

BLACKMANS BAY 22 Calder Cres
o/o $895K 3 2 3
Call Samantha 0447 550 288

KINGSTON 30 Fairview Drive
o/o $850K 4 2 4
Call Samantha 0447 550 288

MARGATE 1/33 Beach Road
o/o $697K 3 2 3
Call Samantha 0447 550 288

Greg Fall
Director
0417 112 095

Kelly Fall
Real Estate Agent
0488 188 131

Kim Chandler-Storey
Real Estate Agent
0415 556 405

Donna Paton
Property Agent
0408 137 616

Samantha Scarlett
Property Agent
0447 550 288

Jude Viney
Bruny Property Agent
0417 101 936

Brooke Saward
Property Agent
0459 596 100

Peter Clark
Rural/Residential Property Agent
0418 596 747

Jo Brownless
Property Agent
0448 588 044

John Soundy
Real Estate Agent
0408 125 422

Cloé Millhouse
Property Agent
0427 579 564

Naomi van Schie
Residential Leasing Agent
0476 829 898

Kelly Eastwood
PM Team Leader
0417 312 210

Emily Sedgman-Norris
Property Management
0428 936 766

Gillian Sanders
Property Agent
0479 058 250

Fall Kingborough Sales and Property Management Team

*find us at **fall.com.au** for all property sales, rentals and viewing times*

Fall Real Estate 31 Beach Road, Kingston Beach 03 6229 2960

M12657

For local listings and agents

Kingborough Real Estate Guide

Impressive family home with enviable views

This immaculately presented modern family home boasts stunning water views and a prime location, ideally situated in the sought-after suburb of Blackmans Bay.

The spacious floor plan is set over two levels and offers ample room for all your family's needs.

The open plan lounge, dining and kitchen leads out to a north-east facing entertainer's deck which is the perfect spot to enjoy the views of the River Derwent.

The extensive windows provides ample sunlight throughout the day while the modern galley-style kitchen features quality appliances and stone benchtops.

Completing the entry level upstairs there is a separate formal living room, two bedrooms with built-in robes, a large bathroom with freestanding bath and a separate toilet.

On the lower level there's a versatile space that includes a large rumpus room with kitchenette or bar, a full bathroom with a spa bath and a spacious, light-filled bedroom with separate access to outside.

This area would be ideal as for in-laws, a teenager's retreat or guest accommodation with potential income.

Outside you will find a luscious, split-level, low maintenance garden with an abundance of fruit trees and no lawn to mow.

With raised veggie gardens, a fire pit area and a 3x3m powered shed, this fully-fenced garden is sure to delight everyone in the family.

Close to schools, supermarkets, cafès and an easy commute to Hobart's CBD, this family home is one you won't want to miss.

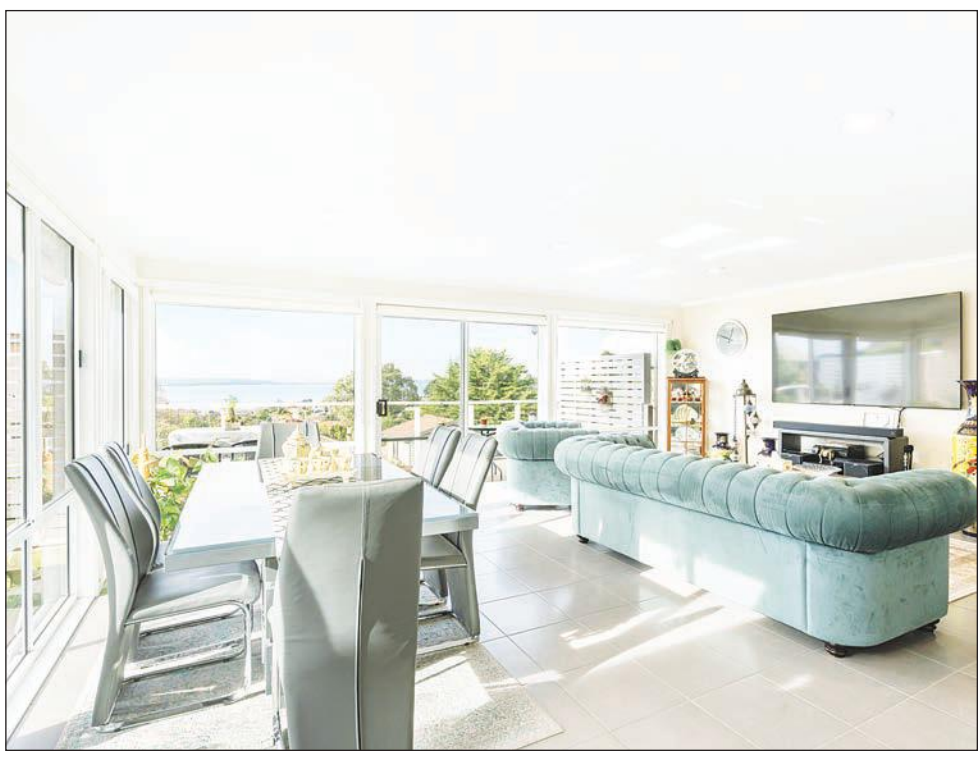

BLACKMANS BAY 22 Calder Crescent Offers Over $895,000 3 2 2 Samantha Scarlett 0447 550 288 Fall Real Estate

ARE YOU LOOKING AT PURCHASING OR SELLING A PROPERTY?

CONTACT WISE MOVE FOR ALL YOUR CONVEYANCING NEEDS.

Wise Move Conveyancing

6231 3631

Level 1/442 Elizabeth St
NORTH HOBART TAS 7000

E. info@wisemoveconveyancing.com.au
W. wisemoveconveyancing.com.au
M. 0400 622 511 | F. 6229 6690

M11679

Kingborough Chronicle
AT THE HEART OF THE COMMUNITY

FREE WEEKLY TV GUIDE

Wednesday August 23 – Tuesday August 29

WEDNESDAY AUGUST 23

ABC 6:00 News Breakfast 9:00 ABC News 10:00 Four Corners 10:45 Q+A (M) 12:00 ABC News 12:30 National Press Club Address 1:40 Media Watch (PG) 1:55 Summer Love (M d,l) 2:30 The Cook And The Chef 2:55 Gardening Australia 3:55 Tenable 4:45 Long Lost Family (PG) 5:30 Hard Quiz (PG) 6:00 The Drum 7:00 ABC News 7:30 7.30 (PG) 8:00 Hard Quiz (PG) 8:30 Mother And Son (M d,l) 9:05 Gold Diggers: Hanging Tough (M) 9:30 Would I Lie To You? (PG) 10:00 QI (PG) 10:35 ABC Late News 10:50 The Business

SEVEN 6:00 Sunrise 9:00 The Morning Show 11:30 Seven Morning News 12:00 TBA 1:45 Surveillance Oz (PG) 2:00 Heartbeat: Pilot (PG) 3:00 The Chase UK (PG) 4:00 Seven News At 4 5:00 The Chase Australia (PG) 6:00 Seven News Tasmania 7:00 Home And Away (PG) 7:30 The Voice: Blind Auditions (Part 9) (PG) 9:15 Without Sin (M) 11:15 The Latest Seven News 11:45 Rose West And Myra Hindley - Their Untold Story (M) 12:45 The Enemy Within: Havana (M) 2:00 Home Shopping 4:00 NBC Today

NINE 6:00 Today 9:00 Today Extra 11:30 NINE's Morning News 12:00 The Block (PG) 1:00 The Hundred With Andy Lee (M) 2:00 Pointless (PG) 3:00 Tipping Point (PG) 4:00 NINE's Afternoon News 4:30 Millionaire Hot Seat 5:30 WIN News 6:00 NINE News 7:00 A Current Affair (PG) 7:30 The Block (PG) 8:40 Under Investigation (M v) 9:45 Footy Classified (M) 10:45 NINE News Late 11:15 The Equalizer (M v) 12:05 The Gulf (M d,s,v) 1:05 New Amsterdam (M) 2:00 Getaway (PG) 2:30 Home Shopping 4:00 Religious Programs

TEN 6:30 My Market Kitchen 7:00 Farm To Fork 7:30 Good Chef Bad Chef 8:00 Everyday Gourmet 8:30 Entertainment Tonight (PG) 9:00 Judge Judy (PG) 9:30 The Bold & The Beautiful (PG) 10:00 Studio 10 (PG) 12:00 10 News First 1:00 Dr Phil (M) 2:00 TBA 3:30 Judge Judy (PG) 4:00 Everyday Gourmet 4:30 The Bold & The Beautiful (PG) 5:00 10 News First 6:30 The Project (PG) 7:30 Thank God You're Here (PG) 8:30 The Inspired Unemployed (Impractical) Jokers (M s) 9:00 Five Bedrooms (M l) 10:00 So Help Me Todd (PG)

SBS 5:00 Worldwatch 9:10 How To Get Fit Fast 10:05 Paul O'Grady Little Heroes (PG) 11:05 Wonderland - Lewis Carol To JRR Tolkien (M) 12:00 Worldwatch 2:00 Dateline (PG) 2:30 Insight (M) 3:30 The Cook Up With Adam Liaw (PG) 4:00 Athletics: World Championships Highlights 5:05 Jeopardy! 5:30 Letters And Numbers 6:00 Mastermind Australia (PG) 6:30 SBS World News 7:35 Michael Mosley Secrets Of The Superagers (PG) 8:30 Building The Snowy 9:30 Wolf (MA15+) 10:35 SBS World News Late 11:05 Dark Woods (M v) (In German)

ABC TV PLUS 5:00 Children's Programs 12:00 Teletubbies 12:35 Tik Tak 1:00 Peppa Pig 1:35 Elmo And Tango Mysterious Mysteries 2:00 Kiddets 2:35 Peter Rabbit 3:00 Wolf Joe 3:30 Play School 4:00 Andy's Prehistoric Adventures 4:25 Brave Bunnies 5:00 Peppa Pig 5:35 Fireman Sam 6:10 Interstellar Ella 6:30 Pfffirates 7:05 Andy's Global Adventures 7:30 Spicks And Specks 8:00 Vera (PG) 9:30 We Hunt Together (MA15+) 10:20 Killing Eve (M v) 11:00 Movie: "Jackie" (MA15+) ('16) Stars: Natalie Portman

7TWO 6:00 Home Shopping 6:30 Escape To The Country 7:30 Room For Improvement 8:00 Million Dollar Minute 9:00 Harry's Practice 9:30 NBC Today 12:00 Better Homes And Gardens 1:00 Escape To The Country 2:00 Sydney Weekender 2:30 The Bowls Show 3:30 Room For Improvement 4:00 Gold Coast Ocean Rescue (PG) 4:30 Better Homes And Gardens 5:30 Escape To The Country 6:30 Bargain Hunt 7:30 Heartbeat (PG) 8:45 Lewis (M v) 10:45 Law & Order: UK (M) 11:45 Bargain Hunt

GO! 6:00 Children's Programs (PG) 12:00 Supergirl (M) 1:00 Life Unexpected (PG) 2:00 Full House (PG) 2:30 Everybody Loves Raymond (PG) 3:00 MacGyver (PG) 4:00 Family Ties (PG) 4:30 The Addams Family 5:00 Bewitched 5:30 I Dream Of Jeannie 6:00 Everybody Loves Raymond (PG) 7:00 Young Sheldon (PG) 7:30 Movie: "Jaws 2" (M v) ('78) Stars: Roy Schneider 9:55 Movie: "RoboCop 3" (M v) ('93) Stars: Robert John Burke 12:00 Homeland (MA15+) 1:00 Celebrity Game Face (M)

BOLD 6:00 Home Shopping 8:00 All 4 Adventure (PG) 9:00 What's Up Down Under 9:30 Jake And The Fatman: Pretty Baby (PG) 10:30 JAG: Code Of Conduct/ Odd Man Out (PG) 12:30 NCIS: Ships In The Night (PG) 1:30 Bull: Off The Rails (M) 2:30 Jake And The Fatman (PG) 3:30 Diagnosis Murder (PG) 5:30 JAG (PG) 7:30 Bull: Benevolent Deception (PG) 8:30 NCIS: Reunion (M) 9:25 Hawaii Five-O (PG) 10:20 FBI: Most Wanted (M v) 11:15 Diagnosis Murder (M) 12:15 Home Shopping 2:15 Diagnosis Murder (PG) 4:05 JAG (PG)

SBS VICE 6:00 Worldwatch 10:00 Athletics: World Championships Highlights 11:00 Shortland Street (PG) 12:00 Land Of The Giants: Titans Of Tech (M l) 1:35 Outsider: World's Weirdest Films (M) 2:05 Ice Cowboys (M) 2:55 BBC News At Ten 3:25 ABC World News Tonight With David Muir 3:55 PBS News Hour 5:00 Jeopardy! 5:50 NITV News Update 5:35 Athletics: World Championships: Day 5: Morning Session *Live* From The National Athletics Centre, Budapest 9:35 Fanny: The Right To Rock (M l)

GOT SOMETHING TO **SELL?**

Advertise in the Kingborough Chronicle and HUON NEWS

ADD A COLOUR PHOTO FOR ONLY $10 **Phone 6229 3655**

Line ads only. Max 10 lines*. *Conditions apply. Advertisements for private sales only.

2 PAPERS FOR 2 MONTHS FOR ONLY $20

M13864

THURSDAY AUGUST 24

ABC 6:00 News Breakfast 9:00 ABC News 10:00 Back Roads (PG) 10:30 That Pacific Sports Show 11:00 Australia Remastered 12:00 ABC News 1:00 Hard Quiz (PG) 1:30 Would I Lie To You? (PG) 2:00 Julia Zemiro's Home Delivery (PG) 2:25 Aftertaste (M d,l,s) 2:55 Gardening Australia 3:55 Tenable 4:40 Long Lost Family (PG) 5:30 Hard Quiz (PG) 6:00 The Drum 7:00 ABC News 7:30 7.30 (PG) 8:00 Foreign Correspondent (PG) 8:30 Extraordinary Escapes (PG) 9:20 Grand Designs New Zealand (PG) 10:05 Art Works

SEVEN 6:00 Sunrise 9:00 The Morning Show 11:30 Seven Morning News 12:00 Movie: "One Small Indiscretion" (M) ('17) Stars: Ashley Scott 2:00 Heartbeat: Twins (PG) 3:00 The Chase UK (PG) 4:00 Seven News At 4 5:00 The Chase Australia (PG) 6:00 Seven News Tasmania 7:00 Home And Away (PG) 8:30 The Front Bar (M) 9:30 What The Killer Did Next: Sabina Nessa (M v) 10:30 The Latest Seven News 11:00 Air Crash Investigations: Terror Over Michigan (M) 12:00 The Resident (M) 2:00 Home Shopping 4:00 NBC Today

NINE 6:00 Today 9:00 Today Extra 11:30 NINE's Morning News 12:00 The Block (PG) 1:00 Postcards (PG) 1:30 Great Australian Detour (PG) 2:00 Pointless (PG) 3:00 Tipping Point (PG) 4:00 NINE's Afternoon News 4:30 Millionaire Hot Seat 5:30 WIN News 6:00 NINE News 7:00 A Current Affair (PG) 7:30 RBT (PG) 8:30 Emergency (M) 9:30 Casualty 24/7 (M) 10:30 Chicago Med (MA15+) 11:20 NINE News Late 11:50 The First 48 (MA15+) 12:40 Garden Gurus Moments 12:50 A+E After Dark (M) 1:40 Tipping Point (PG)

TEN 7:00 Farm To Fork 7:30 Good Chef Bad Chef 8:00 Everyday Gourmet 8:30 Entertainment Tonight (PG) 9:00 Judge Judy (PG) 9:30 The Bold & The Beautiful (PG) 10:00 Studio 10 (PG) 12:00 10 News First 1:00 Dr Phil (M) 2:00 Dogs Behaving (Very) Badly Australia (PG) 3:00 Entertainment Tonight (PG) 3:30 Judge Judy (PG) 4:00 Everyday Gourmet 4:30 The Bold & The Beautiful (PG) 5:00 10 News First 6:30 The Project (PG) 7:30 Dogs Behaving (Very) Badly Australia (PG) 8:30 Gogglebox Australia (M) 9:30 The Cheap Seats (M)

SBS 5:00 Worldwatch 9:10 How To Get Fit Fast 9:55 Paul O'Grady Little Heroes (PG) 11:05 Matched (M) 12:00 Worldwatch 2:00 Athletics: World Championships Highlights 3:00 Mastermind Australia (PG) 3:30 The Cook Up With Adam Liaw (PG) 4:00 DNA Family Secrets (PG) 5:05 Jeopardy! 5:30 Letters And Numbers 6:00 Mastermind Australia (PG) 6:30 SBS World News 7:35 Great Australian Walks With Julia Zemiro (PG) 8:30 Eva Longoria - Searching For Mexico (M) (In English/ Spanish) 9:20 Kin (MA15+)

ABC TV PLUS 5:00 Children's Programs 12:00 Teletubbies 12:35 Tik Tak 1:00 Peppa Pig 1:35 Elmo And Tango Mysterious Mysteries 2:00 Kiddets 2:35 Peter Rabbit 3:00 Wolf Joe 3:30 Play School 4:00 Andy's Prehistoric Adventures 4:25 Brave Bunnies 5:00 Peppa Pig 5:35 Fireman Sam 6:10 Interstellar Ella 6:30 Pfffirates 7:05 Andy's Global Adventures 7:30 Spicks And Specks 8:00 QI (PG) 8:30 Would I Lie To You? (PG) 9:00 Hard Quiz (PG) 9:30 Penn And Teller: Fool Us (PG) 10:15 Tomorrow Tonight (PG)

7TWO 6:30 Escape To The Country 7:30 Room For Improvement 8:00 Million Dollar Minute 9:00 Harry's Practice 9:30 NBC Today 12:00 Better Homes And Gardens 1:00 Escape To The Country 2:00 South Aussie With Cosi (PG) 2:30 World's Most Secret Homes 3:30 Room For Improvement 4:00 Medical Emergency (PG) 4:30 Better Homes And Gardens 5:30 Escape To The Country 6:30 Bargain Hunt 7:30 Father Brown (M) 8:30 Miss Scarlet And The Duke (M v) 9:30 Ms Fisher Modern Murder Mysteries (M l,s,v)

GO! 6:00 Children's Programs (PG) 12:00 Supergirl (PG) 2:00 Full House (PG) 2:30 Everybody Loves Raymond (PG) 3:00 MacGyver (PG) 4:00 Family Ties (PG) 4:30 The Addams Family 5:00 Bewitched 5:30 I Dream Of Jeannie 6:00 Everybody Loves Raymond (PG) 7:00 Young Sheldon (PG) 7:30 Movie: "Fast & Furious 7" (M l,v) ('15) Stars: Vin Diesel 10:15 Movie: "Days Of Thunder" (M l) ('90) Stars: Tom Cruise 12:25 Homeland (MA15+) 1:35 Young Sheldon (PG) 2:00 Everybody Loves Raymond (PG) 2:30 Full House (PG)

BOLD 6:00 Home Shopping 8:00 All 4 Adventure (PG) 9:00 What's Up Down Under 9:30 Jake And The Fatman (PG) 10:30 JAG (PG) 12:30 NCIS: Recruited (PG) 1:30 Bull (M) 2:30 Jake And The Fatman: You Don't Know Me (PG) 3:30 Diagnosis Murder (PG) 5:30 JAG (PG) 7:30 Bull: School For Scandal (PG) 8:30 NCIS: The Inside Man (M v) 9:30 NCIS: New Orleans: Treasure Hunt (M) 10:30 Seal Team: Hollow At The Core (M) 11:30 FBI: Fortunate Son (M) 12:30 Home Shopping 2:00 Diagnosis Murder (PG) 4:00 JAG (PG)

SBS VICE 6:00 Worldwatch 10:00 Athletics: World Championships Highlights 11:00 Shortland Street (PG) 12:00 The World's Most Luxurious Prison 12:50 BBC News At Ten 1:20 ABC World News Tonight With David Muir 1:50 PBS Newshour 2:50 Athletics: World Championships: Day 6: Morning Session *Live* From The National Athletics Centre, Budapest 6:15 Jeopardy! 7:30 NITV News Update 7:35 8 Out Of 10 Cats Does Countdown (M l,s) 8:30 Myths: Greatest Mysteries Of Humanity (PG) (M v)

FRIDAY AUGUST 25

ABC 6:00 News Breakfast 9:00 ABC News 10:00 Our Vietnam War 11:00 Back To Nature 11:30 The Pacific 12:00 ABC News 1:00 Bay Of Fires (M l,v) 1:55 Outback Musical (PG) 2:55 Gardening Australia 3:55 Tenable 4:40 Long Lost Family (PG) 5:30 Hard Quiz (PG) 6:00 The Drum 7:00 ABC News 7:30 Gardening Australia 8:30 Death In Paradise (PG) 9:30 Midsomer Murders (M v) 11:00 ABC Late News 11:20 Gold Diggers (M) 11:45 Roadkill (M d,l) 12:45 Harrow (M v) 1:40 rage (MA15+)

SEVEN 6:00 Sunrise 9:00 The Morning Show 11:30 Seven Morning News 12:00 Movie: "Terror In The Woods" (M) ('18) Stars: Michael Berthold 2:00 House Of Wellness (PG) 3:00 The Chase UK (PG) 4:00 Seven News At 4 5:00 The Chase Australia (PG) 6:00 Seven News Tasmania 7:00 Better Homes And Gardens 7:30 AFL: Round 24: Teams TBA *Live* From TBA 10:30 AFL: Post Game 11:00 Armchair Experts (M) 12:00 Reverie: Pas De Deux (M) 1:00 Travel Oz (PG) 2:00 Home Shopping 4:00 Million Dollar Minute 5:00 NBC Today

NINE 6:00 Today 9:00 Today Extra 11:30 NINE's Morning News 12:00 Movie: "June Again" (PG) ('20) Stars: Noni Hazlehurst 2:00 Pointless (PG) 3:00 Tipping Point (PG) 4:00 NINE's Afternoon News 4:30 Millionaire Hot Seat 5:30 WIN News 6:00 NINE News 7:00 A Current Affair (PG) 7:30 Mega Zoo (PG) 8:30 Movie: "Four Weddings And A Funeral" (M l,s) ('94) Stars: Hugh Grant 10:55 Movie: "The Good Liar" (MA15+) ('19) Stars: Helen Mirren 1:00 Movie: "June Again" (PG) ('20) Stars: Noni Hazlehurst 2:50 Talking Honey (PG)

TEN 7:30 Good Chef Bad Chef 8:00 Everyday Gourmet 8:30 Entertainment Tonight (PG) 9:00 Judge Judy (PG) 9:30 The Bold & The Beautiful (PG) 10:00 Studio 10 (PG) 12:00 10 News First 1:00 Dr Phil (M) 2:00 Location, Location, Location (PG) 3:00 Entertainment Tonight (PG) 3:30 Judge Judy (PG) 4:00 Everyday Gourmet 4:30 The Bold & The Beautiful (PG) 5:00 10 News First 6:30 The Project (PG) 7:30 Location, Location, Location (PG) 8:30 Have You Been Paying Attention? (M l,s) 9:30 The Graham Norton Show (M l,s)

SBS 5:00 Worldwatch 9:10 How To Get Fit Fast 10:05 Paul O'Grady Little Heroes (PG) 11:05 Matched (M) 12:00 Worldwatch 2:00 Athletics: World Championships Highlights 3:00 NITV News: Nula 3:30 The Cook Up With Adam Liaw (PG) 4:00 DNA Family Secrets (PG) 5:05 Jeopardy! 5:30 Letters And Numbers 6:00 Mastermind Australia (PG) 6:30 SBS World News 7:35 World's Most Scenic River Journeys (PG) 8:30 Legends Of The Pharaohs (M) (In English/ French) 9:30 New York - The City That Never Sleeps (M)

ABC TV PLUS 5:00 Children's Programs 12:00 Teletubbies 12:35 Tik Tak 1:00 Peppa Pig 1:35 Elmo And Tango Mysterious Mysteries 2:00 Kiddets 2:35 Peter Rabbit 3:00 Wolf Joe 3:30 Play School 4:00 Andy's Prehistoric Adventures 4:25 Brave Bunnies 5:00 Peppa Pig 5:35 Fireman Sam 6:10 Interstellar Ella 6:30 Pfffirates 7:05 Andy's Global Adventures 7:30 Spicks And Specks 8:00 Hard Quiz (PG) 8:30 Movie: "Two Hands" (MA15+) ('99) Stars: Heath Ledger 10:00 Movie: "Pan's Labyrinth" (MA15+) ('06)

7TWO 6:00 Home Shopping 6:30 Escape To The Country 7:30 Room For Improvement 8:00 Million Dollar Minute 9:00 Harry's Practice 9:30 NBC Today 12:00 Better Homes And Gardens 1:00 House Of Wellness (PG) 2:00 DVine Living (PG) 2:30 Escape To The Country 3:30 Room For Improvement 4:00 Medical Emergency (PG) 4:30 Better Homes And Gardens 5:30 Escape To The Country 6:30 Bargain Hunt 7:30 Better Homes And Gardens 8:30 Escape To The Country 12:30 Border Security International (PG)

GO! 6:00 Children's Programs (PG) 12:00 Supergirl (M) 2:00 Full House (PG) 2:30 Everybody Loves Raymond (PG) 3:00 MacGyver (PG) 4:00 Family Ties (PG) 4:30 The Addams Family 5:00 Bewitched 5:30 I Dream Of Jeannie 6:00 Everybody Loves Raymond (PG) 6:30 Movie: "Shrek Forever After" (PG) ('10) Stars: Mike Myers 8:20 Movie: "Hulk" (PG) ('03) Stars: Eric Bana 11:05 Homeland (MA15+) 12:10 Watch What Happens Live: Below Deck (M) 2:00 Surfing Australia TV 2:30 Full House (PG)

BOLD 6:00 Home Shopping 8:00 All 4 Adventure (PG) 9:00 What's Up Down Under 9:30 Jake And The Fatman: You Don't Know Me (PG) 10:30 JAG (PG) 12:30 NCIS (PG) 1:30 Bull: Wrecked (M) 2:30 Jake And The Fatman (PG) 3:30 Diagnosis Murder: Guardian Angel/ Nirvana (PG) 5:30 JAG (PG) 7:30 Bull: Already Gone (M) 8:30 NCIS: Good Cop, Bad Cop (M) 9:25 NCIS: Los Angeles (M v) 11:15 Star Trek: Discovery: Will You Take My Hand? (M v) 12:15 Home Shopping 2:15 Diagnosis Murder (PG) 4:05 JAG (PG)

SBS VICE 6:00 Worldwatch 10:00 Athletics: World Championships Highlights 11:00 Shortland Street (PG) 12:00 Football, Prince William & Mental Health (M) 1:00 Monty Python's Flying Circus (M n,s) 2:10 Motherboard (M l) 2:35 Unknown Amazon (PG) 3:25 BBC News At Ten 3:55 ABC World News Tonight With David Muir 4:25 PBS Newshour 5:25 Jeopardy! 5:50 NITV News Update 5:55 Athletics: World Championships: Day 7: Morning Session *Live* From The National Athletics Centre 9:10 Hoarders (M)

Classifications: (G) General, (PG) Parental Guidance, (M) Mature Audiences, (MA15+) Mature Audience Over 15 Years
Consumer Advice: (d) drug references, (s) sexual references or sex scenes (h) horror, (l) language, (mp) medical procedures, (n) nudity, (v) violence

SATURDAY AUGUST 26

ABC 6:00 rage (PG) 7:00 Weekend Breakfast 9:00 rage (PG) 10:30 rage Guest Programmer (PG) 12:00 ABC News 12:30 Midsomer Murders (M v) 2:00 Death In Paradise (PG) 3:00 Landline 3:30 Nyarrpararla Malaju? 3:40 Secrets Of The Museum 4:30 Restoration Australia (PG) 5:30 The Soundtrack Of Australia 6:30 Kitchen Cabinet 7:00 ABC News 7:30 Grantchester (M) 8:20 Vera (M v) 9:50 Bay Of Fires (M l,v) 10:50 Last Tango In Halifax (M l) 11:50 rage Guest Programmer (MA15+) 5:00 rage (MA15+)

SEVEN 6:00 NBC Today 7:00 Weekend Sunrise 10:00 The Morning Show (PG) 12:00 Seven's Horse Racing: Rosehill/ The Valley/ Doomben *Live* 5:00 Seven News At 5 5:30 Border Security - Australia's Front Line (PG) 6:00 Seven News Tasmania 7:00 AFL: Round 24: Teams TBA *Live* From TBA 10:30 AFL: Post Game 11:00 TBA 12:00 TBA 1:00 Reverie: The Black Mandala/ Despedida (M v) 3:00 Home Shopping 4:00 Get Arty 5:00 House Of Wellness (PG)

NINE 6:00 Getaway (PG) 6:30 A Current Affair (PG) 7:00 Weekend Today 10:00 Today Extra - Saturday 12:00 Our State On A Plate 12:30 The Pet Rescuers (PG) 1:00 Mega Zoo (PG) 2:00 The Block: Studio Reveal/ Work From Home Space Week (PG) 4:30 The Garden Gurus 5:00 NINE News: First At Five 5:30 Getaway (PG) 6:00 NINE News Saturday 7:00 A Current Affair (PG) 7:30 TBA 9:50 TBA 12:20 The Killing Of Breonna Taylor (M l,v) 1:30 It's All Greek To Me (PG) 2:00 Religious Programs 2:30 The Garden Gurus

TEN 7:00 Reel Action 7:30 My Market Kitchen 8:00 I Fish 8:30 What's Up Down Under 9:30 Farm To Fork 10:00 Studio 10: Saturday 12:00 Taste Of Australia 12:30 Well Traveller (PG) 1:00 10 Minute Kitchen 1:30 TBA 2:40 Everyday Gourmet 3:00 Healthy Homes 3:30 Farm To Fork 4:00 My Market Kitchen 4:30 Food Trail 5:00 10 News First 6:00 Location, Location, Location (PG) 7:00 The Dog House Australia (PG) 8:00 TBA 9:00 Movie: "Baywatch" (MA15+) ('17) Stars: Dwayne Johnson 11:10 The Cheap Seats (PG) 12:00 Home Shopping

SBS 5:00 Worldwatch 9:05 Peer To Peer 9:35 Growing A Greener World 10:05 The Bee Whisperer (PG) 11:00 Travel Quest 12:00 Worldwatch 2:00 Athletics: World Championships Highlights 3:00 Cycling: Arctic Race Of Norway Highlights 4:00 Trail Towns (PG) 4:40 Going Places With Ernie Dingo (PG) 5:40 Secret Nazi Bases (PG) 6:30 SBS World News 7:30 Going Places With Ernie Dingo (PG) 8:30 Queen Victoria's Royal Mob (M) 9:25 Worlds Most Scenic Railway Journeys (PG) 10:15 Tony Robinson's History Of Britain (M)

ABC TV PLUS 5:00 Children's Programs 12:00 In The Night Garden 12:35 Tik Tak 1:00 Peppa Pig 1:35 Elmo And Tango Mysterious Mysteries 2:00 Kiddets 2:35 Ready, Jet, Go! 3:00 TBA 3:30 Play School 4:00 Andy's Dinosaur Adventures 4:25 Brave Bunnies 5:00 Peppa Pig 5:35 Fireman Sam 6:10 Interstellar Ella 6:30 Pfffirates 7:05 Andy's Global Adventures 7:30 Spicks And Specks 8:30 Whose Line Is It Anyway? (PG) 8:55 Live At The Apollo (M l,s) 9:25 Alice Fraser: Savage (M l) 10:30 Unprotected Sets (M)

7TWO 6:00 Home Shopping 8:30 Travel Oz (PG) 10:00 Medical Emergency (PG) 10:30 House Of Wellness (PG) 11:30 Escape To The Country 4:30 Border Security International (PG) 5:00 Seven's Horse Racing: Rosehill/ The Valley/ Doomben *Live* 5:30 Animal SOS Australia (PG) 6:00 Gold Coast Ocean Rescue (PG) 6:30 Bondi Vet (PG) 7:30 The Yorkshire Vet (PG) 8:30 Escape To The Country 9:30 Greatest Escapes To The Country 10:15 The Great Outdoors (PG) 11:15 The Yorkshire Vet (PG) 12:15 My Greek Odyssey (PG)

GO! 6:00 Children's Programs 12:00 Yu-Gi-Oh! Sevens (PG) 12:30 Beyblade Burst Surge (PG) 1:00 Teen Titans Go! (PG) 1:30 Everybody Loves Raymond (PG) 2:00 Desert Vet (PG) 3:00 Movie: "The Black Stallion Returns" (G) ('83) Stars: Kelly Reno 5:00 Go On (PG) 5:30 Movie: "The Lego Batman Movie" (PG) ('17) Stars: Will Arnet 7:30 Movie: "The Hobbit: The Battle Of The Five Armies" (PG) ('14) Stars: Richard Armitage 10:15 Movie: "Justice League" (M) ('17) Stars: Ben Affleck 12:35 Dominion (MA15+) 1:30 Love After Lockup (M s)

BOLD 6:00 Home Shopping 9:00 The Offroad Adventure Show 10:00 Diagnosis Murder (PG) 12:00 Escape Fishing With ET 12:30 Jake And The Fatman (PG) 1:30 JAG (PG) 2:30 Camper Deals (PG) 3:00 Tough Tested (PG) 4:00 JAG: Port Chicago (PG) 5:00 Reel Action 5:30 JAG (PG) 7:30 NCIS: Codes Of Conduct/ Out Laws And In-Laws (M v) 9:25 48 Hours: Melissa Turner's Closing Act (M) 10:20 NCIS (M) 11:30 Seal Team (M) 12:25 Blue Bloods (M) 1:20 Star Trek: Discovery (PG) 2:15 48 Hours (M) 3:10 JAG (PG) 5:00 Home Shopping

SBS VICE 6:05 Worldwatch 10:00 Athletics: World Championships Highlights 11:00 Shortland Street (PG) 11:30 Jeopardy! 12:20 Mastermind Australia (PG) 12:50 BBC News At Ten 1:20 ABC World News Tonight With David Muir 1:50 PBS News Hour 2:50 Athletics: World Championships: Day 8: Morning Session *Live* From The National Athletics Centre, Budapest 12:20 Land Of The Giants: Titans Of Tech: Facebook (M) 1:55 North Korean Labour Camps (PG) (In Russian/ English/ Korean)

SUNDAY AUGUST 27

ABC 6:00 rage (PG) 7:00 Weekend Breakfast 9:00 Insiders 10:00 Offsiders 10:30 The World This Week 11:00 Compass (PG) 11:30 Songs Of Praise 12:00 ABC News 12:30 Landline 1:30 Gardening Australia 2:30 Grantchester (PG) 3:15 Extraordinary Escapes (PG) 4:10 Grand Designs New Zealand (PG) 5:00 Art Works 5:30 Antiques Roadshow 6:30 Compass 7:00 ABC News 7:30 Restoration Australia (PG) 8:30 Bay Of Fires (M l,v) 9:30 Mother And Son (M d,l) 10:00 The Newsreader (M l) 10:55 Total Control (MA15+)

SEVEN 6:00 NBC Today 7:00 Weekend Sunrise 10:00 The Morning Show - Weekend (PG) 11:00 House Of Wellness (PG) 12:00 VFL: Finals: Teams TBA *Live* From TBA 2:30 AFL: Pre Game 3:00 AFL: Round 24: Sydney Swans v Melbourne *Live* From The SCG 6:00 Seven News Tasmania 7:00 The Voice: Blind Auditions (Part 10) (PG) 8:45 TBA 9:45 The Latest Seven News 10:15 Born To Kill? (MA15+) 11:15 Autopsy USA (M) 12:15 All Together Now - The 100 (PG) 2:00 Home Shopping 3:30 Million Dollar Minute 4:00 NBC Today

NINE 6:00 Fishing Australia 6:30 A Current Affair (PG) 7:00 Weekend Today 10:00 Sunday Footy Show 12:00 Sports Sunday 1:00 Great Australian Detour 1:30 Iconic Australia (PG) 2:40 The Block (PG) 5:00 NINE News: First At Five 5:30 Postcards (PG) 6:00 NINE News Sunday 7:00 The Block (PG) 8:30 60 Minutes (M) 9:30 NINE News Late 10:00 Australian Crime Stories (M) 11:00 Killer At The Crime Scene (MA15+) 11:50 New Amsterdam (M) 12:40 World's Greatest Natural Icons 1:30 Our State On A Plate (PG)

TEN 6:00 Religious Programs 8:00 Everyday Gourmet 8:30 Freshly Picked 9:00 Good Chef Bad Chef 9:30 Pooches At Play 10:00 Studio 10: Sunday (PG) 12:00 TBA 1:30 Three Blue Ducks 2:00 Freshly Picked 2:30 Everyday Gourmet 3:00 Destination Dessert 3:30 Exploring Off The Grid 4:00 Good Chef Bad Chef 4:30 Farm To Fork 5:00 10 News First 6:30 The Sunday Project (PG) 7:30 The Traitors (PG) 8:30 FBI (M) 9:30 NCIS: Hawaii (M) 10:30 So Help Me Todd (PG) 11:30 The Sunday Project (PG) 12:30 Home Shopping 4:30 CBS Mornings

SBS 5:00 Worldwatch 7:00 Cycling: La Vuelta Highlights 8:00 Worldwatch 10:05 The Bee Whisperer (PG) 11:00 Travel Quest 12:00 Worldwatch 1:00 Motorsport: Speedweek 2:30 Athletics: World Championships Highlights 3:30 Gymnastics: Rhythmic World Cup Series, Milan 4:30 Cycling: La Vuelta Highlights 5:30 Two Sands (PG) (In Dinka/ English) 5:40 Secret Nazi Bases 6:30 SBS World News 7:30 Colosseum (M v) 9:15 Philae - The Last Temples Of Ancient Egypt (PG) (In English/ French) 10:15 Raiders Of The Lost Treasures

ABC TV PLUS 5:00 Children's Programs 12:35 Buddi 1:00 Peppa Pig 1:35 Elmo And Tango Mysterious Mysteries 2:00 Kiddets 2:35 Peter Rabbit 3:00 Wolf Joe 3:30 Play School 4:00 Andy's Dinosaur Adventures 4:25 Brave Bunnies 5:00 Peppa Pig 5:35 Kiri And Lou 5:55 Ben And Holly's Little Kingdom 6:30 Pfffirates 7:05 Andy's Global Adventures 7:30 Spicks And Specks 8:00 You Can't Ask That (PG) 8:30 Louis Theroux: Twilight Of The Porn Stars (M n,s) 9:30 Louis Theroux: A Place For Paedophiles (M s) 10:35 Vera (PG)

7TWO 6:00 My Greek Odyssey (PG) 7:00 Religious Programs 8:30 Home Shopping 9:00 DVine Living (PG) 9:30 The Great Australian Doorstep (PG) 10:00 House Of Wellness (PG) 11:00 NBC Today 12:00 Escape To The Country 1:00 The Great Outdoors (PG) 2:00 DVine Living (PG) 2:30 Discover With RAA Travel 3:00 The Bowls Show 4:00 My Greek Odyssey (PG) 5:00 The Great Outdoors (PG) 6:00 Escape To The Country 7:00 Kath & Kim (PG) 9:20 Mrs. Brown's Boys (M) 10:30 Disasters At Sea (PG) 11:30 Pie In The Sky (PG)

GO! 6:00 Children's Programs 12:00 Yu-Gi-Oh! Sevens (PG) 12:30 Power Players (PG) 1:00 Teen Titans Go! (PG) 1:30 Full Bloom (PG) 2:30 100,000 Tenants And Counting (PG) 3:30 The Bradshaw Bunch (PG) 4:30 Abby's (PG) 5:00 Go On (PG) 5:30 Movie: "Sing" (G) ('16) Stars: Matthew McConaughey 7:30 Movie: "Now You See Me 2" (PG) ('16) Stars: Jesse Eisenberg 10:00 Movie: "Inside Man" (MA15+) ('06) Stars: Denzel Washington 12:30 Falling Water (MA15+) 1:30 The Bradshaw Bunch (PG)

BOLD 6:00 Home Shopping 7:30 Religious Programs (PG) 8:00 The Offroad Adventure Show 9:00 Pat Callinan's 4X4 Adventures 10:00 I Fish 11:00 Waltzing Jimeoin (PG) 12:00 JAG (PG) 2:00 TBA 3:30 Beyond The Fire (PG) 4:00 Pooches At Play (PG) 4:30 Reel Action 5:00 I Fish 5:30 JAG (PG) 7:30 NCIS (M v) 10:20 Blue Bloods: Reality Check (M) 11:15 48 Hours: The Final Hours Of Amie Harwick/ Who Killed Jonelle Matthews? (M v) 1:10 Seal Team (M) 2:05 Star Trek: Discovery (PG) 3:00 48 Hours (M) 4:00 JAG (PG)

SBS VICE 5:00 Worldwatch 9:30 Small Business Secrets 10:00 Athletics: World Championships Highlights 11:00 Shortland Street (PG) 11:30 Jeopardy! 2:20 ABC World News Tonight With David Muir 2:50 Athletics: World Championships: Day 9: Morning Session *Live* From The National Athletics Centre 5:45 Alone (M l) 7:00 The Day The Rock Star Died: Tom Petty (PG) 7:30 Abandoned Engineering (PG) 8:25 The UnXplained With William Shatner (PG) 9:15 Dark Side Of The Ring: Abdullah The Butcher (MA15+)

Happy Feet Happy Life
Ensure the best health for your feet
PODIATRISTS
Daniel Lewis, David Webby, Tracy McMenamin and Maree Graham are here to help
All aspects of foot care including:
Orthotics • Nail Care • Corns
Diabetic Assessment • Heel Pain (Plantar Fasciitis)
Kingston Beach Health Centre
2 Recreation Street, Kingston Beach P. 6229 9844
M10152

Advertisement
David O'Byrne MP
Get in touch - I'm here to listen
david.obyrne@parliament.tas.gov.au
6212 2328
Authorised D O'Byrne, 1/17 Bligh St, Rosny
M11505

MONDAY AUGUST 28

ABC 6:00 News Breakfast 9:00 ABC News 10:00 Landline (PG) 11:00 Antiques Roadshow 12:00 ABC News 1:00 Vera (PG) 2:30 The Cook And The Chef 3:00 Restoration Australia (PG) 4:00 Tenable 4:45 Long Lost Family (PG) 5:30 Hard Quiz (PG) 6:00 The Drum 7:00 ABC News 7:30 7.30 (PG) 8:00 Australian Story (PG) 8:30 Four Corners 9:15 Media Watch (PG) 9:35 Q+A (M) 10:35 ABC Late News 10:50 The Business 11:10 Space 22 (PG) 11:40 The Human Revolution (PG) 12:35 Nude Next Door (MA15+) 1:35 rage (MA15+)

SEVEN 6:00 Sunrise 9:00 The Morning Show 11:30 Seven Morning News 12:00 The Voice: Blind Auditions (Part 10) (PG) 2:00 The Rookie (M l) 3:00 The Chase UK (PG) 4:00 Seven News At 4 5:00 The Chase Australia (PG) 6:00 Seven News Tasmania 7:00 Home And Away (PG) 7:30 The Voice: Callbacks (Part 1) (PG) 9:15 The Rookie: The Con (M v) 10:15 The Rookie - Feds: Dead Again (M v) 11:15 The Latest Seven News 11:45 Chicago Fire: Haunted House (MA15+) 12:45 The Village: Yes Or No (M s) 2:00 Home Shopping 4:00 NBC Today

NINE 6:00 Today 9:00 Today Extra 11:30 NINE's Morning News 12:00 The Block (PG) 1:30 Getaway (PG) 2:00 Pointless (PG) 3:00 Tipping Point (PG) 4:00 NINE's Afternoon News 4:30 Millionaire Hot Seat 5:30 WIN News 6:00 NINE News 7:00 A Current Affair (PG) 7:30 The Block (PG) 8:40 Missing Persons Investigation Unit (PG) 9:40 Footy Classified (M) 10:40 NINE News Late 11:10 Mr Mayor (PG) 11:35 New Amsterdam (M) 12:25 World's Greatest Natural Icons 1:15 Tipping Point (PG) 2:05 Hello SA (PG) 2:30 Home Shopping

TEN 6:00 Freshly Picked 6:30 My Market Kitchen 7:00 Farm To Fork 7:30 Good Chef Bad Chef 8:00 Everyday Gourmet 8:30 Entertainment Tonight (PG) 9:00 Judge Judy (PG) 9:30 The Bold & The Beautiful (PG) 10:00 Studio 10 (PG) 12:00 10 News First 1:00 Dr Phil (M) 2:00 TBA 3:10 Entertainment Tonight (PG) 3:30 Judge Judy (PG) 4:00 Everyday Gourmet 4:30 The Bold & The Beautiful (PG) 5:00 10 News First 6:30 The Project (PG) 7:30 The Traitors (PG) 8:40 Have You Been Paying Attention? (M) 9:40 TBA 10:10 FBI: Most Wanted (M v)

SBS 5:00 Worldwatch 7:00 Cycling: La Vuelta Highlights 8:00 Worldwatch 10:15 Paul O'Grady Little Heroes (PG) 11:15 Matched (M) 12:10 Worldwatch 2:00 Athletics: World Championships Highlights 3:05 Mastermind Australia (PG) 3:35 The Cook Up With Adam Liaw (PG) 4:05 Jeopardy! 4:30 Letters And Numbers 5:00 Cycling: La Vuelta Highlights 6:00 Mastermind Australia (PG) 6:30 SBS World News 7:30 Finding Your Roots (PG) 8:30 Britain's Most Expensive Houses (PG) 9:25 24 Hours In Emergency (M)

ABC TV PLUS 5:00 Children's Programs 12:00 Teletubbies 12:30 Tik Tak 1:00 Peppa Pig 1:35 Elmo And Tango Mysterious Mysteries 2:00 Kiddets 2:35 Peter Rabbit 3:00 Wolf Joe 3:30 Play School 4:00 Andy's Dinosaur Adventures 4:25 Brave Bunnies 5:00 Peppa Pig 5:35 Fireman Sam 6:10 Interstellar Ella 6:30 Pfffirates 7:05 Andy's Global Adventures 7:30 Spicks And Specks 8:00 Universe With Brian Cox 9:00 George Clarke's Amazing Spaces 9:50 Julia Zemiro's Home Delivery (PG)

7TWO 6:00 Home Shopping 7:00 The Great Australian Doorstep (PG) 7:30 Australia's Best Backyards 8:00 Million Dollar Minute 9:00 Harry's Practice 9:30 NBC Today 10:30 Better Homes And Gardens 1:00 World's Most Secret Homes (PG) 2:00 Weekender 2:30 My Greek Odyssey (PG) 3:30 Room For Improvement 4:00 Australia's Best Backyards 4:30 Better Homes And Gardens 5:30 Escape To The Country 6:30 Bargain Hunt 7:30 Doc Martin (PG) 8:30 Endeavour (M v) 10:30 Air Crash Investigation: Special Report (PG)

GO! 6:00 Children's Programs (PG) 11:00 Power Players (PG) 11:30 Bakugan: Evolutions (PG) 12:00 Supergirl (PG) 2:00 Full House (PG) 2:30 Everybody Loves Raymond (PG) 3:00 MacGyver (PG) 4:00 Family Ties (PG) 4:30 The Addams Family 5:00 Bewitched 5:30 I Dream Of Jeannie 6:00 Everybody Loves Raymond (PG) 7:00 Young Sheldon (PG) 7:30 RBT (PG) 8:30 Movie: "Mr & Mrs Smith" (M s,v) ('05) Stars: Angelina Jolie 11:00 Homeland (MA15+) 12:00 Young Sheldon (PG)12:30 Celebrity Call Center (M) 1:30 Bewitched

BOLD 6:00 Home Shopping 8:00 Tough Tested 9:00 What's Up Down Under 9:30 I Fish 10:30 JAG (PG) 12:30 NCIS (PG) 1:30 Bull (M) 2:30 Jake And The Fatman: Second Time Around (PG) 3:30 Diagnosis Murder: Broadcast Blues/ Shaker (PG) 5:30 JAG: Critical Condition (Part 3)/ The Promised Land (PG) 7:30 Bull: A Business Of Favors (PG) 8:30 NCIS: Faith/ Ignition (M) 10:20 Blue Bloods: Firewall (M v) 11:15 48 Hours: Searching For Maya Millete (M) 12:15 Home Shopping 2:15 Diagnosis Murder (PG) 4:05 JAG (PG)

SBS VICE 6:00 Worldwatch 9:30 Small Business Secrets 10:00 Athletics: World Championships Highlights 11:00 Shortland Street (PG) 12:00 Abandoned (PG) 1:50 Motherboard (M) 2:15 Insight (PG) 3:15 BBC News At Ten 3:35 ABC World News Tonight With David Muir 4:00 ABC America This Week 4:55 Asia's Next Top Model (PG) 5:50 Forged In Fire (PG) 6:40 Jeopardy! (PG) 7:30 NITV News Update 7:35 8 Out Of 10 Cats Does Countdown (M l,s) 8:30 Question Team (M) 9:25 Creamerie (MA15+)

TUESDAY AUGUST 29

ABC 6:00 News Breakfast 9:00 ABC News 10:00 Foreign Correspondent (PG) 10:30 Ask The Doctor (PG) 11:10 Secrets Of The Museum 12:00 ABC News 1:00 Call The Midwife (PG) 2:00 Poh's Kitchen Lends A Hand 2:30 Julia Zemiro's Home Delivery (PG) 3:00 Restoration Australia (PG) 3:55 Tenable 4:40 Long Lost Family (PG) 5:30 Hard Quiz (PG) 6:00 The Drum 7:00 ABC News 7:30 7.30 (PG) 8:00 Kitchen Cabinet 8:30 AI vs Human - The Creativity Experiment 9:30 Our Vietnam War (M l) 10:35 ABC Late News

SEVEN 6:00 Sunrise 9:00 The Morning Show 11:30 Seven Morning News 12:00 The Voice: Callbacks (Part 1) (PG) 2:00 RFDS (PG) 3:00 The Chase UK (PG) 4:00 Seven News At 4 5:00 The Chase Australia (PG) 6:00 Seven News Tasmania 7:00 Home And Away (PG) 7:30 The Voice: Callbacks (Part 2) (PG) 9:15 RFDS: Corrections (PG) 10:15 Ambulance - Code Red (M l) 11:15 The Latest Seven News 11:45 Chicago Fire: All-Out Mystery (M v) 12:45 S.W.A.T.: Wild Ones (M v) 2:00 Home Shopping 4:00 NBC Today

NINE 6:00 Today 9:00 Today Extra 11:30 NINE's Morning News 12:00 The Block (PG) 1:00 Missing Persons Investigation Unit (PG) 2:00 Pointless (PG) 3:00 Tipping Point (PG) 4:00 NINE's Afternoon News 4:30 Millionaire Hot Seat 5:30 WIN News 6:00 NINE News 7:00 A Current Affair (PG) 7:30 The Block (PG) 8:40 The Hundred With Andy Lee (M) 9:40 Botched (MA15+) 10:40 NINE News Late 11:10 The Killer Nanny - Did She Do It? (M) 12:00 New Amsterdam (M) 12:50 Court Cam (M) 1:40 Tipping Point (PG)

TEN 6:00 Freshly Picked 6:30 My Market Kitchen 7:00 Farm To Fork 7:30 Good Chef Bad Chef 8:00 Everyday Gourmet 8:30 Entertainment Tonight (PG) 9:00 Judge Judy (PG) 9:30 The Bold & The Beautiful (PG) 10:00 Studio 10 (PG) 12:00 10 News First 1:00 Dr Phil (M) 2:00 TBA 3:10 Entertainment Tonight (PG) 3:30 Judge Judy (PG) 4:00 Everyday Gourmet 4:30 The Bold & The Beautiful (PG) 5:00 10 News First 6:30 The Project (PG) 7:30 Shark Tank (PG) 8:30 The Cheap Seats (PG) 9:30 NCIS (M v) 10:30 NCIS: Hawaii (M v) 11:30 The Project (PG)

SBS 5:00 Worldwatch 7:00 Cycling: La Vuelta Highlights 8:00 Worldwatch 10:00 Employable Me (UK) (M l) 11:10 Matched (M) 12:00 Worldwatch 2:00 Batavia Revealed (M v) 3:05 Mastermind Australia (PG) 3:35 The Cook Up With Adam Liaw (PG) 4:05 Jeopardy! 4:30 Letters And Numbers 5:00 Cycling: La Vuelta Highlights 6:00 Mastermind Australia (PG) 6:30 SBS World News 7:30 Great Coastal Railway Journeys (PG) 8:30 Insight (M) 9:30 Dateline (PG) 10:00 SBS World News Late 10:30 The Point 11:30 Pandore (M l,s,v) (In French)

ABC TV PLUS 5:00 Children's Programs 12:00 Teletubbies 12:30 Tik Tak 1:00 Peppa Pig 1:35 Elmo And Tango Mysterious Mysteries 2:00 Kiddets 2:35 Peter Rabbit 3:00 Wolf Joe 3:30 Play School 4:00 Andy's Dinosaur Adventures 4:25 Brave Bunnies 5:00 Peppa Pig 5:35 Fireman Sam 6:10 Interstellar Ella 6:30 Pfffirates 7:05 Andy's Global Adventures 7:30 Spicks And Specks 8:00 Would I Lie To You? (PG) 8:30 Ghosts (PG) 9:00 Mother And Son (M d,l) 9:30 Gold Diggers (M l,s,v) 10:00 Blunt Talk (MA15+)

7TWO 6:00 Home Shopping 6:30 Escape To The Country 7:30 Australia's Best Backyards 8:00 Million Dollar Minute 9:00 Harry's Practice 9:30 NBC Today 12:00 Better Homes And Gardens 1:00 Escape To The Country 2:00 Creek To Coast 2:30 Air Crash Investigation: Special Report (PG) 3:30 Medical Emergency (PG) 4:00 Australia's Best Backyards 4:30 Better Homes And Gardens 5:30 Escape To The Country 6:30 Bargain Hunt 7:30 The Coroner (PG) 8:30 Inspector George Gently (M l,v)

GO! 6:00 Children's Programs (PG) 11:00 Power Players (PG) 11:30 Bakugan: Evolutions (PG) 12:00 Supergirl (PG) 2:00 Full House (PG) 2:30 Everybody Loves Raymond (PG) 3:00 MacGyver (PG) 4:00 Family Ties (PG) 4:30 The Addams Family 5:00 Bewitched 5:30 I Dream Of Jeannie 6:00 Everybody Loves Raymond (PG) 7:00 Young Sheldon (PG) 7:30 Movie: "Rush Hour" (M v) ('98) Stars: Chris Tucker 9:30 Movie: "You, Me And Dupree" (M l,s) ('06) Stars: Kate Hudson 11:40 Young Sheldon (PG) 12:10 Homeland (MA15+)

BOLD 6:00 Home Shopping 8:00 Tough Tested 9:00 Reel Action 9:30 Jake And The Fatman (PG) 10:30 JAG (PG) 12:30 NCIS: Defiance (PG) 1:30 Bull (M) 2:30 Jake And The Fatman (PG) 3:30 Diagnosis Murder (PG) 5:30 JAG: Family Business/ Dangerous Game (PG) 7:30 Bull: The Illusion Of Control (PG) 8:30 NCIS: Flesh And Blood (PG) 9:25 FBI: Scorched Earth (M) 10:20 48 Hours: Melissa Turner's Closing Act (M) 11:15 Seal Team (M) 12:15 Home Shopping 2:15 Diagnosis Murder (PG) 4:05 JAG (PG)

SBS VICE 5:00 Worldwatch 10:00 Athletics: World Championships Highlights 11:00 Shortland Street (PG) 12:00 Chasing Famous (M l) 1:50 Lee Lin Chin's Fashionista 2:00 Extreme Food Phobics (PG) 2:55 BBC News At Ten 3:25 ABC World News Tonight With David Muir 3:55 PBS News Hour 4:55 Asia's Next Top Model (PG) 5:50 Forged In Fire (PG) 6:40 Jeopardy! 7:30 NITV News Update 7:35 8 Out Of 10 Cats Does Countdown (M l,s) 8:30 Alone - The Beast (M) 10:10 Fringes (M) 10:40 The Tailings (M)

Classifications: (G) General, (PG) Parental Guidance, (M) Mature Audiences, (MA15+) Mature Audience Over 15 Years
Consumer Advice: (d) drug references, (s) sexual references or sex scenes (h) horror, (l) language, (mp) medical procedures, (n) nudity, (v) violence
Programming information correct at time of going to press, changes are at the network's discretion
Prepared by National Typesetting Services

• HAPPY •

FATHER'S DAY

ADVERTISING FEATURE

Bombay on the Beach ensures every visit is an occasion to remember as you explore the symphony of flavours. (PS)

Culinary excellence at Bombay on the Beach

Located along the serene coastline, Bombay on the Beach Indian cuisine invites you to savour the art of Indian flavours in an award-winning setting.

With a commitment to authenticity, their renowned restaurant crafts each dish from scratch, guided by the expertise of a seasoned chef.

Immerse yourself in the outdoor ambiance, where the sea breeze complements every bite.

The fully licensed bar offers a collection of local wines, beers, and spirits to elevate your dining experience.

New on the menu is the captivating 'Thali,' a traditional platter that captures the essence of India's diverse cuisine.

Open from 9.30 am till late, Monday to Sunday, they're here to serve you, ensuring every visit is an occasion to remember as you explore the symphony of flavours.

Located at 1A Pearsal Avenue, Blackmans Bay.

Contact Bombay on the Beach by calling 03 6229 8370 or emailing info.bombayonthebeach@gmail.com

Learn more at http://bombayonthebeach.co

Indulge in India's finest exclusively at Bombay on the Beach.

bombay on the beach
Authentic Indian delicacies

Order Online · Dine-in & Takeaway
Delivery to all areas of Kingborough & Huon!
6229 8370
1A Pearsall Ave,
Blackmans Bay
bombayonthebeach.co
info.bombayonthebeach@gmail.com
7-DAYS A WEEK! 9am - 10pm
M16799

Coping on Father's Day

Father's Day can be a fun day for many men.

However, for others it can also bring up difficult thoughts and feelings.

Some men may be away from the kids or have uncomfortable memories of separation and relationship breakdown.

Some may be reminded of a death or loss, a difficult, dysfunctional or absent relationship between dad and family, or a multitude of other things that can result in a challenging day.

Whatever is going on for you on this day there are things you can do before the day to lessen any negative impact on you or those men in your life.

Do you even need to celebrate?

Some families just don't see the need.

If someone has passed away, celebrate the good things.

Talk it out.

This is one the best things you can do to process whatever is coming up for you on Father's Day.

If you want to ask someone how they're going, be open and sincere.

Don't be judgemental about their answer.

Be a good listener and don't relate it back immediately to yourself.

Keep in mind also that someone not talking about their sadness or stresses doesn't mean they're not feeling it.

If you need to talk it out, talk to a counsellor.

Michael Leonard is a counsellor based in Southern Tasmania and works with men, helping them process and deal with challenging life situations.

You can call Michael for an appointment on 0487 059 712.

Located at Kingston Beach Health Centre.

Michael Leonard is a counsellor based in Southern Tasmania and works with men, helping them process and deal with challenging life situations. (PS)

Whatever is going on for you on this Father's Day there are things you can do before the day to lessen any negative impact on you or those men in your life. (PS)

Shop local for dad

Shop local this Father's Day at Kingston Nuts & Bolts.

Gift vouchers are available and are perfect for the dad who loves to pick out his own tools.

Kingston Nuts & Bolts holds the largest Kincrome range south of Hobart.

The locally owned and operated small business provides friendly service for local customers in the Kingborough and Huon communities, saving you a trip to town.

Specialising in stainless steel marine grade 316 and non-marine stainless steel 304 in hex bolts, hex set screws, metal thread screws, socket head cap screws, button head cap screws and countersunk head cap screws, in both metric and imperial.

Other popular items are high tensile 8.8 metric bolts, UNC and UNF bolts, socket head cap screws in 12.9, metric galvanised hex bolts, cup head bolts, with flat washers, nylon lock nuts, spring washers and dome nuts, available in many types and sizes.

Other stocked items include A&B belts and bearings.

Angela and the team appreciate the community's support for their local business.

"Thank you to our loyal customers for their ongoing support," said Angela.

Kingston Nuts & Bolts holds the largest Kincrome range south of Hobart. Gift vouchers are available and are perfect for the dad who loves to pick out his own tools. (PS)

MEN: What is going on for you right now?

ML MICHAEL LEONARD
MSc (Coaching), GradDip(Counselling), B.Bus
MEN'S COUNSELLOR AND COACH
0487 059 712
www.michaelleonard.com.au

Helping men resolve..
Relationship Challenges
Stress & Anxiety
Substance Misuse
Anger & Irritability
Grief & Loss
Trauma
Depression & Sadness
Self-Esteem
Loneliness
Self Leadership
AVAILABLE FOR IN PERSON OR TELEHEALTH APPOINTMENTS
M16793

Shop local this Father's Day
GIFT VOUCHERS
Plus great KINCROME gift ideas and more available at
KINGSTON NUTS & BOLTS
3 Channel Highway, Kingston | Ph 6229 1770
Open Monday to Friday 8am – 5pm | Closed Saturday, Sunday and Public Holidays
M16869

KINGSTON
TOWN CENTRE

Spoiling Dad this Father's Day will be easy at Kingston Town Shopping Centre

From great gift ideas to treating dad for lunch!

TerryWhite Chemmart | THE REJECT SHOP | BWS | Woolworths the fresh food people

PLUS 20 SPECIALTY STORES

KINGSTON
TOWN CENTRE

M16584

Entrances on Maranoa Road or Channel Highway, Kingston

A Page from the Past – Kingborough News

Fifty-five years ago the Huon Newspaper Company published *Kingborough News,* a weekly newspaper that circulated from 1968. The below page is taken from *Kingborough News,* Thursday, August 23, 1973.

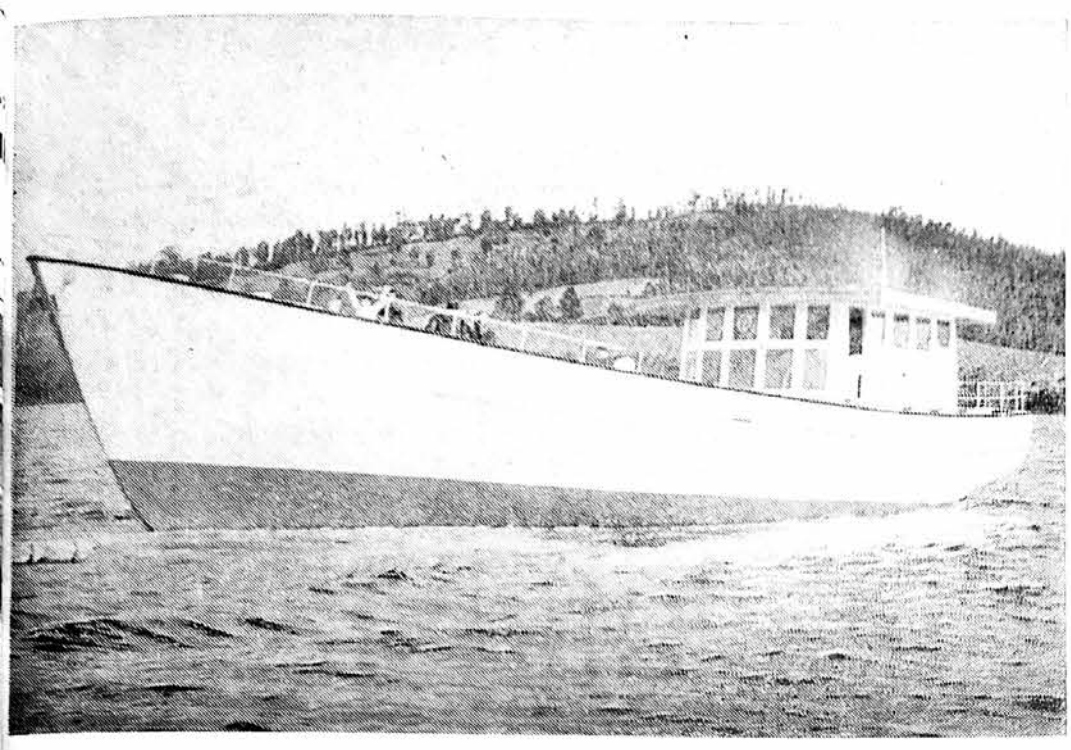

'Wilson's Pride'

THE largest boat yet built by Wilson Bros. at Cygnet was launched on Sunday, August 19th.

About four hundred people were present to see Mrs K. Hunn christen the boat "Wilson's Pride."

It is a fishing boat of ninety seven tons with a length of 75 ft. 9 ins., beam of 22 ft. and a draft of 7 ft. 6 ins.

It will be powered by two eight cylinder Gardiner diesel engines of 153 h.p. each.

The boat, which has a freezer capacity for 10-15 tons of fish, is the second the Wilsons have built for Mr K. Hunn—the first being the 65 ft. "Gay Glen", which was launched in 1969.

The Wilson Bros. (Allan, Keith and Noel) have been building boats since 1946.

They learnt the trade from their father Tas. and uncles Sid and Walter Wilson.

The first boat the brothers built was a thirty two footer for Mr C. Butler of Hobart. The previous largest was the "Sheerness" which has an overall length of 81 feet, 18 ft. beam and a displacement of 71 tons.

★"Wilson's Pride" is pictured shortly after her launching.

$3,000 For Self Help

ON Monday, August 13th, Cr. Roomes drew to the Kingborough Council's attention the fact that $3,000 had been allocated in last year's works programme for improvements to the Blackmans Bay foreshore.

He reminded the Council that residents had undertaken two years ago to start the clearing up and planting of trees along the foreshore.

He suggested that the Blackmans Bay Progress Association be authorised to select trees and grass seed and that the Council agree to pay for all materials to an amount not exceeding $3,000.

The Council was enthusiastic in its commending the Progress Association for their efforts and initiative and passed the motion without dissent.

Photography by
Richard Bennett
WEDDINGS
PORTRAITURE
GEEVESTON 97 1371

KINGBOROUGH MUNICIPALITY
EMERGENCY SERVICES THIS WEEKEND — Phone 27 8298
FIRE EMERGENCY NUMBERS
RURAL
CHANNEL — — — — — Ph 67 7286
MARGATE-SNUG — — — Ph 67 9214
LONGLEY-SANDFLY — — Ph 39 6369
HOBART — — — — — Ph 34 5655
URBAN
KINGSTON — — — — — Ph 29 6158
TAROONA — — — — — Ph 27 8825

Registered at the G.P.O., Hobart, for transmission by post as a newspaper. Cat. A

Kingborough News
EDITION OF THE HUON NEWS

Incorporating the 'Huon News'
1st Series: Vol. 36 No. 3328. Price 5c; delivered 6c; posted $3.00 per year.
2nd Series: Vol. 9 No. 436 — THURSDAY AUGUST 23, 1973.

Successful Fair

THE Kingston Beach Pre-School held its Annual Fair last Saturday afternoon in the Kingston Beach Hall.

The Pre-School Principal (Miss Wells) said this week that the Fair was very successful and there had been record takings—above $800.

Attractions included produce, cakes, white elephants, sweets and toy stalls.

A blackwood table, made by one of the parents, was raffled, and this raised $200.

The Fair was officially opened by Mr Geoff Pearsall M.H.A. Included in the official party were the president of the Pre-School Association (Mrs J. Peacock) and the patron (Mrs P. Laning).

Land Yachts Condemned

A picture of a land yacht being used on Kingston Beach (published in a recent edition of the 'News') was shown to the Kingborough Council at its meeting on Monday, August 13th.

Cr. Ashton, in attacking the use of beaches by these 'vehicles', successfully moved that an opinion be sought from the Crown Law Department in addition to the Kingborough Council's by-law in considering the banning of land yachts on Kingborough's beaches as a matter of urgency.

In conclusion, Cr. Johnson said that he knew of another being built at Margate. He found from personal experience that 'they didn't work.'

Regatta Report

AT a recent meeting of the Kingston Beach Regatta Association, held at the Beachside Hotel-Motel, Kingston Beach, details were released of the 45th Regatta, which was held on January 20th, 1973.

In his report the treasurer said that receipts rose from $1,160 last year to $1,162 this year. Expenditure rose from $1,256 to $1,526. This gave a surplus of receipts over expenditure of $136 which has been taken into general reserve.

This year's results compared very favourably with last year when a loss of $95 was incurred. It has to be remembered that the Association had the benefit of running the double on the Sydney-Hobart Yacht Race which netted $251.

Another point raised was that while sailing fees produced $216, the Association presented trophies costing $393 and had the cost of presentation night ($68) in addition to providing other Regatta Day trophies totalling $72.

The Association, in releasing the statement expressed thanks to all donors, advertisers, voluntary helpers, competitors and other members of the public for their support which brought about a most successful regatta.

The Association's Annual-General Meeting will be held on Wednesday, August 29th at 8 p.m. at the Beachside Hotel-Motel, Kingston Beach.

WORK STARTED ON NEW CYGNET WEIR

A start has been made on construction of access to the new Nicholls Rivulet Weir for the Cygnet Water Scheme.

At a meeting on August 10th, Cygnet Council Engineers (Gutteridge, Haskins and Davey Ltd.) tabled estimates for construction of a new weir and pipe line on Nicholls Rivulet for the Cygnet Water Supply.

Construction of a 9 inch diameter re-inforced concrete, rubber ring jointed, pipe line, 1,850 ft. in length with associated works and access road was estimated to cost a total of $22,852, of which the piping would cost $3,829. About $1,000 less for Asbestos cement pipe and $500 less for P.V.R. pipes.

Construction of the weir was estimated to cost $3,545.

In the course of discussion it was pointed out that $6,500 would be available from the Government through the Rivers and Waters Commission as assistance for flood damage; and $10,000 could be used for Unemployment Relief.

It was decided to discuss the matter further with the Rivers and Waters Commission.

The Council Foreman (Mr R. Bridges) reported to the Council that good progress had been made with clearing the site of the new Nicholls Rivulet Weir. About 1,200 feet of the pipeline trench had been dug.

Wet weather had been a difficulty and it would be necessary to hire a track vehicle to get the compressor and plant and gravel into the weir site.

On behalf of Cygnet Council, Warden D. M. Smith welcomed Mr K. E. Kendray who attended the August meeting of the Council as joint Health and Building Inspector to Cygnet, Esperance and Huon Municipalities.

DOG LICENCE

Dog Licences in Cygnet were fixed at $3 for a dog and $4 for a bitch.

The Council decided to take no action in respect of a propsal that they build their own plant maintenance workshop in view of the fact that the total repair bills for 1972-73 amounted to only $3,383, of which $1,307 was parts.

Child Health Meeting

THE annual meeting of the Child Health Association, Huonville Branch, was held recently. Thirteen mothers, Miss Reid (State Secretary), Sister Batey and Ranelagh members were present.

The President (Mrs Brown) reported that the average attendance at meetings during the year was nine members. It had been pleasing to have many new mothers attend and it is hoped that more will attend in the coming year.

Sister Price, after 11 months in the district, left in May. A farewell gift was presented in appreciation of her support.

Fund raising functions included a sewing evening when articles made were sold at two stalls, raffles, trade table at the Clinic and Button Day, all boosted club funds. Revenue from the donation box had yielded $68.

The Sister reported that there were 99 new babies. Total visits made were 514, with the total attendance at the Clinic 1,649 during the past year.

The new officers elected were: President, Mrs B. Brown; Secretary, Mrs Y. Redman; Treasurer, Mrs R. Hamilton; 1st Vice-President, Mrs J. Symons; 2nd Vice-President, Mrs G. Page.

FATHER'S DAY GIFTS
- WATCHES from $13.95
- 1973 Sunglasses
- Full Range Men's Toiletries
- Cuff Links – Sets from $2.95

MANY OTHER SUGGESTIONS
Edwards Pharmacy
KINGSTON BEACH. Phone 29 6255

From front page. Kingborough Council recently hosted a Citizenship Ceremony on August 11. Pictured is Yasmin Da Silva Cara, Kingborough Mayor Paula Wriedt and Arua de Oliveira Souza. (PS)

Kingborough Council's social media posts were liked over 100 times. Pictured is Rodyl Binoya. (PS)

The Department of Home Affairs is responsible for citizenship applications. To find out more visit the Department of Home Affairs website or contact 131 880. Pictured with her certificate is Sarah Wierenga. (PS)

Kingborough Mayor Paula Wriedt presented a Certificate of Australian Citizenship to new citizens from 20 countries around the world. Pictured with Debralei Castro and Winston Garlit. (PS)

Locals commented on Kingborough Council's Facebook posts to welcome Australia's new citizens. Marco Espinoza Espinoza. (PS)

SUDOKU

HA8233

				4		1		6
1	6					2		8
		9		6			5	3
8				5	3		7	
6		7	4		8	3		9
	1		7	9				5
5	7			8		9		
4		3					6	7
9		1		3				

CROSSWORD AND SUDOKU SUPPLIED

SUDOKU
Last week's answers

8	7	5	6	4	2	9	3	1
9	2	3	5	1	7	6	4	8
1	6	4	9	8	3	7	5	2
2	9	8	3	5	4	1	7	6
7	4	6	2	9	1	5	8	3
5	3	1	7	6	8	4	2	9
6	8	9	4	2	5	3	1	7
4	1	7	8	3	9	2	6	5
3	5	2	1	7	6	8	9	4

TALK TO THE LOCALS ABOUT YOUR INSURANCE SOLUTIONS
✓ Tasmanian owned ✓ Expert advice
✓ Domestic & commercial insurance
✓ Personal friendly service
✓ Individual tailored packages
Glendon Insurance Brokers
Ph 6229 4344
44 Channel Highway, Kingston
e. admin@glendonbrokers.com.au
M14695

CROSSWORD

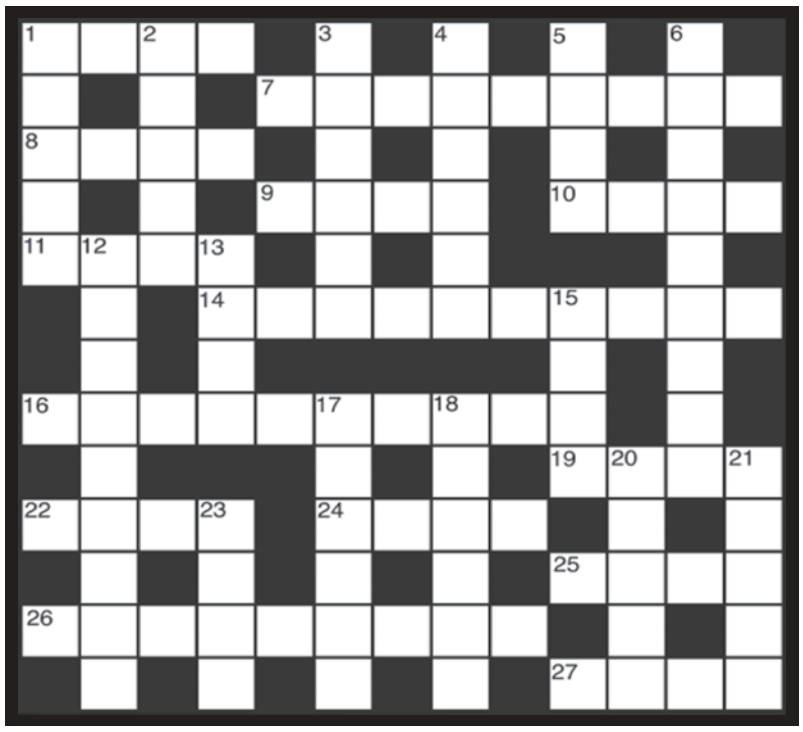

ACROSS
1. Talk (4)
7. Aware (9)
8. Reserve (4)
9. Cab (4)
10. Fury (4)
11. Insects (4)
14. Voyagers (10)
16. Diva (5,5)
19. Boat (4)
22. Article (4)
24. Entrance (4)
25. Step (4)
26. Fungus (9)
27. Scheme (4)

DOWN
1. Snake (5)
2. Approximately (5)
3. Composition (6)
4. Aim (6)
5. Layer (4)
6. Language (9)
12. Food (9)
13. Stalk (4)
15. Jump (4)
17. Figures (6)
18. Idea (6)
20. Customary (5)
21. Intoxicated (5)
23. Method (4)

ACROSS
1. Cut, we're told, that's the fashion (4). 7. As forecast, the drink ran out (9). 8. She brought back the convict I caught (4). 9. Miss a coin from your foreign collection (4). 10. Give us a song at the piano! (4). 11. Put it back with the British pounds in the drawer (4). 14. Do, in a moment, become unfaithful (10). 16. Are they unpopular with crooks handling rackets? (4,6). 19. "Nonsense! Flip a coin," the drunk said (4). 22. Try spelling "nuts" backwards! (4). 24. "Spasms" goes in (4). 25. Not all swindlers are not straight (4). 26. Display, and about time, where the food is kept (9). 27. Stops and aims (4).

DOWN
1. Is it not sure to prevail (5). 2. Going to the doctor, off-colour, is a bore (5). 3. Having the key, can go back to get a drink (6). 4. Try hard to get transport on Sunday (6). 5. Bark, "Break!" (4). 6. The servents fell the rain-trees (9). 12. I am not altogether unbiased (9). 13. Said the song was English when it wasn't? (4). 15. Try, though upset at the time (4). 17. A bad tip will cause hurt feelings (6). 18. Plough back the profits (6). 20. Taken aback by the first refusal from the greengrocer (5). 21. Doesn't want to be seen at the furrier's? (5). 23. Bragged about how one played the trumpet? (4).

CROSSWORD – *Last week's answers*

QUICK PUZZLE

Across - 7, Gainsborough. 8, Chopin. 9, Colour. 10, Mention. 12, Tenth. 15, Ledge. 16, Appears. 18, Grotto. 20, Dismay. 22, Shepherd's-pie. **Down** - 1, Cashmere. 2, Snip. 3, Abandon. 4, Price. 5, Bull's-eye. 6, Thou. 11, Together. 13, Terrapin. 14, Spiders. 17, Moths. 19, Rose. 21, Sash.

CRYPTIC PUZZLE

Across - 7, Short measure. 8, Rev-eal. 9, Col-l-a-r. 10, Bobbing. 12, Beams. 15, Annu(a)L. 16, Screens. 18, S-l-ight. 20, Men-ace. 22, Block letters. **Down** - 1, Shoehorn. 2, (yo)Ur-ge(ese). 3, A-MB-ling. 4, Patch. 5, Bull's-eye. 6, V-era. 11, Bludgeon (double gn, anag.). 13, Man-i-cur-e. 14, Scam-per (rev.). 17, Stake (anag.). 19, Lobs. 21, Note (anag.).

BLACKMANS BAY

Oil spill on multiple roads

An oil spill occurred at the junction of Burwood Drive, Lady Penrhyn Drive and Scarborough Road to Algona Road in Blackmans Bay on Thursday, August 17.

Kingborough Council workers attended an oil spill and spread anti-slip dust Thursday afternoon.

Council put out a warming that afternoon to the community through their social media saying "Due to the impending rain the roads can be slippery, please take care when driving on these roads".

Questacon, the National Science and Technology Centre, is coming to Tasmania in partnership with the state's public libraries. Science on the Move is a free exhibition that provides a chance to explore principles of light, music and sound, human biology and health, force and motion, ecology and the environment, and electricity and magnetism. The tour exhibit will be at Kingston Library September 1 - 5. (PS)

New Surf Life Saving Tasmania partnership

TasPorts will provide Surf Life Saving Tasmania (SLST) $20,000 a year for three years under a new partnership.

This partnership will see TasPorts and SLST, along with other emergency services and water users, collaborate on several regional search and rescue exercises each year.

In addition, TasPorts' support will allow the Beach to Bush school program to continue to educate rural and regional children on the importance of water safety ahead of the busy summer season.

TasPorts Chief Operating Officer Stephen Casey said "We respect the work of SLST and its members as the key organisation for providing essential educational and emergency rescue services to all users of Tasmanian beaches".

"SLST and its members are fundamental in building healthy communities and creating a safe environment in and around beaches and port regions."

The newly created TasPorts Leadership Scholarship program is the highlight of the partnership, with applications currently open for SLST members to apply for funding to participate in professional development activities to build a stronger and more capable lifesaving community across the state.

SLST CEO Tony van den Enden said SLST's goals had always been to save lives, nurture better Australian citizens through development pathways and build stronger communities.

"To offer this program statewide to all of our members with the help of TasPorts is really exciting," he said.

"Our organisation has always wanted to provide this type of program to our members, and now with funding support from TasPorts, we can finally make it a reality."

Health and wellbeing grant open

Community groups are being invited to apply for funding up to $5000 to support community initiatives that improve the health and wellbeing of Tasmanians.

"This small grant scheme means more community organisations can purchase equipment and conduct activities that promote physical activity, healthy and sustainable eating as well as positive mental health and community engagement," Liberal Member for Franklin Dean Young said.

"Last year's grant recipients included the Kingborough Bowls and Community Club who received $4200 to purchase exercise equipment and instructions for seniors, and the Kingston Neighbourhood House received $4385 to promote intergenerational home food gardens.

"These are great examples of how the grant program brings together communities, services and different levels of government to work hand in hand in the best interests of the community.

"I encourage community sector organisations, community groups and local government to apply for a grant if they see an opportunity to improve the health and wellbeing of Tasmanians."

Kingborough Chronicle 2023 ROUND 24 TOP TIPSTERS

PROUDLY SPONSORED BY
SALTYDOG
$20 Parmi + Pot deal
every Tuesday night from 5pm
6229 6185 www.thesaltydog.net.au

PAULA WRIEDT
MAYOR OF KINGBOROUGH
Please don't hesitate to get in touch if I can assist you
KEEPING KINGBOROUGH MOVING
cr.paulawriedt@kingborough.tas.gov.au
Ph 6211 8221
M16023

Essendon v **Collingwood**
North Melbourne v **Gold Coast**
Hawthorn v **Fremantle**
Brisbane v **St Kilda**
Geelong v Western Bulldogs
West Coast v **Adelaide**
Port Adelaide v Richmond
Sydney v **Melbourne**
Carlton v GWS Giants

PAULA WRIEDT MAYOR OF KINGBOROUGH — WIN: 4 TOTAL: 126

Essendon v **Collingwood**
North Melbourne v **Gold Coast**
Hawthorn v Fremantle
Brisbane v St Kilda
Geelong v Western Bulldogs
West Coast v **Adelaide**
Port Adelaide v Richmond
Sydney v **Melbourne**
Carlton v GWS Giants

JOE ASSI KINGSTON BEACH TAKEAWAY — WIN: 4 TOTAL: 126

M16439
KINGSTON BEACH TAKE AWAY
FISH AND CHIPS • BURGERS
SNACKS • GRAB A DEAL
6229 5092
1 BEACH ROAD KINGSTON BEACH

M16454
Dean Young
Liberal Member for Franklin
Dean.Young@dpac.tas.gov.au
Tasmanian Liberals
Phone: 6165 7825

Essendon v **Collingwood**
North Melbourne v **Gold Coast**
Hawthorn v Fremantle
Brisbane v St Kilda
Geelong v Western Bulldogs
West Coast v **Adelaide**
Port Adelaide v Richmond
Sydney v **Melbourne**
Carlton v GWS Giants

DEAN YOUNG LIBERAL MEMBER FOR FRANKLIN — WIN: 6 TOTAL: 134

Essendon v Collingwood
North Melbourne v **Gold Coast**
Hawthorn v Fremantle
Brisbane v St Kilda
Geelong v Western Bulldogs
West Coast v **Adelaide**
Port Adelaide v Richmond
Sydney v **Melbourne**
Carlton v GWS Giants

DEAN WINTER LABOR MEMBER FOR FRANKLIN — WIN: 5 TOTAL: 128

Advertisement
M16030
DEAN WINTER
Labor Member for Franklin
Let me know what I can do for you!
Call 6212 2361 or email
dean.winter@parliament.tas.gov.au

newsXpress kingston town
M16029
For all your greeting cards, giftware, stationery, magazines and more
Shop 22, Kingston Town Shopping Centre Ph. 6229 4422

Essendon v **Collingwood**
North Melbourne v Gold Coast
Hawthorn v **Fremantle**
Brisbane v St Kilda
Geelong v Western Bulldogs
West Coast v **Adelaide**
Port Adelaide v Richmond
Sydney v **Melbourne**
Carlton v **GWS Giants**

BRETT IRVINE NEWSXPRESS KINGSTON TOWN — WIN: 4 TOTAL: 124

Essendon v **Collingwood**
North Melbourne v **Gold Coast**
Hawthorn v Fremantle
Brisbane v St Kilda
Geelong v Western Bulldogs
West Coast v **Adelaide**
Port Adelaide v Richmond
Sydney v **Melbourne**
Carlton v GWS Giants

SHANE CROSS KINGSTON TOWN MEATS — WIN: 5 TOTAL: 111

M16031
KINGSTON TOWN QUALITY Butchery
SPECIALISING IN LOCAL PRODUCE
Ph. 6229 4350
www.kingstontownmeats.com.au
Shop 19a Kingston Town Centre Maranoa Road, Kingston

MEREDITHS ORCHARD
FRESH LOCAL FRUIT VEGETABLES AND MORE
SEE OUR WEEKLY SPECIALS ON PAGE 3
1830 CHANNEL HIGHWAY, MARGATE
OPEN 7AM-6PM MONDAY TO SATURDAY
8AM-6PM SUNDAY
M16033

Essendon v **Collingwood**
North Melbourne v **Gold Coast**
Hawthorn v Fremantle
Brisbane v **St Kilda**
Geelong v **Western Bulldogs**
West Coast v **Adelaide**
Port Adelaide v Richmond
Sydney v Melbourne
Carlton v GWS Giants

RHYLLON SYKES MEREDITH'S ORCHARD — WIN: 5 TOTAL: 93

Essendon v **Collingwood**
North Melbourne v **Gold Coast**
Hawthorn v Fremantle
Brisbane v St Kilda
Geelong v Western Bulldogs
West Coast v **Adelaide**
Port Adelaide v Richmond
Sydney v **Melbourne**
Carlton v GWS Giants

RICKY SHAW KINGSTON LOCKSMITHS — WIN: 5 TOTAL: 139

M16027
Kingston LOCKSMITHS Service Centre
WE ALSO DO ENGRAVING
Check out our large range of Giftware, Handbags, AFL merchandise + lots more
Kingston Town Centre
P 6229 4313 M 0417 035 379

Stella Hairdressing
barrack street
Specialising in all aspects of hairdressing for the whole family.
Contact Jane 6223 3444
9 Barrack Street, Hobart
M16432

Essendon v **Collingwood**
North Melbourne v Gold Coast
Hawthorn v **Fremantle**
Brisbane v St Kilda
Geelong v **Western Bulldogs**
West Coast v Adelaide
Port Adelaide v **Richmond**
Sydney v Melbourne
Carlton v GWS Giants

JANE BARKER STELLA HAIRDRESSING — WIN: 5 TOTAL: 120

Essendon v Collingwood
North Melbourne v Gold Coast
Hawthorn v Fremantle
Brisbane v St Kilda
Geelong v Western Bulldogs
West Coast v Adelaide
Port Adelaide v Richmond
Sydney v Melbourne
Carlton v GWS Giants

FRED NEWTON GLENDON INSURANCE BROKERS — WIN: 6 TOTAL: 128

M16028
We specialise in Domestic and Business Insurance
Glendon Insurance Brokers
44 Channel Highway, Kingston • 6229 4344
admin@glendonbrokers.com.au

HFT INTERIORS
Luxaflex
2 Mertonvale Circuit, Kingston
6229 2915
info@hftinteriors.com.au
www.hftinteriors.com.au
M16446

Essendon v **Collingwood**
North Melbourne v **Gold Coast**
Hawthorn v Fremantle
Brisbane v St Kilda
Geelong v Western Bulldogs
West Coast v **Adelaide**
Port Adelaide v Richmond
Sydney v **Melbourne**
Carlton v GWS Giants

MICHAEL WEST HFT INTERIORS — WIN: 5 TOTAL: 130

Essendon v **Collingwood**
North Melbourne v **Gold Coast**
Hawthorn v **Fremantle**
Brisbane v **St Kilda**
Geelong v Western **Bulldogs**
West Coast v **Adelaide**
Port Adelaide v **Richmond**
Sydney v **Melbourne**
Carlton v **GWS Giants**

NADINE SEABOURNE TRILOGY HAIR — WIN: 4 TOTAL: 125

Specialising in Showpony Hair Extensions, Balayage, Blonde Foil Work, Global Colours, Olaplex Treatments, Keratin treatments and style cutting for ladies and gentlemen.
Proud to be a Goldwell Salon.
TRILOGY HAIR
Shop 92B
Channel Court Shopping Centre
Ph 0436 284 063
M16018

Co-Op Toyota Kingston
New & Used Vehicles

OPEN MONDAY TO SATURDAY
Our friendly team can assist you with new and used vehicle sales, finance & insurance
M16024
14 Hutchins Street, Kingston | T 03 6229 0700
co-optoyota.com.au

Essendon v **Collingwood**
North Melbourne v Gold Coast
Hawthorn v Fremantle
Brisbane v St Kilda
Geelong v **Western Bulldogs**
West Coast v **Adelaide**
Port Adelaide v Richmond
Sydney v Melbourne
Carlton v GWS Giants

STEVE WESTWOOD CO-OP TOYOTA KINGSTON — WIN: 6 TOTAL: 132

Essendon v **Collingwood**
North Melbourne v **Gold Coast**
Hawthorn v Fremantle
Brisbane v St Kilda
Geelong v Western Bulldogs
West Coast v **Adelaide**
Port Adelaide v **Richmond**
Sydney v Melbourne
Carlton v GWS Giants

BRETT WOOLLEY SOUTHERN MECHANICAL AND BRAKE — WIN: 6 TOTAL: 119

SMBS SOUTHERN MECHANICAL & BRAKE SERVICE
6229 2938
workshop@smbs.net.au
Unit 2, 84 Browns Rd, Kingston
(Opposite STIHL shop)
M16449

Southern Services

For local trades and services – Advertise your business. Phone 6229 3655 Email trades@kchronicle.com.au

ACCOUNTING

Your Online Tax Professional

TREVOR FOX

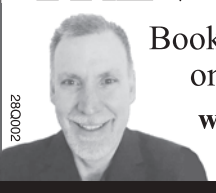

Book an appointment online today at:

www.dollarsmarttax accounting.com

0422 826 330

28O002

AUTO ELECTRICS

Z5R002

Channel Auto Electrics

- All automotive electrical repairs car, truck, bus, caravans, trailers, machinery and boats
- Automotive air conditioning repairs and servicing • Accessory installations

6229 4495

Unit 3/36 Mertonvale Circuit, Kingston

TACC RACT ENCEL

AUTOMOTIVE

SMBS

SOUTHERN MECHANICAL AND BRAKE SERVICE

Professional mechanical repairs
New vehicle warranty servicing
Clutch, brake, exhaust specialists
TACC Member

6229 2938 workshop@smbs.net.au

Unit 2, 84 Browns Rd, Kingston
Opposite STIHL Shop

2AU02

Kingborough Exhaust
6229 1146 / 0400 599 329
NOW OPEN AT
1B 52 Ascot Drive, Huntingfield
Monday - Friday 8am - 5pm
Saturday by appointment
ALL SUSPENSION ENQUIRIES WELCOME

REDBACK PEX FORCE Berklee

34C006

BOOKKEEPING

BKKS Bookkeeping Services (KEEP IT SIMPLE)

Services: Accounting, bookkeeping, payroll, BAS services and more

Initial consult fee

Email admin@bookkeeperservices.com.au
Call on 0429 616 283

31G002

BRICKLAYING

BILL NELSON
Bricklaying and Landscaping

All aspects of Retaining Walls

Small Excavator
Small Repairs Welcome
Stonework

6229 6287 • 0409 433 470
billthebricky@outlook.com

SERVICE OF THE WEEK

A.F & M.E.G SUTTON ROOFING PTY LTD

Contractor's Licence No. 115575

ALL AREAS
ALL WORK GUARANTEED
20 YEARS EXPERIENCE

New homes • Wall cladding • Insulation batts
Re-roofing • Gutter replacements
Flashings • Gutter protection systems
Colorbond fencing • Stormwater

For free quote please call
Adam 0407 683 166
suttonroofing@bigpond.com

No job too big or too small!

37H004

BRICKLAYING

KNIGHTS OF THE TROWEL BRICKLAYING

Bricklaying • Blocklaying • Repointing
New homes • Extensions • Foundations
Retaining walls • Repairs • Brick fences
Two-storey houses • Stone masonry
Chimneys • Fire places • Pizza ovens

36B001

Call Nathan on 0448 881 128 or email nathgage@hotmail.com for a no-obligation FREE QUOTE!

BUILDERS

Cygnet Brand Construction

LIC NO. CC7443

Residential and Commercial Builders
New homes, renovations, all sizes • Servicing all Kingston, Huon, Channel and Southern Tasmania

0417 996 241
building@cygnetbrandconstruction.com.au

352002

BUILDERS

CBC CUSTOM BUILDING

New homes | Renovations
Extensions | Decks
Bathrooms | Kitchens

Call 0408 999 291
info@cbccustombuilding.com.au

36N001

VCC VALLEY CUSTOM CONSTRUCTION
ABN 24 178 109 887

Ray Dillon | 0487 610 572
valleycustomconstruct@gmail.com

New Homes | Renovations
Concrete Slabs | Decks & Pergolas
Pre-Fab Shed Erection | Scaffold Hire

36T002

FULLY LICENSED AND INSURED - Lic. 706377579

Stand out from the crowd.

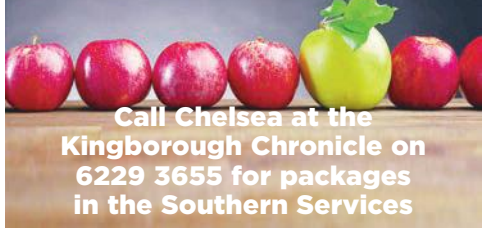

Call Chelsea at the Kingborough Chronicle on 6229 3655 for packages in the Southern Services

BUSES & COACHES

Oakley's Coaches

"Your Transportation Specialists"

Wedding • Bucks/Hens Nights
Corporate Transfers • School Trips
Wine Tours • Social and Sports Clubs Trips

School and Charter Buses and Air Conditioned Seat-belted 53 Seated Coaches

6267 2899 7 DAYS A WEEK

www.oakleyscoaches.com.au
oakleyscoaches@bigpond.com

28O001

CARPET CLEANING

CHANNEL CARPET CLEANING

For excellent service call Mathew

- Hot vapour carpet steam cleaning
- Water damage/Flooding
- Vehicle interior cleaning
- Upholstery
- Exit cleans
- Window cleaning

14U001

24 HOUR EMERGENCY CALL OUT
PH: 0422 483 842 / 6267 9629
channelcarpetcleaning@gmail.com

ELECTRICAL

DJK ELECTRICAL & AIR

RESIDENTIAL - COMMERCIAL - AIR CONDITIONING

0447 739 855
djkelectricaltas@gmail.com

LIC NO. 15606952

37R001

EXCAVATIONS

K&M Excavations

8 & 3.5 Tonne Excavators
• Servicing: Plumbers - builders - home owners

Full range of:
• Augers • Rock breakers
• Grabs • Laser (both machines)

Ancillary equipment:
• Wacker Plates • Quick cuts
• Lifting chains & slings
• Chainsaws • 10 yard tipper

+25 years as owner/operator, fully insured

Contact Keith (owner /operator)
0418 713 270
See website for further details
www.kmexcavations.com.au

36E001

Wilcox EXCAVATION & WOOD

25 & 6 ton Excavators • 4x4 Tip truck • Roller

- ✓ Access roads
- ✓ Block cleanup
- ✓ Clearing
- ✓ Fence lines
- ✓ Firebreaks
- ✓ Tree falling and removal
- ✓ Driveways
- ✓ Landscaping
- ✓ Drains
- ✓ Dams
- ✓ Gravel supply

328001

EXPERIENCED, EFFICIENT AND INSURED
Pat Wilcox 0400 448 985

Southern Services

For local trades and services – Advertise your business. Phone 6229 3655 Email trades@kchronicle.com.au

FIREWOOD

RAM FIREWOOD MERCHANTS
"Sustainably sourced"

- Available year round
- Supplying Huon, Channel and Kingborough areas
- Tipper truck (2.5 cubic tonne)
- Plantation or Stringy Bark/Blue gum blend
- Standard length 350mm/14"
- Can cut to size for smaller fires

CALL MICHAEL ON
0418 582 801
37A001

GUTTERING

• No Birds. • No cr*p in your water tank.
• No fire embers.
Lachlan **0425 240 699**
TASMANIA GUTTERKNIGHT
GUTTER PROTECTION DAY AND NIGHT
37K001

BIRD AND EMBER PROOF GUTTER GUARD
100% TASMANIAN OWNED GUTTER PROTECTION PROFESSIONALS
✓ Gutter replacements
✓ Colorbond fascia covers ✓ PVC downpipes

31J003
Experienced, professional, local service
FREE, no obligation quote
6239 6615 | 0428 293 619
gutterprotectionsolutions.com.au • msmi5860@bigpond.net.au

PAINTING

35C001
CHANNEL PAINTING
Live local, support local
New homes, renovations, restoration, heritage, roof restoration and spraying.
BOOK NOW - INSIDE WINTER JOBS!
Always use a qualified and insured tradesman
Ph 0408 604 212
info@channelpainting.com.au
channelpainting.com.au
Haymes PAINT

BLUE TONGUE PAINTING
Domestic | Commercial | Industrial
30 YEARS' EXPERIENCE
For a FREE quote, call **0457 777 396** or email
bluetonguepainting@gmail.com
34E001

Bob deGroot Painting Services Pty Ltd
RESIDENTIAL SPECIALIST
Qualified trade persons and fully insured
5 year written Master Painters Association Guarantees and 5 year product warranties with all quotes
MEMBER NO 3735
0419 002 321
www.bobdegrootpaintservice.com
38A003

PICTURE FRAMING

PHIL'S FRAMING
EXPERIENCED AND PROFESSIONAL
CUSTOM FRAMING
0447 413 332
BROOKFIELD SHED
1640 CHANNEL HIGHWAY
MARGATE
SERVING KINGBOROUGH AND THE HUON SINCE 2008
34C004

FUNERAL SERVICES

31R001
Solace
End of Life Services
At Solace we offer ethical and affordable family led and community minded home funerals.
Call us for a complimentary consultation to find out about who we are and what we do.
solaceendoflife.com.au
Bec 0417 307 658
Tasmanian, family owned and located in the Huon Valley

PLASTERING

MCNEILL PLASTERING

Solid Plastering	Waterproofing
Sand/Cement	Hardset
Lime Render	Restoration/Cornice
Clay Render	Hang and Stop Gyprok
Tadelakt	Verandah Lining
Coloured Render	Electric Sanding

25 YEARS' EXPERIENCE
Phone Brendan McNeill on
0412 829 734
383001

GARDENING

ANT'S HOME & YARD MAINTENANCE
GENERAL REPAIRS
MINOR RENOVATIONS
GUTTER & HIGH PRESSURE CLEANING
MOWING/TRIMMING · RELIABLE
NO JOB TOO SMALL · ABN/INSURED
Ph 0432 270 996
antfix@pm.me
2AJ003

Beautiful GARDENS
Landscape, Design and Maintenance
✓ Horticultural degree
✓ Ex-Royal Botanical Gardens
✓ +25 years' experience
Stonework, woodwork, pruning, general gardening and more.
Ring David 0412 767 546
37E003

GG Garden Guru
*Mowing *Edging *Brush cutting
*Hedging *Pruning (inc fruit trees and roses)
*Veggie patches *Landscaping
*Green waste removal *ABN *Insured
Call Jason – **0439 003 383**
383002

HEATING

COMPLETE HEATING
New heater sales
Flue cleans and safety checks

- Summer time only -
Roof restorations and painting
BOOK NOW!
1/40 Patriarch Drive Huntingfield
6239 3505
The Flue Pro
2AT001

LANDSCAPING

NATE'S HOME AND GARDEN WORKS
0406 315 985
hello@nates.com.au
www.nates.com.au
Fencing, retaining walls and garden beds
• Servicing beautiful Kingborough
• ABN / Fully Insured.
Visit @natesworks for Nate's projects or website for full list of services.
2CC001

Need a service?
Select a business in the Southern Services and you will be supporting local businesses and local employment
KINGBOROUGH CHRONICLE 6229 3655

PEST CONTROL

31J004
SCUTTLEBUGG PEST CONTROL
✓ RODENT SERVICES
✓ SPIDER SERVICES
✓ ANT SERVICES
✓ SILVER FISH
✓ FLEA TREATMENTS
✓ END OF LEASE SPRAYS
✓ HYGIENE SERVICES
If you're infested, I'm invested!
SERVICING KINGBOROUGH AND HUON REGION
0488 166 410
www.scuttlebugg.com.au

PET CARE

Cats on Summerleas
Modern accommodation for your cat in a peaceful bush setting
✓ Short and long term stays ✓ Open by appointment
Call Kristy and Damien or visit our facebook site to find out more
P. 0444 521 919
E. enquiries@catsonsummerleas.com.au
212 Summerleas Road, Kingston @catsonsummerleas
Online bookings now available
www.catsonsummerleas.com.au
332003

Weekly advertising for every budget
From sole traders to large companies, the Southern Services trades directory has special packages to fit every budget
Call 6229 3655
KINGBOROUGH CHRONICLE

A Tender **Loving Cattery**
COUNTRY CAT MOTEL
Sandfly
6239 6506
www.tlcat.com.au
366002

PLASTERING

Mick Straatsma
SHEET PLASTERING CEMENT RENDERING
30 yrs experience
Sandstone look-alike render
Any type of interior plastering and cornicing
Hole patching
Ph 0407 503 330
34C001

PLUMBING

FOR ALL YOUR PLUMBING NEEDS
New homes and renovations
All backflow services
High pressure drain cleaning
Pipe camera and locator services
Hot water cylinders and general maintenance
Blackmans Bay PLUMBING
LIC NO 1063601
0438 293 723
fred@bbayplumbing.com.au
28B002

KINGSTON BEACH PLUMBING
LIC NO 1008 291
Blocked drain and drain repairs
Hot Water unit installs/repairs
New homes/drains
General maintenance
0438 491 637
kingstonbeachplumbing@gmail.com
28X003

Southern Services

For local trades and services – Advertise your business. Phone 6229 3655 Email trades@kchronicle.com.au

Classifieds 6229 3655 eftpos

ROLLER SHUTTERS

Mike the Shutter Man

Insulated Aluminium Roller Shutters for Windows & Doors

Free Quotes

0414 684 471

323001

TREE SERVICES

Weekly advertising for every budget

From sole traders to large companies, the Southern Services trades directory has special packages to fit every budget

Call 6229 3655

KINGBOROUGH CHRONICLE

COMPLETE TREES & GARDENS

QUALIFIED ARBORIST

Small & Large trees pruned
Ornamental/Reductions
Fruit Trees
Complete removals
Free Quotes/Insured

Call Steve
0408 126 748

2BQ002

WINDOW CLEANING

Window Cleaning

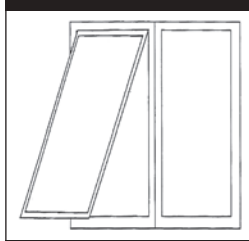

Specialising in Private Homes.

Reach & Wash System for High Windows, Pressure Cleaning.

Experienced Window Cleaners.

Ph Paul on 0402 099 326
hobartwindowcleaning@gmail.com

2AQ002

EXPRESSIONS OF INTEREST

HUON VALLEY PCYC

EXPRESSION OF INTEREST BOARD OF GOVERNANCE

OUR VISION
A community connected through inclusion and wellbeing

OUR MISSION
To provide flexible spaces and services for the benefit/wellbeing of community members

With our AGM coming up in September 2023, there is an outstanding opportunity to join the Board of Governance of the Huon Valley PCYC, and be actively involved in building and ensuring the future of a major community asset.

Positions on our Board are voluntary and require differing skillsets, but being part of a dedicated team is at the top.

Operating since 2009, we seek to provide low cost, positive sporting, recreational, social and cultural programs in a safe environment for at risk youth and the wider Huon Valley community.

The following positions will become available:

♦ Vice President ♦ Treasurer
♦ Secretary ♦ Board Member

For more information on these roles, please contact Stephen on 0418 122 353 to discuss, or email to receive an application package.

President: Stephen.Price@hvpcyc.org.au
Secretary: Megan.Graham@hvpcyc.org.au

38G001

ROOFING

A.F & M.E.G SUTTON ROOFING PTY LTD

For free quote please call Adam
0407 683 166
suttonroofing@bigpond.com

Contractor's Licence No. 115575

ALL AREAS • ALL WORK GUARANTEED
20 YEARS EXPERIENCE

New homes • Wall cladding • Insulation batts
Re-roofing • Gutter replacements
Flashings • Gutter protection systems
Colorbond fencing
Stormwater

No job too big or too small!

2B9003

OTTEN ROOFING AND CARPENTRY Pty Ltd

LIC NO. 1518984

New Roofs, Re Roofs, Roof Repairs, Fascia, Gutters
Gutter Guard, Downpipes, Wall Cladding, Flashings
Skylights, Roof Ventilation and Home Maintenance

P. 0405 818 184

E. nicholasotten@hotmail.com

32N001

TILING

GALLERIA TILING TAS Pty Ltd

Fully insured and reliable service

Residential and Commercial
New Homes and Renovations
Floor and Wall Tiling
Tile Removals and Repairs
Waterproofing
Screeding and Levelling
Underlaying • All types of tiles

Call today for free quote!

Amy Yun 0451 095 985 • galleriatiling@gmail.com

2A5001

TREE SERVICES

matthew clements tree service
0408 854 644

FULLY QUALIFIED AND INSURED

Tree removal and reduction
Chipping and stump grinding

www.matthewclementstreeservice.com.au
office@matthewclementstreeservice.com.au

V1U060

We're polite, friendly, arborists that know how to take good care of your trees.

livingtreecare.com.au
Call Rod on 0438 042 419

2BB003-1

Living Tree Care.

ARBcare tasmania
professional arborists

Tree care services in Hobart

Tree removal • Hazard removal • Habitat creation
Hedge trimming • Contract climbing • Pruning

Call Michael on 0405 591 763 or
email michael.arbcaretas@gmail.com

316003

TASSIE TREE CLIMBERS

SPECIALISING IN
✓ Tree felling ✓ Pruning
✓ Chipping ✓ Blocking for firewood
✓ Confined space removals ✓ Qualified & Insured

FREE QUOTES AVAILABLE
p. Shaun Norris 0474 960 122
e. tassietreeclimbers@yahoo.com.au
www. tassietreeclimbers.com

33A001

HUON VALLEY TREE CARE

PROFESSIONAL ARBORISTS

- Tree removals and felling
- Pruning and maintenance
- Arborist reports
- Safe, reliable and efficient
- Fully insured and qualified

Marcos 0417 745 525
E. huonvalleytreecare@gmail.com
www.huonvalleytreecare.com.au

331001

37R002

For all your tree care needs

Fully qualified and insured with 18 years' experience

0481 466 750

TRENT DOWLING ARBORIST

TREE REMOVAL AND CHIPPING

NEED A TRADIE?

Look no further than the Kingborough Chronicle's Southern Services

6229 3655 trades@kchronicle.com.au

Classifieds 6229 3655 eftpos

CHURCH NOTICE

BAHÁ'Í FAITH
"A religious individual must disregard his personal desires and seek in whatever way he can to serve the public interest." kingborough@tas.bahai.org.au

FOR SALE

ELECTRIC wheelchair, as new. $1500. Phone 6264 1479.

GLASS grey and clear, size to 2m x 1m. Toughened panels $15, laminated $20, double glazed $40 - 3 x grey 1926x812, 1 translucent 1880x638. Ph 0427 674 783.

OUR real free-range eggs are back. Whispering Spirit Farm, Swamp Road, Franklin. Enquiries ph 6266 3341.

LOST & FOUND

FOUND - Cash, ladies' watches, mobile phones & assorted men's, ladies' & children's push bikes. Please contact Kingston Police Station. Phone 6173 2090.

MOTORS & ACCESSORIES

1970 Ford transit dual wheel van, V4 engine, all complete, van doesn't run, $1000. Ph 0417 105 675.

PETS AND LIVESTOCK

2 x ANGUS yearling steers. Well grown, good order. $1200 each. Ph 0409 257 513.

KELPIE pups, 11 weeks, red and tan. Good for cattle, sheep and pet. Ph 0448 455 474.

PUBLIC NOTICE

KINGBOROUGH Dog Walking Assoc. AGM, Thurs, Sep 7, 2023, 7pm, Kingston Library. Guest speaker, Renee Foss, who is a Biosecurity Inspector, Detector Dogs Tasmania. Everyone invited to hear this interesting speaker and learn about dogs, their behaviour and security. Signed Ailsa Richard, Public Officer.

WANTED TO BUY

VIDEO game consoles and games, preferably in box and from before 2000. Nintendo, Sony, and Sega. Phone 0428 458 638.

ADVERTISE IN THIS SPACE FROM $10

Call the Kingborough Chronicle 6229 3655

Births, Birthdays, Marriages, Death Notices, Bereavements

Deadline Friday 12noon

To place an advertisement in the Kingborough Chronicle newspaper contact our friendly staff on

6229 3655 Kingborough Chronicle

Y6L002

ADVERTISE Free

Place a 'FOR SALE' advertisement for

ONE SINGLE ITEM

for $100 or under and we'll place it for **FREE** in the '**BARGAINS**' section in the next edition of the **Kingborough Chronicle** and/or **Huon News***

Which newspaper?
Kingborough Chronicle ☐ Huon News ☐
Both newspapers ☐

NAME: .....

ADDRESS: .....

.....

POSTCODE: .....

PHONE: .....

(Name and address not for publication)

Kingborough Chronicle
HUON NEWS

*Conditions apply.
Complete this form and bring or post to 3351 Huon Highway, Franklin 7113. FREE advertisements are for private sales, single items only.

36E002

On Saturday, August 19 the Taroona Penguins played University of Tasmania. In a tightly contested match the Penguins, second on the ladder, defeated University 59 to 22. Fine Taue with an impressive tackle. (PS Carolyn Whitehouse)

The Penguins scored nine tries with Noah Kazarine converting seven of those. Charlie Cosgrove making a pass to Leon Andresen. (PS Carolyn Whitehouse)

GOLF RESULTS

North West Bay Golf Club-Women's

Tuesday Monthly Medal, August 15

Winner: D. Banks 75, r/u H. Dwyer 77, C. Thompson 77, S. Hall 78.

9 Hole Stableford

Winner: E. Murray 15, P. Irvine 13, C. Goodwin 9.

Thursday 18 Hole Par, August 17

H. Dwyer +3, S. Hall +2, M. Roberts +1.

9 Hole Par

Y. Jarman +1, G. Morriss 0, S. Ball, M. Cormack, M. Bedding - 4.

North West Bay Golf Club-Men's

Wednesday Stableford, August 16

Division 1: B. Stanway 39, B. Lovell 35.

Division 2: R. Worsley 38, M. Wiggins 36.

Place getters: A. Dabrowski 36, D. Puller, G. Kraus, K. Woods, M. Jarman, P. Sullivan, C. Warn 35, C. Bowerman, S. Avery 34.

Nearest the pins: 7th M. Oakley 280cm, 10th P. Traill 240cm, 14th K. Smith 251cm.

Birdie: 7th R. Ford.

Eagle: 18th B. Stanway.

Saturday 2BBB Stableford, August 19

Winners: B. Denton-R. Brown 48.

Runners up: K. Woods-B. Jenkins 48, K. Van Driezum-G. Wys 47.

Ball winners: P. Traill-E. Gardiner 46, K. Glasson-B. Lovell 45, H. Dwyer-G. Dwyer, C. Ziegeler-S. Morgan, T. Holmes-R. Worsley 44, A. Chadwick-M. Chadwick, B. Sutherland-M. Burgess 43.

Nearest the pins: 7th P. Berresford 319cm, 10th A. Fisher 375cm, 14th M. Wiggins 249cm.

Birdies: 7th P. Berresford, 10th B. Denton, 14th S. Morgan.

A sea of Penguins overwhelming the opposition. (PS Carolyn Whitehouse)

On Saturday, August 19 the Kingborough Lions played Launceston City at Clennett's Lightwood Park. Lions won 2-0. Ahmad Othman blocking off his opposition. (PS Carolyn Whitehouse)

Southern Darts won 8-6 in the preliminary finals against Longley last Wednesday. Heath Seabourne scored another 180 in the win. The Southern Darts Club now face off against the Channel Darts Club tomorrow in the grand final. (PS)

Better PERFORMANCE CAR CARE

KINGSTON AND MARGATE WORKSHOP SPECIAL COUPON

$40 Off any service or repair at Better Performance Car Care's Kingston or Margate workshops

Cut out and bring in or call 6229 2830 and say you saw the coupon in the Kingborough Chronicle

KINGSTON 5/54 Browns Road 6229 2830 MARGATE 1718 Channel Highway 6267 2830

COUPON REDEEMABLE ONCE PER REGISTRATION. COUPON EXPIRES 30/09/23

M16804

HUON CHANNEL HCCA CRICKET ASSOCIATION

Huon Channel Cricket Association Inc.

AGM

Monday, August 28
Starting at 7pm

North Huon Clubrooms,
Marguerite Street, Ranelagh

All Welcome

H21603

CHANNEL

Facing the darts finals

Channel Darts Association preliminary finals between Southern Darts and Longley was played at the Kingborough Bowls and Community Club last Wednesday evening.

It was a close game with Southern Darts winning 8-6.

The Kingborough Bowls Club team defeated Southern Darts' second team to win the Price Gale Trophy.

The grand final rematch is on tomorrow, Wednesday, August 23 from 7.30pm at the Kingborough Bowls and Community Club.

Channel Darts will be facing off against Southern Darts.